THE ATLANTA CONSTITUTION

For 80 Years an Independent Georgia Newspaper, Georgia Owned and Georgia Edited

VOL. LXXX, No. 26. ATLANTA (2), GA., FRIDAY MORNING, JULY 11, 1947 Issued Daily and Sunday, entered as second-class matter, post office, Atlanta, Ga. Price Five Cents

Czechs 'About Face' On Paris Parley After Ultimatum From Moscow

Senate Group Votes To Add $225,000,000 To Agriculture Funds

WASHINGTON, July 10—(AP)—Farm-minded Senators Thursday reversed the House economy drive by agreeing to restore more than $225,000,000 to the annual agricultural appropriation.

The agreement was reached at a closed-door session of a Senate Appropriations Subcommittee presided over by Sen. Brooks, Republican, of Illinois. These major increases were reported:

1. A full $300,000,000 for benefit payments to farmers who complied this year with the Administration's "conservation and use" program and a pledge to continue it next year with $150,000,000 for these purposes.

2. A full $75,000,000 to continue the Federal aid for school lunch programs in the next 12 months.

3. A $250,000,000 fund for the Rural Electrification Administration's loan program.

4. A $20,000,000 loan to aid veterans and tenants to become land owners.

Fliers Against Truman Board's Take-Off Plans

WASHINGTON, July 10—(AP)—Airline operators and airplane manufacturers Thursday opposed changes in take-off requirements proposed by President Truman's Special Air Safety Board, but pilots strongly supported the suggested changes.

All three groups opposed limitations on landings for four-engine aircraft proposed by the Board to Mr. Truman in a report two weeks ago.

The Board opened hearings on its proposals Thursday.

Philip Colman, of Lockheed Aircraft Company, said the changes proposed by the Board are "arbitrary." He noted that the United States is trying to get its flying rules accepted by foreign countries through the International Civil Aviation Organization (ICAO).

One Killed, 2 Injured in Plane Crash

PHILADELPHIA, July 10—(UP)—One man was killed and two others were injured seriously Thursday night when their airplane crashed along a residential street.

A fourth occupant of the plane, Armand Carroll, of Wayne, Pa., escaped injury.

The dead man was identified at Frankford Hospital as Howard A. Perkins, 40, of Wilmington, Del. The injured were the pilot, Martin Garson, of Wilmington, who suffered a possible fractured skull, and Joseph Culhane, 36, of West Chester, Pa., possible fractured skull and internal injuries.

Mexico Restricts Her U. S. Importations

MEXICO CITY, July 10—(AP)—The Mexican Government announced Thursday night drastic restrictions on the importation of luxury and nonessential goods to protect her dwindling dollar balance in the United States.

The restrictions will go into effect Friday.

The announcement was made by Secretary of the Treasury Ramon Beteta, who said Mexico's dollar balance in the United States at the end of the war was about $355,000,000 and that it had dwindled now to about $200,000,000.

Beteta said the importation of goods in 23 general categories would be prohibited.

Mrs. Dilling Files $100,000 Libel Suit

CHICAGO, July 10—(INS)—Mrs. Elizabeth Dilling, author of "The Red Network," Thursday filed a $100,000 libel suit in Superior Court at Chicago against the Billboard Publishing Company.

Mrs. Dilling, a key figure in the recent mass sedition trial at Washington, alleged in her complaint the February issue of the Billboard referred to her as a "convicted seditionist." The complaint points out that the sedition case was thrown out of court in Washington.

Mrs. Dilling added:

"I'm going to sue and sue and sue until it hits the pocketbooks of those who are trying to smear me. Now I have a son to help out."

She referred to her son, Atty. Kirkpatrick Dilling, who filed the case in her behalf.

Today Laymen's Day At Methodist Parley

By THOMAS M. ELLIOTT

Today will be Laymen's Day at the Methodist Annual Conference, when Dr. Hubert T. Quillian, Conference Lay Leader and Chairman of the Board of Lay Activities, will direct the special periods set aside for considering the work of the laity.

In addition to a special period in the conference program today, a banquet for more than 400 laymen will be held at the Ansley Hotel at 1 p. m. Dr. W. L. Stidger, of the Boston University School of Theology, will be feature speaker.

Dr. Stidger also is slated to speak at the night session at 8 p. m. Bishop Costen J. Harrell and Bishop A. Frank Smith will be present at the noon banquet, and speak briefly.

In his address Thursday to the class of seven young ministers who had been on trial for two years and were being received into full connection, Bishop Frank Smith expressed fulsome appreciation for Methodist laymen. He urged the young ministers to recognize laymen more and more, and to co-operate with them fully.

The class of seven men consisted of William Winslow Byington, Frank Edward Jenkins, Jr., Edgar Allen Padgett, James Carlyle Phillips, Clyde Ellis Smith, Reynolds William Green, Jr., and

Continued on Page 5, Column 3

Ryan Upheld As Solicitor

Georgia's Supreme Court Thursday upheld Andrew J. Ryan's claim to the Solicitor Generalship of the Chatham Judicial Circuit, ruling that Columbus Alexander, the other contender for the office, was not legally entitled to a place on last November's General Election ballot.

The opinion was unanimous, and was written by Chief Justice V. F. Jenkins.

Alexander was nominated for the post in Macon last Fall by the late Eugene Talmadge's State Democratic Convention, the incumbent, Samuel A. Cann, having resigned after the primary.

The Court pointed out that this nomination occurred less than 30 days before the General Election. This legally prevented the Secretary of State from certifying Alexander's name on the ballot, the Court held.

However, Alexander mailed rubber-name stamps to 76 County Ordinaries, and these placed his name on the ballots.

Ryan, who had been named to the interim term by Gov. Arnall, ran on a purely write-in basis. Alexander defeated him in total number of votes, but the Supreme Court ruled those Alexander received from the stamped ballots were invalid and illegal. This gave Ryan the majority.

Truman Hit For Stand On Tax Veto

WASHINGTON, July 10—(AP)—Sen. Millikin, Republican, Colorado, led aroused Republicans Thursday in declaring that President Truman committed "an impropriety" in giving advance notice that he will veto the new $4,000,000,000 income tax cut bill even before it passes the Senate.

Millikin, chairman of the Senate Finance Committee and floor manager for the measure, told reporters this is the first time he ever heard of a President vetoing a bill in advance.

And he remarked tartly that Congress, not the President, still has constitutional control of the Government's purse strings.

Spurred by Mr. Truman's disclosure of a repeat veto, GOP leaders doubled their efforts to run up a veto-proof margin of votes when the Senate showdown on the bill arrives probably late this week or early next.

The Republican drive picked up strength as five Democratic members announced they will vote to override the heralded veto. These were Sens. Byrd, Virginia; Johnson, Colorado; Stewart, Tennessee; George, Georgia, and McCarran, Nevada.

Mr. Truman's announcement, made at a news conference, came shortly before debate on the second-run measure, already approved overwhelmingly by the House, began in the Senate.

The President said he sees no reason to change his attitude toward the measure, and will reject it. His original attitude was that it was the "wrong kind" of tax reduction at the "wrong time." The bill, providing cuts ranging from 30 to 10.5 percent, is identical with the original bill he vetoed last month except that its effective date would be next Jan. 1 instead of July 1, 1947.

The House sustained his original veto by a scant two-vote margin, but Republican leaders say they are confident of overriding a veto this time—at least in the House.

Prospects for an earlier Senate vote than expected—possibly late Friday or Saturday — developed late in the day when Sen. Lucas, Democrat, Illinois, told newsmen he has decided to drop his fight for a substitute bill. His measure

Continued on Page 5, Column 6

Constitution Staff Photo—Ryan Sanders

"FLYING SAUCER"

A "Raywin" sails upward.

'RAYWIN' AGAIN

Navy Plane In Chase Of 'Saucer'

By KATHERINE BARNWELL

A "flying saucer" sailed through Georgia skies again Thursday. This time, a Navy plane was chasing it," said Lt. Cmdr. Thomas H. Rentz, of the Naval Air Station. "It looked like a stack of saucers."

To record the picture of "chinaware" in the sky for posterity, the Naval Air Station sent a plane up 8,000 feet to photograph the phenomenon.

The "flying saucer" has been identified by officers at the Naval Air Station here as a "raywin" or a radar-reflecting screen borne aloft by balloons for the purpose of determining wind velocity at various altitudes.

The "raywin" released Thursday was the second "saucer" demonstrated by Lt. Zelle Moore, aerology officer at the Air Station. He launched the first Wednesday.

Several hours after the "flying saucer" or "raywin" was released Thursday, Mrs. Henry Johnson, of Route 2, Clarkston, found it hanging on a tree limb.

"My little boy first saw it in the air," she related, "and thought

Continued on Page 9, Column 3

'DIRTY TRICK,' SAYS SCOUT

Lost in Cave Drama Fades Into Hoax

By MARJORY SMITH

While John T. "Tuck" Hurn, Tennessee war veteran, ruefully admitted in New York City Thursday that his "disappearance" into the unexplored depth of Nickajack Cave, near Chattanooga, was merely a publicity stunt, nine Atlanta Senior Scouts who went to the cave to aid in the search for the "missing" man expressed indignation at the hoax.

"It was a mean trick and we fellows were pretty mad when Mr. Hurn turned up safe and sound in New York," exclaimed Jimmy Major, 17, who led the Atlanta Scouts on their nine-hour rescue search through the "lost world" of Nickajack.

But even at that Jimmy was philosophical. For didn't the upshot of the affair prove there was nothing wrong with Scout exploring technique? He continued:

"But somehow I wasn't surprised. We made a careful search and there wasn't a trace of Mr. Hurn or his equipment. And now we know there's nothing wrong with the way we did the job."

In New York, interviewed at the home of his sister, Hurn said the result of the hoax left him feeling "like the boy who got the bear by the tail."

"I got a lot of advertising out of it, but I never thought it would

Continued on Page 5, Column 4

NO HITS, NO RUNS

Fired Pitcher Fires 'Em In

CLEVELAND, July 10—(UP)—Don Black, who was fired from the Cleveland Indians as a playboy last season, pitched a 3-to-0, no-hit, no-run game Thursday night against the Philadelphia Athletics as the climax to a fine baseball come-back.

Details on Sports Page.

City Eyes Trade Hub For World

Atlanta, hub of an industrially-maturing South, has taken its first official step since the end of the war to make its name a by-word in the markets of the world.

More than 50 business, Government and civic leaders crystalized hopes of turning this City into a trading post for all nations with the formation of a World Trade Council Thursday afternoon at the Federal Reserve Bank.

Efforts to bring the Council into being followed increasing awareness in the City's business community that increased foreign trade can make the difference between prosperity and depression and help cushion any general recession.

"What we need here is a central clearing house for facts on how to get into the export business," James V. Carmichael, temporary chairman of the group, said, getting the meeting underway.

William H. Wilkerson, President of the Auto-Soler Company, led off discussion by reading a seven-point program prepared by Howard Smith, of the World Trade Division of the Department of Commerce's Atlanta office.

The program included making a survey of firms with products for export, publication of this information in a brochure, determining where world markets exist, holding clinics to educate exporters, asking banks to provide financial facilities for overseas trading and encouraging schools and colleges to teach subjects related to export-import.

Wilkerson later was elected President and W. N. Pendleton, Executive General Agent for the Waterman Steamship Corporation, was made Vice President.

Pointing out the need for the Council, Pendleton cited figures showing that whereas the South's population had grown only 3.8 percent between 1940 and 1945, its manufacturers had grown 29.5 percent in number, its employees 54.2 percent and the value of its manufactured products 91.4 percent.

A question posed by Walter Gray, of Griffin, produced the information that already three or four firms are engaged solely in export-import problems while two banks have indicated willingness to provide foreign trade departments.

Considerable concern existed over possible support from banks here which Carmichael said would spell the difference between success or failure of the venture.

Need for improvement of port facilities at Savannah was pointed up by one businessman who revealed his base of operations had moved from the Georgia Port to Charleston because of better terminal facilities.

In this regard, the Council received wholehearted support from Brig. Gen. R. F. Fowler, Executive Director of the Port Authority of Georgia.

Roy Ulrich, Executive Secretary of the Atlanta Chamber of Commerce, which sponsored formation of the Council, said the Chamber would provide a Secretary for the new group, while E. L. Hart, of the Atlanta Freight Bureau, offered use of the Bureau's facilities.

Representatives of the Federal Reserve Bank and the Regional Department of Commerce outlines facilities which their offices had to offer to nourish and expand the State's interest in trade in other countries.

Hopes were expressed from the floor to eventually make the World Trade Council a funnel for services for the entire Southeast instead of just Atlanta and Georgia, as well as to support a full time executive secretary.

JUDGE WATKINS

Hundreds thanked him.

Judge Watkins Dies at 58; Ill 3 Months

Judge Garland Watkins, 58 of Fulton Juvenile Court, died Thursday, at Piedmont Hospital. He had been ill three months.

Although he shunned publicity, Judge Watkins was known widely as one of the country's outstanding experts in the field of juvenile rehabilitation. He had been judge of Fulton Juvenile Court for 27 years. He was appointed in 1920 to succeed the first judge, William Tyndall.

He was born at Lincolnton, the son of the late Rev. and Mrs. John Walker Glenn Watkins. The family moved to College Park when he was two years old. His father was the founder of the College Park Methodist Church and was Chaplain of the State Senate for many years.

Judge Watkins was graduated from GMA, attended the University of Georgia, and received his degree from the Atlanta Law School. He was City Attorney of College Park for two terms before his appointment to the Juvenile Court bench.

The judge was one of the organizers of the Juvenile Court Judges Association of America and served on the committee to draw up its constitution and by-laws. He was a delegate to a presidentially-called

Continued on Page 5, Column 3

Last Chance at U. S. Aid Warning Given Europe

By JOSEPH W. GRIGG

PARIS, July 10—(UP)—Czechoslovakia, responding to a Russian ultimatum, made a hasty about-face Thursday and withdrew her acceptance of a British-French invitation to Saturday's conference on United States aid to Europe.

Albania announced her refusal to participate Thursday night, leaving only Finland to be heard from of the 22 nations invited. Fourteen have accepted. Seven, including Albania—all within the Soviet sphere—have refused.

Czechoslovakia's dramatic reversal was made after a cabinet meeting Thursday, when the ministers decided "participation would be interpreted as an act directed against the friendship with the Soviet Union and our other allies."

A high government official in Prague said Russia had sent an ultimatum threatening to cancel the Soviet-Czechoslovakia treaty of alliance if the Czechs participated in the Paris conference.

Thus, it seemed that Czechoslovakia, a Western-thinking nation since its creation, had turned its

LONDON, Friday, July 11—(AP)—The Moscow radio said early Thursday Finland had rejected a British-French invitation to attend the European economic conference opening Saturday in Paris.

face toward the East, lessening the scope of the conference that will open Saturday in Paris and assuring that whatever final form the Marshall plan takes, it will be along strict political lines.

Europe was split, perhaps irrevocably, into opposing blocs.

In this connection, the nations of the Russian bloc had cut themselves for good out of any hope of receiving American economic aid.

A high American official here warned the nations of Europe that the Marshall plan was their last hope of getting help from the United States.

The identity of the high American official may not be disclosed. But he warned that any country which stays away from the conference "must realize that this is the last call and that if it stays outside now, it will have to stay outside for good."

A conference of three Czechoslovak Government officials and Premier Josef Stalin, of Russia, in the Kremlin Wednesday night probably had something to do with the emergency meeting of the Czechoslovak Cabinet.

Off-Campus Milk Sale Resumed

Constitution State-News Service.

ATHENS, July 10—The University Dairy Department's milkman again is delivering milk to off-the-campus fraternities and sororities, the price is down two cents a quart to students buying it in the dairy salesroom, and a spirit of harmony prevails between students and University officials.

While Pres. Harmon W. Caldwell praised the Board of Regents for approving his recommendations that off-the-campus deliveries be resumed and salesroom prices cut, student organizations were voicing their appreciation to the University President for his efforts in their behalf.

Caldwell asked that prices be reduced for veterans and their wives who are quartered in the housing project because they are "living on a marginal economic scale and would benefit tremendously if the University were permitted to reduce the cost of milk to the former price at which wholesome milk has been produced."

Caldwell reminded the Regents that "most of the veteran families have small babies and must purchase comparatively large quantities of milk. The savings effected would be of no inconsiderable amount to them in view of the limited budgets on which they must live."

Commenting on the fact that delivery of milk and milk products to fraternities and sororities from the University creamery was stopped because of the regional sales policy, Caldwell said, "It appears to be an anomaly that fraternities and sororities, over which the University has authority, should by the mere accident of geographic location be deprived of services to which they would be entitled were they located within the confines of the campus."

Henry G. Neal, President of the Interfraternity Council, said he was "delighted to know that the University of Georgia is still operated for the benefit of students rather than for the benefit of Athenian merchants. I wish to

Continued on Page 5, Column 7

90 CARS DAILY ADDED TO TRAFFIC

Ninety additional vehicles a day are joining the long lines of traffic on Atlanta's streets.

And 60 of these are new cars, the Police Department estimated.

E. T. Williams, Assistant Director of the State Motor Vehicle License Unit, Thursday estimated the number of additional cars and trucks on Atlanta streets from records of license tags bought daily.

Police Chief Herbert Jenkins said there was no indication any appreciable number of old vehicles are being removed from street traffic.

Payroll 'Snatch' Balked By 'Early' Messenger

The unusually early arrival of a messenger resulted in the saving of a $13,000 pay roll, and sent two bandits away almost empty-handed and considerably disappointed.

The two bandits, white men about 35 years old, and attired in grey suits, entered the offices of the E. L. Thompson Construction Company, 212 Red Rock Building, with drawn revolvers shortly before 5 p. m. Thursday and accosted E. W. McHenry, 35, of Decatur, who was alone in the office.

"Stand up—turn around—look out the window," McHenry said the men told him, as they brandished the revolvers. He told City Detectives W. S. Acree and George Christian he did as directed, and the men marched him into another office, tied his hands and feet and stuffed a towel into his mouth. Then they made a systematic search of the office, obtaining a box containing $163 in cash.

"Where's that payroll dough?" one of the men gruffly asked, McHenry said.

When he explained that the payroll, scheduled to leave the office each Thursday afternoon about 5 p. m. for a construction project in Macon, had been picked up by a messenger about 4 p. m.—an hour earlier than usual—the two bandits hastily and disgustedly left the office.

REPORT FROM THE COUNTRY

Clean Milk From Clean Dairies

By RALPH McGILL

MONROE COUNTY—Before we talked cows and milk and oats, we talked Okinawa

This was in the new dairy barn of Woodrow Wilson Bunn. He was one of six brothers who went to war. And he was one of three that fought in tanks. Five of them were in combat, and all came back safely to Georgia.

He and two brothers were in the landing at Okinawa and in the Philippines. Georgia looks good to them and because of them, and others like them, it will continue to look—and be—better.

He wanted to farm before he went into the war. And the war didn't change him any. He also wanted a dairy. Cows are a lot more peaceful than tanks, and they make much less noise.

He has 200 acres of land and a herd of 12 cows, of which he is milking 10. He also has more than 20 heifers. He financed himself through a Forsyth bank. The GI loan will be available later if he needs it, but he hopes he won't need it.

Four institutions deserve credit in the development of this County. The two Forsyth banks, working in the Trust Company of Georgia plan, and the Foremost Dairies, Inc., which works out dairy plans for additional producers, have done a good job. You run across their tracks almost everywhere in the County, and they are all right. Foremost has a plant there which has been of direct aid in the almost phenomenal development of pasture and dairying in a County that once was geared exclusively to cotton.

Time was when a fellow couldn't get a bank loan if he had grass on his farm. Now he can't get one unless he has grass, and a lot of it.

Woodrow Bunn has been shipping milk less than a month. He got started right in the period of surplus milk. He had a tough time getting his pasture work started; the fields were so badly grown up it took a lot of labor to get them in shape for grazing. He had to sow a lot of grass and lespedeza, the latter being one of the magic cover crops now aiding the farmer, be he dairyman or not.

He is building permanent pasture, planting oats, crimson clover and lespedeza, and some quick temporary pastures for Winter grazing of green, juicy rye and clover.

He married Miss Bernice Edge, who was from Forsyth, but she is fitting right into the farm life. Any girl who can go from city life to dairy farming deserves a real pat on the back. That's a tough transition to make.

Woodrow Wilson Bunn is typical of the GIs who are going into farming. He is willing to work, and, equally important, he is willing to seek and use advice.

"We don't have any trouble with the young fellows starting in dairying," say bankers and

Continued on Page 7, Column 1

MAJORITY STILL FAVORS TRUMAN

His popularity with the general public has declined in the past two weeks, but President Truman still has the approval of 54 percent of persons interviewed in the most recent Gallup Poll. Moreover, according to the figures which are analyzed on today's opposite editorial page, Truman's popularity with labor is on the upgrade since he vetoed the Taft-Hartley Act.

JINGLE

Have YOU ever tried to
make a rhyme?
It isn't hard to do . . .
Just jiggle "June" and "tune"
around
And pair up "two" and
"true" . . .
MY case now . . . is different
My time is occupied
Trying to find a brand-new
word
To rhyme with "CLASSIFIED"

CONSTITUTION
WANT ADS
WAlnut 6565

Milk Distributors Not Prepared To Pasteurize Must Quit July 17

Stafford Graydon, City Health Engineer, said Thursday notices have been sent to all distributors of milk in Atlanta who have not installed pasteurization equipment, notifying them that their permits will be cancelled effective July 17.

That is the date an amendment to the City's milk ordinance will go into effect, raising bacteria standards to purer prewar levels and requiring pasteurization.

All permits to sell raw milk will be cancelled.

Graydon said, however, that 97 percent of Atlanta's milk is already being pasteurized and that all but a few small distributors are already voluntarily pasteurizing their products or preparing to do so.

Figures produced by Graydon and Sanitary Engineer Harvey W. Anderson show that of 42 distributors who have held permits to sell raw milk, 13 are already pasteurizing while 19 others will have pasteurization equipment installed by July 17.

Ten remaining distributors who are not installing such equipment will lose their permits, but they may sell their milk to others who will pasteurize it. Some will simply shift their business to areas outside the corporate limits of Atlanta. Thus, none of them is likely to be put out of business by the ordinance amendment.

The output of these 10 nonconforming distributors is less than 500 gallons daily as compared to a daily output of 8,000 gallons by a single large distributor.

The new regulations on bacteria count will affect only a small percentage of milk now being supplied Atlantans, the officials said, since most distributors are operating far within the new limits.

Graydon emphasized that no extension of time will be granted to milk distributors to meet the new standards and that cases will be made immediately against violators.

Slightly Warmer Today, Weatherman Predicts

"Clear to partly cloudy and slightly warmer today and Saturday" is the forecast of the Weather Bureau for the Atlanta area. The high temperature for today will be 88 degrees and the low 66, the forecast indicates, with a high for Saturday of 90 degrees.

Thursday's temperature extremes were 84 and 62.

IN OTHER PAGES

	Pages
Classified ads.	24-27
Comics.	15
Cross-word puzzle.	15
Editorial page.	10
Editorial features.	11
Financial news.	14
Radio programs.	19
Railroad schedules.	7
Society.	17-19
Sports.	12-14
Theater programs.	18
Women's page features.	18

Taft and Hartley In Embroilment Over New Soft Coal Contract

WASHINGTON, July 10—(UP)—The two Republican authors of the Taft-Hartley Labor Law became embroiled Thursday over the legality of the new soft coal contract under which John L. Lewis won practical immunity from the penalty provisions of their bills.

Chairman Hartley, Jr., Republican, New Jersey, of the House Labor Committee threw the first verbal punch on the House floor Wednesday with a charge of "collusion" that set Justice Department experts digging into the contract. He said the mine operators who signed the agreement with Lewis earlier this week, including officials of the big steel companies, may face fines and jail sentences for their action.

"It looks like collusion between the operators and the union to force small companies out of business," he said.

His co-author, Sen. Taft, Republican, Ohio, Chairman of the joint Senate-House Economic Committee, challenged that assumption at a Committee hearing Thursday morning.

"I don't think it's in any way a violation of the law," he said.

He said the basic purpose of the law was to permit free collective bargaining and that "employers and employees should be able to make any contract they want to."

Taft said he though maybe Lewis had driven a hard bargain which might force the price of some basic commodities up and start a new inflationary spiral. But that, he said, is a matter for the Economic Committee to consider, not the Justice Department.

The Ohioan, who has been attacked bitterly by organized labor for sponsoring the new labor-management bill, dismissed as "a minor item" Hartley's main criticism of the coal contract—that its provision authorizing a check-off of Union initiation fees and assessments was a clear violation of the Taft-Hartley law.

He said there "may" have been a violation of the law on that point but that he did not regard it as a serious one.

On the contrary, said Taft, a study of the contract convinced him that both Lewis and the operators made "a direct effort to comply with the law."

"Whatever the employers and employees may want to agree to is all right with me," he said, adding that in his opinion it was "doubtful" that many employers would sign the kind of contract Lewis won.

They don't have to sign it," he pointed out. "Employers might say it was an unfair labor practice for unions to insist on such a contract and let the employees go out on strike.

"Lots of results might stem from the contract, but freedom of employers and unions to sign any contract they please is restricted by the law only in certain special fields.

"That must be the basis of labor relations unless the Government is going to run the whole show."

Taft aligned himself with his arch-enemy Lewis—who has sworn to purge him from public office and to block his nominaiton for the presidency next year—after a committee witness had attacked the coal contract in much the same terms used by Hartley.

The witness, B. C. Forbes, Publisher of Forbes Magazine, said it looked as though Lewis and the mine owners had "entered into a conspiracy to thumb their noses at the new Taft-Hartley Bill."

Taft replied sharply that he disagreed with both Forbes and Hartley and then went on to explain his views on the "free bargaining" rights involved.

The soft coal contract, agreed to first by the big steel companies which operate "captive" mines all over the country, and then by the Northern, Midwestern and Southern Commercial operators, contained an agreement that both sides would settle by negotiation any disputes arising under the contract, instead of invoking the Taft-Hartley law.

Lewis, meanwhile, was reported preparing to ask new contract negotiations with Pennsylvania's anthracite coal operators, whose present contract expires Aug. 22—the same day that the remaining provisions of the Taft-Hartley law become effective.

One of those provisions makes it an unfair practice for a union to force employers to sign a union shop contract—such as Lewis now enjoys in both the hard and soft coal industries—without first polling their employees.

In line with the United Mine Workers' established policy, it was expected that Lewis would demand the same concessions from the hard coal operators that he obtained from the soft coal owners. These include a daily pay raise of $1.20, reduction in the working day from nine to eight hours, an increase from five to 10 cents per ton in the production royalty which finances the UMW's health and welfare fund, and the direct negotiation provision which bypasses the Taft-Hartley Act.

Hotel Fire-Watch Act Studied in Alabama

MONTGOMERY, Ala., July 10 (AP)—The Alabama House Judiciary Committee is scheduled to take up at once a proposal by Rep. J. J. Benford, of Marshall, which would require hotels and inns to maintain 30-minute fire watches at night.

Benford announced he would offer a substitute bill exempting hotels which have automatic sprinkler systems, explaining that fire underwriters' records showed no life had ever been lost in a hotel fire where there was a sprinkler system.

The mandatory fire watch would be maintained at 30-minute intervals from 6 p. m. to 10 a. m. in all hotels of three stories or more.

ROOFS—ANY TYPE
EXPERTLY REPAIRED
TIP-TOP ROOFERS
"When You Hear Drip, Drop Call Tip-Top"
CY. 7751 221 MARIETTA

When Mother Was a Girl

A picture to smile at, but to love. Daughter has made sure that this precious old picture will be preserved—she had a beautiful hand-colored and framed miniature made of it by the Davison's Fourth Floor Portrait Studio.

Amateur Car Thieves Get Wires Crossed!

Operators of Seckinger & Sons, plumbing supply dealers of 180 Forsyth St., S. W., wish amateur automobile thieves would let their trucks alone.

One truck was stolen and the wires of three others have been cut and crossed up, apparently in an attempt to start the motor without the ignition key, the owners reported to police Thursday. The one truck which they were able to get started was later recovered at East Point.

NEW SCREEN FINISH CONTAINS DDT!

PESTROY DDT
6% LIQUID COATING

1 PRESERVES SCREENS! Tough, transparent coating resists rust, weather oxidation!
2 DDT KILLS BUGS! Flies, mosquitoes, gnats—most all insect that touch screens!
3 JUST BRUSH ON! Quick, easy!
4 DURABLE! Pestroy lasts for months!

PESTROY 10% DDT POWDER
1 Activated!
2 Kills quickly!
3 Kills for months!
4 In handy dispenser!
39¢ 3 oz.

$1.19 QT.

Kamper's
BEST IN FOODS

FRESH TABLE DRESSED FRYERS	LB.	55c
HORMEL'S MINNESOTA BREAKFAST BACON	LB.	65c
NUCOA	LB.	38c
KAUKAUNA KLUB CHEESE	6 OZ. CROCK	43c
FANCY POLE BEANS	LB.	13c
FANCY, SMALL YELLOW SQUASH	LB.	07c
LARGE SLICING TOMATOES	LB.	16c
RED BLISS NEW POTATOES	LB.	05c
GUARANTEED RIPE HONEY DEW MELONS	EACH	49c
VINE RIPENED CALIFORNIA CANTALOUPES	EACH	13c
THOMPSON'S SEEDLESS GRAPES	LB.	26c
MRS. BERG STRAWBERRY PRESERVES	16 OZ. JAR	29c
LADY CORINNE Boysenberry Preserves	16 OZ. JAR	29c
GREENWICH INN Raspberry-Currant Preserves	16 OZ. JAR	25c
AUGOURMENT BRUSSELS SPROUTS	No. 2 CAN	56c

Kamper's BEST IN FOODS
608 PEACHTREE ST • 2939 PEACHTREE RD

NEW LIGHTNING-FAST AUTO POLISH!

The 3 in 1 polish you've been waiting for! Cleans, waxes, polishes in one quick, easy operation. Requires little rubbing! Brightens paint and chromium.

LIN-X QUICK-SLICK AUTO POLISH
2
59¢ Pint

WEED-NO-MORE TRADE MARK
TREATS AVERAGE SIZE LAWN FOR $1.00 8 oz.
economy quart size $2.98
KILLS WEEDS WITHOUT HARMING LAWN GRASS!

Kills dandelions and other ugly broad-leaf weeds. Simply spray it on lawns. Will not harm most lawn grasses. Use every 2 months.
Special sprayer 59¢ each
3

NEW ANTI-SLIP FLOOR WAX! 4
LIN-X SELF-POLISHING WAX
98¢ Qt.
Proved anti-slip by Underwriters' Laboratories. Just wipe it on. Dries quickly!

THE FINISH FOR LINOLEUM, FLOORS!
5
Leaves clear, lustrous, durable finish. Resists acids, dirt, wear. Cleans easily.
95¢ Pint
LIN-X CLEAR GLOSS

SOLD AT GROCERY, DRUG, HARDWARE, PAINT, VARIETY AND DEPARTMENT STORES
THE SHERWIN-WILLIAMS CO.
70 N. BROAD STREET
958 PEACHTREE, N. E.
820 GORDON ST., S. W.
124 N. MAIN STREET, EAST POINT
127 E. PONCE DE LEON DECATUR
PRODUCTS OF SHERWIN-WILLIAMS RESEARCH

BANG UP July BARGAINS!
At Sterchi's

Platform Rocker
$14.95

You'll want two of these ultra comfortable rockers because they're so nice! Full spring filled, beautiful tapestry cover. Walnut finished frames.

Charge It!

Aluminum Porch Lounge
$19.95

Just a few left! All aluminum frame, channeled cushion in ducking. Three position adjustments. Greatly Reduced!! Better come early for one of these.

Charge It!

Built For Your Comfort
$24.95

How we all treasure a restful night's sleep! And how easy it is to have it in your personal possession with this reasonably priced luxurious innerspring mattress!

Matching Box Spring $24.95

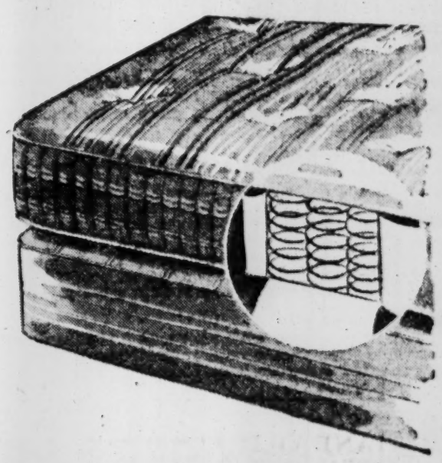

Golden Oak
5 pc. Dinette
$39.50

This is a quality-built set designed for eye-catching beauty and long-lasting wear. Sterchi gives you the extension table and four well-made chairs which have red leatherette upholstered seats all for only $39.50.

Easy Terms

SPACIOUS MODERN SUITE
$149.50

Here's a pretty suite of generous size, filled with quality. Soft inner springs to insure real relaxing comfort. Choice of tapestry covers. Ornamental wood trim is a dainty decorative touch.

USE YOUR CREDIT!
PAY ON EASY TERMS!

Store Hours
9 A. M. to
5:30 P. M.

Sterchi's
116 Whitehall St.

It costs
Less
at Sterchi's

Georgia Stores • Atlanta • Athens • Dalton • Macon • Rome

State 'Welcomes' Lovett's Lawsuit To Stop Acquisition of Jekyll Isle

By JOHN COURIC

A Georgia millionaire's lawsuit to prevent the State from wresting Jekyll Island from a club of Eastern millionaires for conversion into a beach park was welcomed Thursday by Acting Gov. Thompson and State Auditor B. E. Thrasher, Jr.

Thrasher, one of the State officials instituting condemnation proceedings against the Island owners, termed Rep. W. H. Lovett's suit, filed in Fulton Superior Court Wednesday, "a very desirable move" because "the entire transaction . . . will be passed upon by the courts."

"I am glad that the issue on Jekyll Island is now out of the rumor and gossip stage and is into the courts," Thompson commented. "The courts will be in a position to make an official record of all the issues involved. I have always had great respect for the courts and their decisions."

Apparently referring to Lovett's personal wealth, Thompson added: "I don't believe there's anything to the rumor that Mr. Lovett is an applicant for membership in the Jekyll Island Club. Membership in the exclusive Club is limited to millionaires.

In the suit, the Larrens County legislator and capitalist sought to enjoin the issuance of $800,000 in bonds, propesd by Acting Gov. Thompson, for purchase and improvement of the Island.

Fulton Superior Judge Virlyn Moore issued a temporary restraining order and will hear arguments July 18 on whether to make it permanent.

Meanwhile, Atty. Gen. Eugene Cook was in Brunswick, prepared to ask Judge Gordon Knox, in Glynn Superior Court, whether a condemnation proceeding against Jekyll may be heard today as scheduled or must be postponed because of Judge Moore's restraining order.

In the Fulton suit, Lovett who has built an industrial and agricultural empire in Laurens and Johnson Counties, objected to the plan for condemning and purchasing the Island on grounds the State plans to pay eight times the value of the Island, that the proposed purchase is illegal and unconstitutional, and it is "collusion" between State officials and the New York millionaires.

Lovett also charged the public would not benefit from the park.

Thrasher issued the following statement concerning the suit

"The action of Hon. W. H. Lovett, of Dublin, in filing the injunction against the purchase of Jekyll Island, was a very desirable move, and I personally am highly pleased

"The action places in either the Fulton County Superior Court or the Superior Court at Brunswick every question pertaining to the State's purchase of Jekyll Island.

"The questions before the Courts are:

"1. If there is a need for the State to purchase the Island.

"2. If the Acts of the General Assembly authorizing the purchase are in proper order.

"3. The price to be paid for the Island if purchased.

"4. All other matters pertaining to interest rates, possibility of development, and other such questions that have been raised in the injunction.

"By the entire transaction being brought before the courts, all actions of the State officials will be passed on by the courts and by a jury of the citizens of the State if the Court so desires.

"I consider the present situation where all the actions pertaining to the purchase of Jekyll Island are placed before the courts of this State to be a wholesome situation for the citizens of Georgia in that every action will be passed on by disinterested parties for the best welfare of the State."

Cook, who was present when Thrasher released the statement, declared: "I concur. I am delighted the case has been filed."

The Attorney General, Thrasher, Thompson and Charles Morgan, Director of the State Department of Parks, were named in Lovett's suit.

In filing the suit, Lovett adopted the same attitude as that of his political leader, Herman Talmadge, who frequently has criticized the Jekyll Island proposal in his weekly political newspaper, The Statesman.

Thrasher recently challenged Talmadge to carry the case to court if he doubted its legality and propriety, but Talmadge told newsmen he was "too busy with other litigation."

IF PEACEFUL—

May Live 'Separately' In Same House

LOS ANGELES, July 10—(AP)—By authority of the court, Dr. Felix Weil, 49, and his estranged sculptress-wife, Helen, 27, may live separately—if peacefully—in their six-room Santa Monica home pending settlement of their marital difficulties.

Judge Louis W. Kaufman gave Mrs. Weil exclusive right to the master bedroom, assigned Weil to the library and guest room and classed the remainder of the house "community domain." The couple must refrain, however, from annoying or molesting each other.

Dr. Weil, economist and financier, has sued Mrs. Weil for divorce and she has filed a separate maintenance suit against him. She has been awarded $250 a month temporary support.

Group Clarifies 'Sink' Ordinance

A decision of a subcommittee of City Council's Health Committee has clarified but not amended a section governing sinks in a city ordinance which will go into effect Jan. 1 requiring groceries and meat markets to meet health and sanitation rules.

Neal Ponder, representing the Atlanta Retail Food Dealers Association, had protested a section of the ordinance requiring separate sinks for washing of hands and food receptacles. A compromise was reached permitting one sink which would be divided into two parts.

City Health Engineer Stafford Graydon said, however, that 99 percent of the markets and groceries will install two sinks because that method will prove more practical.

"Baby Sitters," your inexpensive ad in The Constitution will earn money for Spring clothes.

Meetings Today

ATLANTA LIONS CLUB, Ansley Hotel, 12:15 p. m. G. S. Cutini, speaker.

AMERICAN LEGION, POST 1, Robert Fulton Hotel, 12:30 p. m. R. L. (Shorty) Doyal, speaker.

MOVIE FOR MEMBERS OF GEORGIA CITIZENS COUNCIL, Extension Service Projection Room, University Building, 3 p. m.

EAST LAKE CIVIC CLUB, Community House in East Lake Park, 8 p. m.

SOUTHERN OFFICE MACHINE DEALERS ASSOCIATION, Piedmont Hotel, All Day.

OPTIMIST CLUB, Ansley Hotel, 12:15 p. m. John H. Harland, speaker.

CITY SALESMAN'S ASSOCIATION, Gordon Foods, 1075 Sylvan Rd., S. E. H. C. Fabian, speaker.

EMCEE CLUB, Central YMCA, 6:15 p. m.

THE 301ST TRANSPORTATION CORPS SERVICE GROUP, 318TH TRANSPORTATION CORPS TRUCK COMPANY RESERVE, Georgia Military District Headquarters, 7:30 p. m.

Winooski Gets Miscalled

WINOOSKI, Vt. — (UP) — Is Winooski still on the map — or should it be Sinooski? That was what citizens asked when a carnival advertised its show in window posters saying it would be held in "Sinooski" the latter part of June.

White May Accept Post In Slum-Clearance Unit

By ALBERT RILEY

Indications Thursday were that City Councilman John A. White might agree to head a six-man slum-clearance survey committee called for by his Council-approved resolution aimed at clearing up substandard dwelling units here at the rate of 7,000 a year for five years.

Such a possibility was seen in White's own statement that "I want to help any way I can."

He was queried as to whether he would accept the chairmanship if the Committee elected him.

He didn't say yes, but he didn't say no.

He wouldn't say he would refuse the chairmanship.

He said: "I still think Building Inspector Marvin Harper would make a better Chairman, but I want to co-operate."

And he added: "We can't afford to let this slum-clearance plan become a political football, and we are not going to."

Harper, designated to serve as a member of the Committee unless he should name one of his assistants to serve, favors White as Chairman because Harper sees the need of a Councilman being in a key position on the Committee. So do others interested in slum clearance because it has long been a dream of White, who three times has introduced slum-clearance measures in Council.

In fact, Council, in approving White's plan Monday, insisted that he be a sixth member of the five-man Committee; he proposed to include the Building Inspector, City Attorney, Fire Chief, and heads of the Health Department and Planning Commission.

Later in the week, however, White shied away from the chairmanship when he was requested to serve in that capacity by Mayor Hartsfield.

Meanwhile, the Atlanta Area Chapter of the American Veterans Committee added its voice of approval Thursday to slum clearance as it indorsed "in principle" White's plan.

The AVC approval followed close on the heels of indorsement by the Housing Committee of the Atlanta Chamber of Commerce, giving the program the support of a dozen powerful civic organizations.

The AVC urged an initial five-point "constructive rather than destructive program."

It urged:

1. Designation, through civic cooperation of land owners, of several tracts of low-cost but buildable land on which immediate construction could start on decent housing on present slum dwellers to rent at prices they could afford.

2. Funds by municipal bond issue, if necessary, to build necessary housing for people who would be displaced when the first slums were condemned

3. Condemnation of slums not economically repairable.

4. Condemnation of resultant land for purchase by the city for housing purposes from a revolving fund of $50,000 to be appropriated by Council and continually replenished by re-sale of land to private builders.

5. Authorization of bond issue for the carrying out of the program by the Atlanta Housing Authority, if private capital did not become readily available for the program.

"Although our local chapter and our national organization have always supported Federal low-rent public housing and continue to believe in the necessity of such a program as sponsored by the Taft-Ellender-Wagner Housing Bill," the AVC chapter said, "we are anxious to see local private enterprise accomplish as much of the urgent construction task as possible."

No Tattooing, Kiddies

SACRAMENTO, Cal. — (UP) — You can't be an "old salt" in California until you are at least old enough to vote. Under a new law it is a misdemeanor to tattoo or "mark the skin with indelible patterns, pictures or legends" of persons under 21.

Spring business opens up for those who use Constitution Want Ads.

Indonesia Situation 'Better,' Dutch Say

THE HAGUE, The Netherlands, July 10—(AP)—Premier L. J. M. Beel told Parliament Thursday the Government considered the situation in Indonesia as more favorable as a result of a note from the Indonesian Republic accepting nearly all Dutch demands.

He said that, while the note could not be considered favorable in all respects, it was a real contribution toward final execution of the Cheribon Agreement for Indonesian independence.

YOUR PLATE RESET LIKE NEW $15
A beautiful new individual all-pink translucent acrylic plate direct from dental laboratory. Save half or more. We do not practice dentistry.
QUICK SERVICE
Dental Laboratory
27½ Broad St., S. W.
Over Planter's Peanut Store
Hrs. 8 to 6
Sat. 8 to 1

MOTORCYCLE PARTS!
Largest Dealer Stock in America
At Discounts Ranging as High as 75% from Present List
CUNNINGHAM MOTORCYCLE COMPANY
496 PIEDMONT AVE., N. E.

Diamond Wedding Duos
Beautiful wedding ring sets priced from 75.00 up
Bookout's JEWELERS
10 Peachtree Street

ENDORSED

Jimmy Stewart and Donna Reed
costarring in
"IT'S A WONDERFUL LIFE"
at the
FOX THEATRE
JULY 17th
It's a great family picture. Of course the Hero is a mite too 'good' and the Villain is much too 'bad', but it's a powerful good sermon on co-operative thrift and patient persistence which built this Country. And as an insured local Savings, Building and Loan Association, we endorse it.
STANDARD FEDERAL SAVINGS AND LOAN ASSOCIATION
J. L. R. BOYD
Secretary & Attorney
48 BROAD ST., N. W.
Grant Bldg.
MA. 6619 Atlanta, Georgia
Member Federal Home Loan Bank System

Let's all enjoy Saturday Afternoons
. . . . OFF
A majority of Atlanta's industries and business houses now enjoy either all day Saturday, or Saturday afternoons—off. During the torrid days of July and August we believe that everyone is entitled to more time for healthful recreation.
SO—
Beginning Saturday, July 12th and continuing through Saturday, August 23rd we will close on Saturdays at 2 p. m.
If you'll shop before 2 o'clock on Saturdays, you'll be doing our employees a great service . . . giving them this extra time for a real week end.
STORE HOURS MONDAY THROUGH FRIDAY:
9:30 to 5:30
SATURDAYS, 9:30 to 2:00
Thanks—
ZACHRY
85-87 PEACHTREE ST., N. E.

FASHION FOCUSES YOU IN NEW PERSPECTIVE

Hemlines are on the downward swing . . . a hint we gave you this Spring. And they've been getting longer all the time. For Fall . . . Skirts, Slim or Full. Hemlines drop to Mid-Calf or Longer.

Larry Aldrich black crepe . . . slim skirt . . . longer hemline. High neckline, tiny turn-collar and moulded bodice. Sizes 10-16. 49.98

Larry Aldrich black crepe . . . full skirt . . . longer hemline. Moulded bodice, tiny waist and curving hips. Sizes 10 to 16. 49.98

Davison's Georgian Room, Third Floor

DAVISON'S

Jaycees Ask Guard Pay During Training Period

SAVANNAH, July 10—The Junior Chamber of Commerce here has called on Georgia's business and industrial leaders to spur National Guard enlistments by adopting the policy of granting all Guardsmen-employees their 15 days of field training without loss of pay or regular vacation.

This was announced by Adj. Gen. Alpha A. Fowler, Jr., at a dinner in the DeSoto Hotel here marking the initiation of a vigorous state-wide recruiting campaign for ground units of the Georgia National Guard.

"This resolution passed by Savannah's Junior Chamber, "can well prove to be the difference between the success or failure of our campaign and, consequently, the success or failure of the National Guard program in Georgia—a major factor in the nation's defense setup."

The resolution, voted by the membership and signed by President William F. Braziel, calls for employers paying either full salary to Guardsmen during their Summer encampments or paying the difference between their civilian salaries and their Federal pay for the two weeks of required active duty. The resolution also recommends that regular vacations be unaffected by the necessary absence of Guardsmen for the training period.

Lieutenant Gen. R. S. McLain, of the War Department's National Guard Bureau, was also a featured speaker at Thursday's dinner tendered by Brig. Gen. R. H. Mayer, Commander of the 48th Division Artillery and ranking local National Guard officer.

KLINE'S
DEPARTMENT STORE

Drastic Reductions on
SUMMER SHOES
Were 3.99, 4.99, 5.99

- Women's Black Patent Platform Sandals
- Women's White Saddle Oxfords
- Women's White Moccasins
- Nurses' White Oxfords
- Men's Barefoot Sandals, Sizes 6 to 10

On Sale!
1.99
Sizes Broken But Shoes to Fit Everyone!

KLINE'S BASEMENT

RAYON PANELS

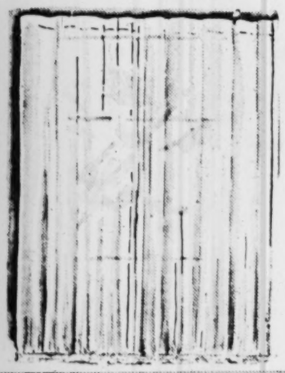

79c Each Panel

Sheer rayon marquisette panels 2½ and 2¼ yds. long. Quick pleat top. Slight imperfections make price possible! White only.

KLINE'S BASEMENT

Sale!

Special Group
MEN'S SLACKS
Well-tailored slacks that were twice and three times this price! Rayons, rayons-and-wool, and rayon-and-cotton mixtures. Blues, tans. Waist sizes 28-42.
1.98

Sports Shirts
A 3.98 Value!
Twrinspun and springtone rayon cotton blends. Sanforized. Washable. Cream and tan shades. Long sleeves. S. M. L. sizes.
2.69

KLINE'S STREET FLOOR

Constitution Staff Photo—Carl Dixon

'THEY'RE WONDERFUL'—Hal LeRoy, great Broadway dancing star, says the Atlanta girls in the Moonlight Musicals Company Corps de Ballet are the most enthusiastic and talented with whom he has ever worked. These girls, Ann Crowell, Joan Pauley and Carolyn Phillips, are three of the lovely dancers who are prominently featured in the current production, "Rosalie," at North Fulton Park's Amphitheater.

'FRACTURE AUDIENCE'---LeROY

Atlanta Girls Praised For 'Rosalie' Dancing

By PAUL JONES

Hal LeRoy, Ziegfeld Follies dancing star, thinks the Atlanta girls in the Moonlight Musical Comedies ballet, are the "most wonderful dancers" he has ever worked with.

The nimble-footed hoofer, who has appeared on Broadway with such showmen as Harry Richman, Eddie Cantor and Helen Morgan, expressed those sentiments Thursday night after the Atlanta girls had won the hearts of 6,000 people with their brilliant military tap routine in "Rosalie," the current production at North Fulton Amphitheater (Chastain Memorial Park).

"They 'fracture'—that's a Broadway term meaning 'laying them in the aisles'—the audience every night. They're terrific. They came off the stage Thursday night puffing like mad," LeRoy said. "They had danced through two and a half choruses of that military number and they danced their hearts out.

"I have never seen a group of girls display so much enthusiasm and respond so easily to the director's teachings," said the veteran song and dance man, who has a dozen movies and a score of Broadway shows to his credit.

LeRoy explained that most Broadway shows are rehearsed for months before the curtain goes up. "But the Atlanta girls have only one week in which to prepare their routines." Much of the credit, he said, is due John Lonergan, the Moonlight choreographer, who taught LeRoy his first professional routines more than 16 years ago on Broadway.

But LeRoy is not alone in his praise of the Atlanta dancers. They have stolen every show they've been in this season. They were the toast of "Naughty Marietta" and they walked off with honors in "Vagabond King." None of their routines, however, has had the finesse of their military number in "Rosalie," the most pretentious and entertaining show of the season. The 12,000 people who attended "Rosalie" Wednesday and Thursday greeted the girls with overwhelming applause each time they came on the stage.

LeRoy said North Fulton Park Amphitheater is "one of the most beautiful spots I have ever been in. It is much finer than the outdoor theaters of Hollywood Bowl, the Moat at Memphis or the St. Louis Civic Opera Company's outdoor arena."

The upholsterer, roofer and painter who want your job are advertising in Constitution Want Ads.

ORCHID FOR REP. LANHAM

Shut-In's Day Bill Cheers 'Sunshine Man'

By KATHERINE BARNWELL

When Rep. Henderson Lanham, of the Seventh District, introduced a bill in Congress Thursday to designate the first Sunday in June "Shut-Ins' Day," there was at least one broad smile in Marietta.

That smile was on the face of Clarence Powers, the "Sunshine Man," who has been dreaming of an international day for shut-ins ever since he first started the movement back in 1937.

Powers, who has been a shut-in himself for more than 20 years, decided 10 years ago that "there ought to be a special day set aside for people to visit, write and cheer the sick."

In 1939, the first "Shut-in's Day" was held. It was a small, little-publicized movement, sponsored by the Shut-In Co-Workers Club, but the idea was big—and grew steadily bigger.

In 1939, both the Mayor of Atlanta and the Governor of Georgia issued a proclamation calling for the observance of "Shut-in Day" in this City and State. The "Sunshine Man" knew his idea was rooted. And for the next three years, "Shut-in's Day" was observed regularly in Georgia.

Powers then decided there should be a legal designation of the day for shut-ins. So in 1943, he sparked the move which resulted in the Georgia Legislature passing a law, officially establishing the first Sunday in June as "Shut-in's Day" in Georgia.

Now, four years later, Powers is confident that Congress will approve Rep. Lanham's bill to nationalize "Shut-in's Day."

The "Sunshine Man" believes that anybody who spreads sunshine can find happiness for himself. He prescribes "thinking about other people and doing for other people" as the best medicine for despondency.

Paralyzed from his waist down, Powers is always cheerful. He estimates he corresponds with 200 shut-ins a month. "To pay the postage," he says, "I sell greeting cards and magazine subscriptions."

"There's always a bright side," he concludes. "All you have to do is look at it!"

THE NEW BAR BROOK WINDOW FAN

Circulates 5,000 cu. ft. of air per min. on high speed. 3,500 cu. ft. on low speed. Ample ventilation for offices, apartments and homes up to 5 rooms. We also have attic pedestal and circulator fans.

Free Installation on Window Fans

For Demonstration Call
Day, WA. 9131—Night, AT. 5942
NATIONAL INDUSTRIES, INC.
448 Moreland Ave., N. E.
10 to 35% Off on All Fans

NOW SHE SHOPS "CASH AND CARRY"
Without Painful Backache

Many sufferers relieve nagging backache quickly, once they discover that the real cause of their trouble may be tired kidneys.

The kidneys are Nature's chief way of taking the excess acids and waste out of the blood. They help most people pass about 3 pints a day.

When disorder of kidney function permits poisonous matter to remain in your blood, it may cause nagging backache, rheumatic pains, leg pains, loss of pep and energy, getting up nights, swelling, puffiness under the eyes, headaches and dizziness. Frequent or scanty passages with smarting and burning sometimes shows there is something wrong with your kidneys or bladder.

Don't wait! Ask your druggist for Doan's Pills, a stimulant diuretic, used successfully by millions for over 50 years. Doan's give happy relief and will help the 15 miles of kidney tubes flush out poisonous waste from your blood. Get Doan's Pills.

Special Arthritis Treatment Clinic
MONDAY, TUESDAY and WEDNESDAY
JULY 14th, 15th and 16th
THREE DAYS ONLY

Make your appointment now. We examine you before clinic begins. Using equipment developed by Army and Navy.

This is a treatment that is definite in its reaction in Arthritis. You will know in three treatments whether you will respond and the advisability of continuing. If you suffer from neuritis, sciatica, bursitis, varicose veins, rheumatism, vascular disturbances, nervous troubles or paralysis, this clinic will benefit you.

We will be assisted by a factory technician in the application of these treatments during the clinic. Appointments must be made in advance.

Latest model post-war X-Ray laboratory, recently installed for use in diagnosis.

DR. DANIEL B. LEIGH
765 W. PEACHTREE ST.
Atlanta, Georgia Phone ATwood 4411

State To Open Highway Bids

The State Highway Department Thursday advertised for opening July 25 the following bids on road projects:

MUSCOGEE COUNTY—Widening the present overhead bridge on Brown Avenue in Columbus and resurfacing roadway approaches.

BERRIEN COUNTY—Ten miles of grading and paving on a road running from Nashville to State Route 135.

DADE COUNTY—Three and four-tenths miles of grading and surface treatment on State Route 58 north of Wildwood to the Georgia-Tennessee line.

STEWART COUNTY—Four-tenth mile of surface treatment east of Richland on the Lumpkin-Preston Road.

HARALSON COUNTY—Eight and two-tenths miles of grading and paving and two bridges on the Buchanan-Dallas Road beginning in Buchanan and extending toward Dallas.

DEKALB COUNTY—Construction of an underpass and three-tenth mile of grading and paving in Doraville from State Route 13 to Stewart Avenue.

HANCOCK COUNTY—Construction of an overhead bridge and approaches in Sparta on the Sparta-Greensboro Road.

RICHMOND COUNTY—Construction of a new bridge and approaches over Hawks Gully on Broad Street in Augusta.

RABUN COUNTY—Four and two-tenths miles of base and surface treatment on Clayton-Westminster Road, beginning in Clayton.

BRANTLEY AND PIERCE COUNTIES—Three and eight-tenths miles of grading and surfacing and one bridge on the Hoboken-Blackshear Road beginning at State Route 50 in Hoboken and extending north toward Blackshear.

Savannah Loses Liquor Case Suit

The Georgia Supreme Court ruled Thursday that the City of Savannah had "no just or legal cause" for revoking the wholesale license of the Savannah Distributing Company Feb. 19.

In a four to three decision the high tribunal ruled that the liquor wholesale concern could retain its one-year license issued by the City Council on Jan. 2 and for which it paid $2,000 license fee.

NOT A DIME DOWN
Before the big Fall rush begins let us install automatic heat in your home
GAS, OIL or STOKER
Terms as Long as 3 Years
For FREE prompt surveys and service, call
WALTER D. ROSS, Sales Manager
CHEROKEE COAL CO.
MAIN 4667
CHARLIE LOWE "you know one of us" GEO. CLAYTON

MODERN KITCHENS COME FROM M. D.!

Big, 54-inch All-Metal Cabinet Sink. No Delay . . .
Immediate Delivery

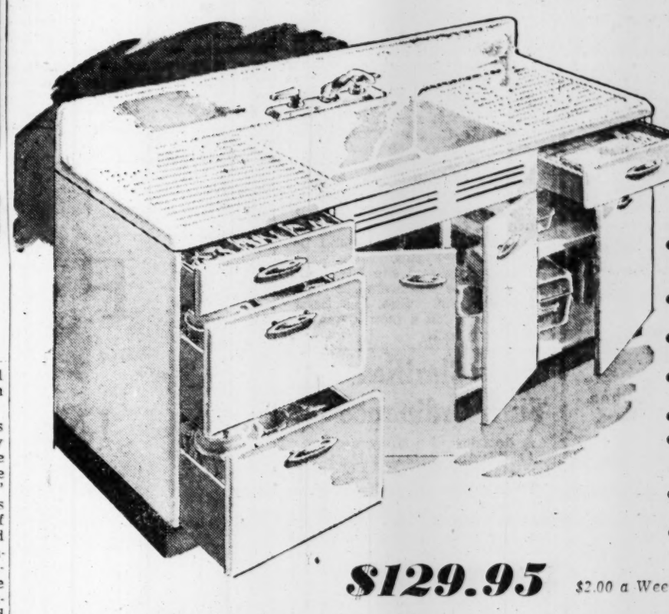

- Lifetime porcelain sink top
- Swing spout mixing faucet
- Roller-bearing drawers
- Loads of storage space
- 54-inch size
- Porcelain double drainboard
- Doors are insulated
- Recessed base

$129.95 $2.00 a Week

The Step-Saving Beauty That You've Dreamed About!

It's here and it's as modern as you thought it would be! Made by one of America's finest manufacturers. Every detail is made to lighten your kitchen chores . . . drawers that glide on roller-bearings; swinging faucet; double drain-boards; storage space galore. The biggest single improvement any kitchen could have.

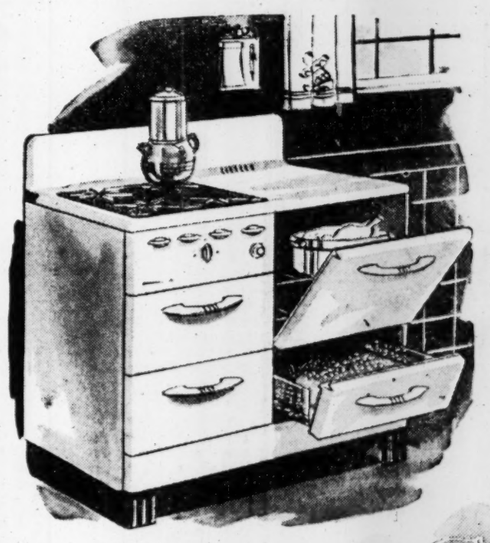

Limited quantity of these
"WELBILT" GAS RANGES
$109.50
Pay $2.00 a Week

Beautifully styled gas range, with every modern feature. Fully insulated; porcelain top, porcelain oven. Equipped with Robertshaw oven heat control; automatic lighter system. New, easy-clean burners; efficient broiler.

The Table Extends!
5-PC. DINETTE
$29.88
$1.25 a Week

Heavy, well constructed dinette suite consists of extension-top table and four matching chairs. Gleaming white with red and black decorations.

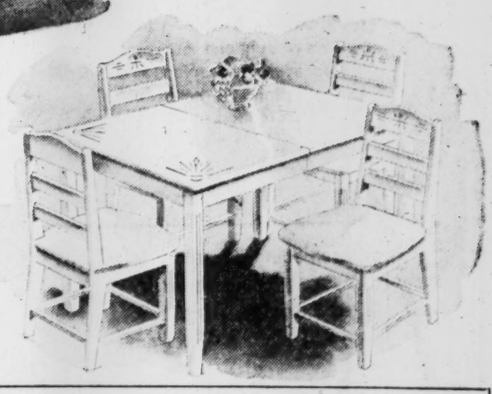

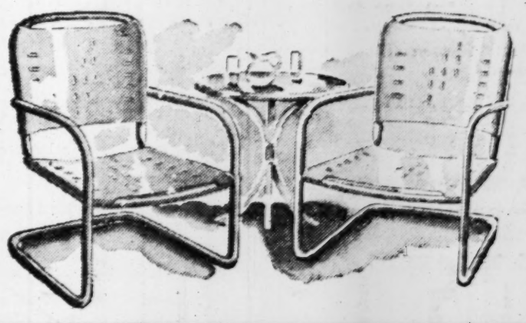

Not just one, but
2 OUTDOOR CHAIRS FOR
$8.88

Wide steel back and seat; tubular frame in thick white tubing. Coated with plastic enamel for beauty; for long life.

MYERS-DICKSON FURNITURE CO.
153 WHITEHALL STREET

CONFERENCE NEWS NOTES

Rev. J. C. Adams Backed For Bishop's Cabinet

By THOMAS M. ELLIOTT

The Rev. J. C. Adams' name has been suggested at the North Georgia Methodist Conference as a member of the Bishop's Cabinet. For 17 consecutive years Adams has served the Franklin Circuit and his success has been such as to bring him national repute. The Rev. Benjamin H. Smith, American Bible Society Agent in Georgia, says, in his judgment, one of the most profitable things the Conference could do in promoting rural life would be to place Adams in the Bishop's Cabinet as Superintendent of Rural Work.

Rev. J. C. Adams

Summertime Santa Claus

The Rev. Ben Mize, Pastor of the Atlanta St. John Methodist Church, has joined his son-in-law, Prof. Chet Orwald, in proposing to play Santa Claus to six retired Georgia Methodist preachers. His plan is this:

Rev. Ben Mize

Late in July, or early in August, Parson Mize proposes to take three retired preachers from each of the two Georgia Conferences and entertain them for several days at his home on Pine Mountain Estates.

At this home, jointly owned by the Parson and his son-in-law, are several acres of peaches, 5,000 watermelons, hundreds of yellow-legged, frying-size chickens, and numerous other attractions. Each preacher-guest will be provided with a single bed, given access to hot shower baths, and uninterrupted entree to the Little White House, the Magic Hill nearby and tours along the Scenic Highway.

Parson Mize, who is an expert chef, intends to do all the cooking for his ecclesiastical guests

The one and only obligation imposed on the guests is each man must agree to preach once on the Sunday he is a Mize guest. Three of the retired pastors will preach to Negro congregations.

Names of the six men selected have not been announced.

Absentees Remembered

Conference felicitations on the ninth were sent the Rev. W. T. Irvine, of Monroe, who that day observed his eighty-fifth birth anniversary. Other messages of greeting were dispatched to the Rev. W. T. Hamby, of Decatur, who had just observed his eighty-seventh birth anniversary, and to Dr. Luke G. Johnson, of Gainesville, who recently had celebrated his eighty-eighth anniversary. Dr. Elam F. Dempsey, ill at Emory Hospital, also was remembered by the church body in which he has long played a prominent part.

District Progress

District Supt. B. Frank Pim, of the Rome District, reporting for the year, stated that five young men this year had been called to preach. Speaking of his four years in that District, Supt. Pim said for each of the four years, the District had overpaid all its apportionments for world service and benevolences. Increases and advances were reported for every church in the District, and for every cause sponsored by the Conference.

The Rev. W. M. Twiggs, LaGrange District Superintendent for four years, reports a net increase in membership of 469 persons, with 41 building projects launched at an outlay of $200,000. This year, he said, a new church has been organized at Red Oak with 60 charter members. That church is now erecting a $60,000 church building.

DR. HUBERT T. QUILLIAN
Conference Lay Leader

METHODISTS

Continued From Page 1

Eugene Talmadge Drinkard. They were privileged to vote in the election of general conference delegates.

Young men admitted on trial in the conference are James Lauren Taylor and Joseph Wesley Jones. Under the supervision of district superintendents, they will be assigned pastorates, and will pursue their courses of study for four more years.

Two ballots for general conference delegates were cast before the noon adjournment Thursday. On the first ballot for clerical representatives, Dr. Lester Rumble received 161 votes and was declared elected.

Smith L. Johnston, of Woodstock, and Dr. Hubert T. Quillian, of LaGrange, were declared elected lay delegates.

On a second ballot for clerical delegates, a total of 243 votes was cast, but there was no election. Eighty votes were cast for lay delegates, and Mrs. Stewart Colley, of Grantville, was elected. She is President of the Woman's Society for Christian Service for North Georgia. A third ballot was taken for clerical delegates.

On the third ballot, when 243 votes were cast, Dr. W. R. Cannon, of the Emory University Candler School of Theology, was elected. For the laymen no election resulted from their third ballot.

During a special conference period devoted to giving recognition to retired ministers feature speakers in behalf of the enlarged program were Dr. A. T. McElwain, of St. Louis; J. S. Giles, of Athens; Dr. H. T. Quillian, of LaGrange; Dr. Pierce Harris, of Atlanta, and William Banks, Chairman of the Methodist Foundation, of Grantville.

The conference voted adoption of the enlarged program, which seeks to make provision of a home for each retired preacher and widow, and to increase the annual pension for ministers and widows.

At present, it was stated, the annual pension for retired preachers is barely above $20 per service year, while widows receive less. The Methodist Foundation seeks to raise a fund of $720,000, proceeds from which will be used to assist all preachers and widows in securing homes. Now fewer than one-half the total number receives any help in securing a home.

Looking toward an increase in the pension payments to retired ministers, the conference voted to ask that a levy of 12 percent on pastors' salaries be set aside for the pension fund. This increase is said to be a step toward stabilizing the pension at $25 per service year.

In support of the $720,000 Foundation Fund, William Banks, Chairman, urged that the fund be raised, and stated his intention to make a bequest for that purpose, in addition to his annual liberal gifts.

The enlarged plan was adopted unanimously.

Fifty retired ministers were guests at a Piedmont Hotel banquet at noon, provided by the Hapeville Methodist Church, under the supervision of Dr. Frank A. Wells and Pastor W. C. Budd.

Mrs. Stewart C. Colley, of Grantville, President of the North Georgia Woman's Society of Christian Service, reported to the conference that only nine unorganized charges are found in this conference's territory, and the W. S. C. S. had raised the past year $171,268.

Dr. E. C. Peters, President of Paine College, invited the entire conference to be guests of the college in September when the Warren Candler Memorial Library Building will be dedicated.

Mrs. Arthur J. Moore will be hostess at her home from 5 to 6 p. m. today at a tea, to which all women delegates to the conference, and all ministers' wives, are invited.

WATKINS

Continued From Page 1

National Child Welfare Conference in 1931.

As an indication of the effectiveness of his work, Judge Watkins' associates recalled, he received an average of 100 letters a month from men in the armed forces, both white and Negro, expressing appreciation for his efforts to help them. As boys they had been arraigned in his Court and he had been instrumental in their rehabilitation. Some of the men were officers and one was graduated from West Point near the top of his class.

Judge Watkins was a Mason and a member of the boards of directors of several welfare agencies.

He is survived by his wife, the former Miss Mildred Roberts, of Monroe; a son, Garland M. Watkins, Jr., two sisters, Miss Glennie Watkins, clerk of the Juvenile Court, and Miss Louise Watkins, a teacher in George Longino School, and a brother, Herbert Watkins, of College Park.

Funeral services will be conducted at 3:30 p. m. Saturday at Spring Hill, with Dr. Pierce Harris officiating. Burial will be in College Paark Cemetery.

Prints Made Of A-Bomb Negatives

WASHINGTON, July 10—(INS) Congressional Atomic Committeemen said Thursday that prints were made of the photographic negatives stolen from the Los Alamos A-bomb plant and that the FBI is investigating to see if any of them are still at large.

Congressmen said that the negatives taken by two souvenir-hunting sergeants who perpetrated the theft, had been developed. One of the soldiers was a photographer.

The Committeemen said the FBI was making an exhaustive search to preclude any chance that the prints would fall into the hands of foreign agents.

Sen. Hickenlooper, Republican, Iowa, chairman of the Atomic Energy Committee, told newsmen that spies are "working 24 hours a day" in an attempt to steal the A-bomb secrets. However, he said that so far they have not met with "substantial" success.

He declined to comment on statements of his Committee colleagues that the data stolen from the Los Alamos, N. Mex., plant consisted of negatives.

The negatives were said by other committeemen to show vital machinery at Los Alamos, which is the installation at which A-bombs are assembled.

The FBI refused to comment on the Congressional disclosure, or to discuss the course of its investigations.

The Agency said it had no instructions to arrest the two suspects and the Justice Department stated that no instructions had been issued for their apprehension.

A Justice Department spokesman reiterated the Agency's intention of prosecuting the pair involved in the thefts, but added "these things take time."

CAVES

Continued From Page 1

be this big," he said. "I swear I didn't know all those people would be that interested in me."

Hurn and his brother own Nickajack Cave at Shellmound, Tenn., which extends under parts of three States—Tennessee, Alabama and Georgia.

Hurn said he went into the cave on July 1 and then on the same day went to Birmingham where he took a train for New York.

Asked in New York if he were worried about the reception he would get from his homefolks, he said:

"Wouldn't you be? I don't know what I'm going to say."

At Shellmound, Hurn's wife who, with three small children, had waited near the mouth of the cave for his "rescue," was astonished when she heard the news of her husband's hoax. She exclaimed:

"This is a terrible thing to happen. I'll be glad to talk it over with him when he gets back."

Police said it appeared doubtful that criminal charges could be placed against Hurn for his sensational hoax—a trick in which his brother, who owned half of the cave, denied complicity.

Hurn apparently telephoned officials when his hoax "backfired."

The inference was that Hurn, for publicity purposes, had planned to hide out for a while and reenter the cave to be "rescued" at the propert time. But the hoax got too hot for him, police reasoned, and he couldn't get back.

Scores of people who risked their lives searching for him, voiced their disgust in no uncertain terms.

Jimmy, speaking for Atlanta Scouts, explained:

"We lost a little sleep and came back pretty disappointed at not rescuing Mr. Hurn. When we learned he was really safe in New York City all the time we were crawling through Nickajack mud—well, one of the fellows said he'd like to take Mr. Hurn and really lose him in Nickajack for a few days!"

Buddy LeBlanc, 16, one of the explorer Scouts, chimed in, "We might go back to look for him in a week—maybe!"

The Atlanta Scouts, who volunteered for their "rescue" job, went into the cave Monday at 8 a. m., following an all-night drive from Atlanta in a converted Army command car. They came out after a nine-hour search, muddy, wet and exhausted.

About 50 persons, including highway patrolmen, civilian cave experts, miners and the Atlanta Explorer Scouts, had gone into the cave in search for Hurn. The cavern is regarded as one of the most treacherous in the country, with a bottomless lake and dangerous stalactites.

It cost the Atlanta Scouts $1.50 apiece to make the trip to Chattanooga and they ruined a tire on their jallopy. Still, Jimmy claims it was a "valuable and thrilling experience," and the boys would do it again.

But he added: "That guy pulled a dirty trick on people who might really get lost in caves"

The Atlanta "rescue" party also included Harry Turner, 17; Bob Henry, 18; James McCauley, 17; Jack Petty, 17; Russell Adams, 17; Jim Templin, 17, and Bob Phillips, 20. All are skilled cave explorers and members of the Atlanta Senior Boy Scout Explorer Post 2031.

EMPTY HANDED

Burglar Foiled By 'Soft' Tire

For want of air in a tire a burglary was stopped.

W. W. Brinsfield, operator of a service station at 414 Techwood Drive, N. E., dropped by his place of business during a ride with his wife Wednesday night because one of his tires needed inflating.

He arrived just in time, he said, to frighten away a burglar, who had gained entrance by ripping bars off a door. The would-be burglar left empty handed.

Mrs. John S. Baily, of 2606 Alston Dr., S. E., helped police catch a housebreaker in her pantry about noon Thursday. She heard the prowler pry open a back door, hastily called the police and waited outside until Detectives J. J. Chester and W. D. Johnson arrived. They arrested Andrew Hammond, 32, Negro, of 755 Foundry St., S. W., on suspicion of burglary, they said.

Money on Way to N. Y.

NEW YORK (UP)—The New York Convention and Visitors' Bureau estimated that more than 1,000,000 persons will attend more than 600 conventions here in 1947 and would spend $150,000,000. The bureau estimated that each visitor would spend at least $150.

Police Seize 300 More In Athens Purge

ATHENS, Greece, July 10—(UP) — Security police swooped down on Athens cafes Thursday to arrest some 300 more alleged Communist plotters amid Leftist charges that the United States had ordered the purge.

Police said 2,613 persons were arrested in Athens and Piraeus, the port for Athens, and transported to Psyttalia Island in Piraeus Bay Wednesday.

Press reports indicated the number arrested was much higher. In addition to those listed by the Government, the reports said, 300 were taken into custody at Salonika, 300 at Volos, 41 at Patras and an undisclosed number at Agrinion.

A public prosecutor, a judge, several lawyers and a doctor were among those said to have been arrested at Salonika.

A reliable source said 4,000 had been marked for arrest, but that almost one-third had fled to the hills. The source said those not charged with treason would be exiled as dangerous to the state. The others are to be tried and executed, he said.

The Cabinet, after an emergency meeting Thursday, announced the arrests had been made "to prevent bloodshed." It reiterated a previous Ministry of Public Order statement that the Communists planned an uprising for 1 a. m. Friday.

TAX

Continued From Page 1

would raise taxpayers' personal exemptions from $500 to $600 and cut 4 percent off each surtax rate.

Lucas' decision may shorten debate considerably. He said he hopes a vote can be reached Friday.

Meanwhile, Sen. Barkley, Democrat, Kentucky, Senate Democratic leader, was reported by colleagues to have made "an impassioned plea" in a conference of Democratic Senators for a vote sustaining the President.

Constitution Want Ads are "chalkin'" up RESULTS; Advertisers "huggin'" CASH from sales.

MILK

Continued From Page 1

express my sincere appreciation to President Caldwell and the Board of Regents for their effort in securing this move."

Tom Penland, of Blairsville, Mayor of Trailerville, praised the President for "submitting this helpful plan to the Board of Regents" and the Regents for "taking this step toward bringing about this increased service to our veteran families and all other students here on our campus."

Gus Barksdale, Conyers, President of the Students Veterans' Organization on the campus, also issued a statement expressing appreciation to Caldwell, other University officials and the Board of Regents for the move, which he said "shows that they are interested in alleviating the economic circumstances of the veterans."

FILMS DEVELOPED
24-HOUR SERVICE
Holzman's
37 Peachtree at 5 Points

SAVE AT THE SOUTHERN FEDERAL

GROUND FLOOR HURT BLDG.

Located just a few minutes from almost anywhere in the city, this strong association is a most convenient place to have your savings account. Safety is assured and your money is available when needed to meet emergencies or to take advantage of opportunities. Your savings account is welcome at this institution.

SOUTHERN FEDERAL
Savings and Loan Assn.
Ground Floor Hurt Bldg. MA. 1935-6
Established 1936
JOHN L. CONNER
President
Assets Over $7,500,000.00
Out-of-Town Savings Welcomed and Appreciated

MEN! MEN! MEN!
Restore Your Pep and Vigor With
HEBRON Hormone and Vitamin Tablet
$1.50 Bottle Only $1.19
$5.00 Bottle Only $3.79
CROWN CUT-RATE DRUG STORE
82 Forsyth St., N. W.
Next to Rialto Theatre
Mail Orders Filled Promptly

Cool Rayon
SLACKS
that won't sag or bag
$6.25 to $7.25
Finely tailored for lasting smartness—either plain or pleated front, zipper fastenings.
SEE THEM
Kibler & Long
70 Peachtree St.
(ONE STORE ONLY)

BURGLAR BARS
ENJOY Sure Protection INSTALL Burglar Bars
Estimates Cheerfully Given
PHONE MA. 5305
Southern Wire & Iron Works
441 Memorial Dr., S. E., Atlanta

ELECTROLUX
Beautifully Rebuilt

$18.50 FULL CASH PRICE
• Complete with 7 Attachments •
Fully Guaranteed By State
Liberal Allowance On Any Old Cleaner •
Out-of-town residents: Free home demonstration within 250-mile radius of Atlanta.
TELEPHONE CY. 7241
FOR FREE HOME DEMONSTRATION
STATE VACUUM STORES, INC.
341 WEST PEACHTREE CY. 7241

Men, Women! Old at 40, 50, 60! Get Pep
Feel Years Younger, Full of Vim
Do you blame exhausted, worn-out feeling on age? Thousands amazed at what a little pepping up with Ostrex has done. Contains tonic many need at 40, 50, 60, for body old solely because low in iron. Try Ostrex Tonic Tablets today. Be delighted with new pep, younger feeling—or your money back.

Today Get 666 to Stop Malarial
CHILLS, FEVER!
Now—666 brings you Quinine—plus 3 more anti-malarials combined as Tonaquine! Caution: Take only as directed. Get 666—today!
666 Liquid for MALARIAL SYMPTOMS

ALUMINUM ROOFING . $9.00 Sq.
5-V Crimped about 32 lbs. sq. about 24 gauge, 26" wide; 6, 8, 10, 12' long. Dry Lumber, Plywood, Roll Brick Siding. ½" Fiber Wall Board, 3/16" Asphalt Sheathing Board. All kinds Building Material.
Carolina Lumber & Supply Company
(Formerly Carolina Portland Cement Company 46 Years)
Cor. Moore and Decatur Sts. WA. 8212

Enjoy the Convenience of Charging Your Purchases . . . Take 8 Months to Pay!

HIGH'S EXTENDED LETTER OF CREDIT

This new plan is simple. It's the easy way to buy! You bother with no red tape. Payments are divided into small monthly amounts.

NOW anyone can afford to buy the things he needs... and get traditional value and quality at High's famous low cash prices.

$15 to $100 with Eight Months to Pay! You pay about a nickle a day, as little as $1.56 a month, on a $15 Extended Letter of Credit! Larger amounts in the same proportion.

Investigate this convenient, modern plan especially designed to meet your needs in the easiest way for you.

One visit to our friendly 4th Floor Credit Office is all it takes. Then just show your Extended Letter of Credit when you shop at High's.

Just One of High's Special Services for You!

THEY FIND NOOK IN RAIN

Beaming Elizabeth, Philip 'Meet Folks' in Garden

LONDON, July 10—(AP)—Vivacious young Princess Elizabeth and her handsome husband-to-be, Lt. Philip Mountbatten, "met the folks" Thursday and not even a slashing rain dimmed the happiness in their faces.

Showered with congratulations, the newly-engaged couple walked side by side through the milling crowds of a Buckingham Palace garden party for the cream of British society. They so monopolized the attention of 6,000 guests that King George frequently had no one to talk to.

Then, while the royal party took shelter in their tea tent from a sudden downpour, Elizabeth and Philip somehow made an island of privacy for themselves and talked gravely in the misty twilight of the things young lovers talk about.

"Doesn't she look lovely!" the dowagers exclaimed. They referred more to the glow that illuminated the blue-eyed Princess' slightly flushed face than to her apricot-hued costume and matching straw hat, left over from the family's South African tour.

The 26-year-old Philip, chatting gaily and laughing with man-of-the-house ease, caught the imagination of the younger women.

"Thank you — thank you so much," the Princess replied to those who pressed close to wish her happiness. To one guest she murmured:

"It's like turning a new page."

Few of the guests got a look at the diamond and platinum engagement ring. In accord with garden party etiquette Princess Elizabeth wore gloves that prevented her from exhibiting the already famous ring.

Outside the palace a group of spectators—some had been there all day—watched the raincoated party guests come and go. They were hoping for personal greeting from the Princess and her future consort, whose engagement was announced early Thursday in a court circular.

The garden party climaxed a dizzying round for the 21-year-old Elizabeth. From early morning congratulatory messages flowed in from the Empire and the rest of the world. Not a few, as the British press proudly noted, came from the United States.

Then Elizabeth and Philip, arm in arm, posed smilingly for photographs which were splashed promptly on London's front pages.

With only time to change her costume the Princess, without her fiance, drove to Westminster Abbey and stood in brief solemnity while her father unveiled a new chapel honoring the pilots of the Battle of Britain.

In front of the nine-centuries-old Abbey, where she will be married, and at the gates of Buckingham Palace, where she and Philip lunched later with the King and Queen, rain-soaked crowds roared best wishes to their future sovereign and her handsome escort.

Before the garden party Elizabeth and Philip took time to call on 80-year-old Queen Mary.

When will the wedding take place? Best guess is October, which leaves the usual three-month "wait" after the engagement announcement, and offers some hope of good weather. Whatever the day, it will be a public holiday.

Where will Elizabeth and Philip live? With "Daddy" and "Mummy," as the Princess calls the King and Queen, until a town house can be found in overcrowded London. A 25-room Summer palace near Windsor Castle also is being readied.

What will the Princess wear at her wedding? She is strictly clothing-rationed, like other British girls, but can have her pick of the carefully preserved bridal gowns of her ancestors as far back as the great Queen Elizabeth, her Tudor namesake.

How will the royal couple live? Elizabeth's present income is 15,000 pounds ($60,000) a year. Parliament is expected to follow precedent by increasing her allowance and granting a separate annuity to her consort.

"Welcome Stranger"
starring BING CROSBY • BARRY FITZGERALD
Starts THURS., JULY 17th
PARAMOUNT THEATRE

HOLZMAN'S
2ND FLOOR GIFT SHOP
features:

Postoria Waffle Mould and Grill. Bright chrome plate, non-tarnishable with large sized aluminum grids. Double heating elements to heat evenly and quickly. Heat indicator shows proper baking temperature. May be used right at the table. Two-unit type also available at
$10.25

• MAIL ORDERS FILLED PROMPTLY •

It's so easy to open a charge account at
Holzman's
One of America's Finer Jewelers
37 PEACHTREE AT FIVE POINTS

OFF THE RECORD By Ed Reed

"—One front door, one back door, one roof and one mortgage!"

2 Men Released After Quiz In Actress' Strangle-Death

NEW YORK, July 10—(AP)—Two businessmen, quizzed by police 24 hours in the strangulation death of Mrs. Sheila Mannering, blond actress, were released late Thursday after being directed to appear before a New York Grand Jury Wednesday.

Their release came just as an attorney for one of the men, Jacob Rosen, 60-year-old textile manufacturer, obtained a Supreme Court order directing that Rosen be produced in court Friday for a hearing as to whether he should be freed on a habeas corpus writ.

The attorney Harris Steinberg, identified Rosen as one of the two men held in Dist. Atty. Frank S. Hogan's office, and said "his family is frantic" because members were not permitted to communicate with Rosen.

Hogan gave no reason for the Grand Jury subpoenas, nor did he name the men. Indications were, however, that the all-out police investigation would turn to other leads in the case which broke Wednesday with discovery of the nude body of the attractive 49-year-old actress in her modish West Fifty-seventh Street apartment.

A high police official said Rosen's account of his movements Tuesday afternoon, when police believe Mrs. Mannering was slain, had been corroborated in all details by his business associates.

The two men questioned at length by Hogan's staff were found listed in one of the actress' address books, police said. More than 50 persons whose names were in the books had been questioned, and others would be picked up, Deputy Chief Inspector Edward J. Mullins said.

Among those questioned, police said, was a man who was with Mrs. Mannering Sunday and Monday nights, who asserted he had not seen her since that time. His name was found on an uncashed $20 check in the apartment, and he admitted that some articles of clothing in the apartment were his, police said.

The investigators took impressions of teeth marks on the actress' arm and of marks on a partly smoked cigar found in the bedroom where her body was sprawled. These were for comparison with the teeth of possible suspects.

The plump, pretty actress was found by her maid lying on her bedroom floor Wednesday morning, a sheet knotted around her neck and a towel stuffed in her mouth.

17 Traffic Violators Arrested at Emory

In a campaign to enforce stricter campus driving regulations, Emory University traffic officials arrested 17 traffic violators and have recommended dismissing from school one student for repeated violations.

T. E. McDonough, Chairman of the Emory Traffic Committee, said there are approximately 1300 cars on the campus this Summer and we expect the traffic regulations to be obeyed.

New Witness Quizzed in Reyman Case

Police Thursday night were questioning as a new witness in the mysterious death of Mrs. Jeannette Reyman an elderly man who said he saw a man and a woman in a truck "having a violent argument" at Johnson Road and Highland Avenue the afternoon before the woman's body was found.

The witness, who asked that his name be withheld, said the truck was similar to the one in which Mrs. Reyman's body was found.

Police said the section was not thickly populated, and it would have been possible for a slaying to have been committed there without attracting undue attention. Lt. M. M. Coppenger said the new witness' report bore out previous reports that the truck was seen in the Forrest Road-Glen Iris section, which is in the same general direction.

Officers are believed to have discredited one of the three witnesses against William Eugene Autry who was released Wednesday after having been held several days for investigation in the case. They expressed the belief one of the three witneses had a personal motive for implicating Autry.

Coppenger said he still was following up new leads on the case and checking back over the investigation thus far, but he had no immediate hope for an arrest.

Arnall 'No Candidate ---At This Time'

Former Gov. Ellis Arnall, in reply to radio rumor-reporting from Washington, Thursday denied he is a Senatorial Candidate against Sen. Russell.

"I am not a candidate for any office—at this time," Arnall said.

GALL BLADDER
SUFFERERS FIND CURB FOR MISERY DUE TO LACK OF HEALTHY BILE

Supply Rushed Here — Sufferers Rejoice
New relief for gallbladder sufferers lacking healthy bile is seen today in announcement of a wonderful preparation which acts with remarkable effect. Sufferers with agonizing colic, stomach and gallbladder misery due to lack of healthy bile now tell of remarkable results after using this medicine which has amazing power to stimulate flow of healthy bile. GALLUSIN is a very expensive medicine, but considering results the $3.00 it costs is only pennies per dose. Sold with full money back guarantee by Reed's Drug Store, 119 Alabama St., S. W. Mail Orders Filled

Von Papen's Ring Draws Prison Term

BERLIN, July 10—(AP)—A Berlin court Thursday sentenced Guenter von Papen, 33-year-old nephew of the former Nazi diplomat, Franz von Papen, to four months imprisonment and fined him 1,000 marks ($100) for black-marketing.

Police testified they had found Von Papen and a companion in possession of 16,000 cigarettes, which he admitted buying from a foreign national for 24,000 marks to sell at a profit in the black market.

DENTIST
DR. I. G. LOCKETT
113½ Alabama St.
Hours 8 to 6
WA. 1612

Crisp and Fresh AS HOME MADE

Country Style DILLS
Old Fashion
CUCUMBER SLICES • SWEETENED
NEW PACK AT YOUR DEALERS
MONARCH
Finer Pickles

LOOK at THESE SAVINGS

HURRY IN FOR THESE TERRIFIC VALUES!
Darling Shop
68 WHITEHALL ST.

Yes! SWIM SUITS
Reg. 3.99 and 4.99 Values!
$3
Women! Get these 1 and 2-pc. rayon jersey and other smart suits at a real saving!

WOMEN'S PLAYSUITS
Reg. 3.99 to 5.99
$3
We must make way for Fall stocks so out go these playsuits. All have skirts.

SMART HANDBAGS
Regular $2.99 Values!
$1.39
Wonder buys in white or black plastic patent; also plastic leather and white eyelet piques.

CHILD'S OVERALLS
Regular $1.49 Values!
59c
Gay colors in sanforized shrunk twill. Sizes 3 to 6. Big buys!

GIRLS' DRESSES
Regular $2.29 Values!
$1.49
Choose from six adorable styles! Floral print percales. 7 to 14 years.

NYLONS
Sheer 51 and 48-Gauge
97c
You'll want to stock up! Slight irregs. Also first quality 45-gauge. Newest shades.

DARING DRESS REDUCTIONS!
Only a Few Short Days Ago They Were Priced Up to 8.99!
$4.50

Rush in NOW . . . right at the start of Summer weather . . . get two or three of these smart new dresses . . . every one worth up to 8.99 . . . at this dramatic savings! Favorite fabrics . . . colors . . . styles! Juniors,' misses' and women's sizes!

ACTUAL $10.99 and $14.99 DRESSES REDUCED TO . $6.50 & $8.50

DARING REDUCTIONS ON $29.99 VALUE
TOPPERS
$11

Seldom, if ever, have you ever seen such daring reductions! Your pick of dozens of styles . . . in the season's smartest shades. Buy NOW at this miracle low, low price and save as much as $28.99!

$29.99 VALUE COATS, in a grand array of colors and styles $11

$39.50 VALUE SUITS, drastically reduced. Come early for yours, save . . $20

Keeps bread fresh, preserves the flavor!
Twin-Pack BREAD'S A MONEY SAVER!

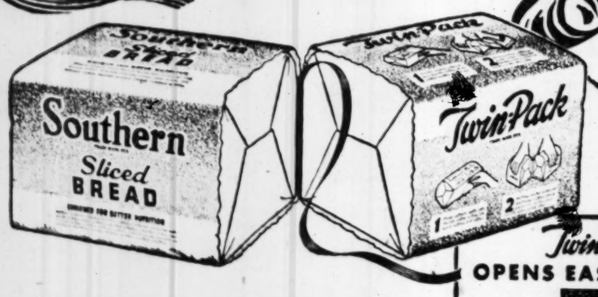

Twin-Pack OPENS EASY, QUICK!

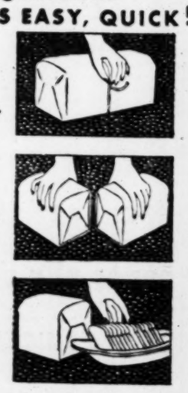

Happy homemakers by the thousands are praising Twin-Pack. They cheer its clever zipper that opens the loaf in the middle. They rave about the double-wrapped separate halves that keep tasty tempty Southern Bread fresh to the very last slice; saves money by doing away with stale bread waste. Because of its tremendous popularity you'll find Twin-Pack wherever bread is sold. If your grocer doesn't have it he can get it for you. Twin-Pack is an exclusive Southern Bread feature, so always ask for Southern when you ask for bread.

Southern Twin-Pack Bread
TRADE MARK REG.

A LOAN BARGAIN
$70.00 CASH
Costs You Only $5.25 a Month
MASTER LOAN SERVICE
212 Healey Bldg. WA. 2377
Smaller Payments for
loan for down payment on homes, education, business, hospital, dentist, doctor, medical funeral bills, agricultural purposes.

School Head's Ouster Held Unconstitutional

Judge Frank Guess, of the Stone Mountain Circuit Superior Court, Thursday ruled as unconstitutional the Code section under which Henry A. Nelson was removed from office as Superintendent of DeKalb County Schools in April.

Julius McCurdy, Attorney for the DeKalb Board of Education, said an appeal from the decision would be filed immediately with the Georgia Supreme Court.

In effect, Judge Guess' decision was made against demurrers filed by the Board of Education against mandamus and quo warranto proceedings brought by Nelson against the Board of Education and Dr. Sam Guy, Nelson's successor. Both demurrers were ruled out b, the Judge.

"The Court is of the opinion that the Statute (under which Nelson was removed) is unconstitutional and the Court further believes that the Supreme Court has already declared such a statute unconstitutional in cases where they have passed on a similar question," the Judge said in his brief decision.

Guess cited in this connection a ruling in the case of Coleman vs. Coleman, Sect. 103 of the Georgia Code, in which the act was declared unconstitutional following the removal of a public officer without formal hearing.

Judge Guess also took action on a petition from a group of DeKalb County citizens filed in DeKalb Superior Court last April which alleged that Sam Jones, a member of the Board of Education, was holding office illegally under the new State Constitution.

Terms of the State Constitution change the office from an appointive to a constitutional position and state no one may succeed himself to such office. Judge Guess ruled in Jones' favor with the explanation that Jones was serving his first term in the Constitutional office and his previous service therefore should not be considered in the question as to whether he was succeeding himself.

M'GILL TOUR

Continued From Page 1

farm experts alike. "They turn out clean milk without much trouble. It is just the old cotton farmer, who doesn't understand why his barn has to be clean when his daddy's wasn't, who has trouble producing clean milk. A young fellow, especially one who has been in the military services, knows what cleanliness means; and he also knows enough to accept proved practices."

Around Monroe County they are betting on Woodrow Bunn and others like him. One of his brothers, incidentally, also is farming, going in for vegetables and slowly developing a beef cattle herd. This is T. A. Bunn who served in tanks.

On our journey we stopped in to see C. R. Richardson's place. There still stands on his place an old milking barn of the type used in the "good old days." He will tear it down one of these days, but meanwhile it serves to illustrate the difference between the past and the present. In the old barns, milking was done in the areaway as the cow stood on old, filthy straw and sawdust.

Today most of the trouble in getting clean milk in any State and any county comes from some stubborn or careless old-timer who doesn't see why there has to be so much fuss about keeping milkers and milking houses clean. He points to the fact he lived through the old days.

He forgets the thousands of babies and grownups who died every Summer from illnesses called "Summer complaint," "Summer colic," "milk fever" and "flux," all of which came from dirty milk. Not forgetting, too, typhoid and other ailments which also came in part, at least, from filthy barns and filthy dairy farmers.

The new generation is going to do a better job in the dairy business.

We stopped in to see Harold Melton's place. He had gone to Macon, but we prowled around a bit, anyhow. His barn takes the blue ribbon. He had it spotlessly clean inside. A lot of them are like that; but he also had painted the concrete blocks on the outside, and inside we could see all his milking apparatus soaking in the proper solutions.

The County is proud of him, too. He was left an orphan when just a youngster, and came up on his grandfather's farm. He learned to milk and farm there. He was three years in the Army, most of it in service overseas. He had no help, but he built his barn, put up a fine lot of fencing, including an electric fence. He does his own milking and cleaning up, and keeps his pastures up. He also is developing more.

Dairy barns are springing up in Monroe County like weeds. Only, of course, they are welcome. We went on past the Melton dairy farm to see the new barn built by Oscar McWilliamson. It is all ready, waiting for Fall when the REA line will be ready. He has 20 cows, and is getting more. When Fall comes the railroad is going to lose a good man, but the land is going to get another worker.

In 1920, J. P. Ivey had 45 acres in cotton. From the entire 45 acres he got 600 pounds of cotton. He put it all in one bale. He looked at it, sold it, and has never planted any more cotton.

He has a fine farm, and does a job of trading in dairy cattle and hauling milk for one of the big routes. He is a valued man in the farm community. He can tell that story of how Monroe County used to make 32,000 bales of cotton a year and came down to about 300 in 1920 when Mr. Boll Weevil hung up his hat in Georgia.

He got six cents a pound for his 600 pounds—the total product of 45 acres.

Our next stop was to see another former service man, George L. Ivey, another one of whom the county is proud. He, too, served in tanks, with the Twenty-seventh Division, One Hundred and Ninety-third Tank Battalion, Company A. It is odd how after, at farms, the talk turns to islands in the Pacific and to Germany and France.

He lacked just three months of being overseas four years. He trained in the Gilberts, after training in this country, of course; and was in that landing at Okinawa where the start was so easy, but developed into one of the most rugged and desperate fights our Army knew in the entire Pacific campaign.

He was a corporal gunner, perhaps the toughest job in a tank crew. He received an injury at Okinawa, and limps a little now. His back bothers him some, but he doesn't complain. He, too, is getting a start in the worst period of the year—Summer. That's when there is too much milk.

But everyone is betting on him. He has made a very impressive start on 310 acres of what was an old, wornout cotton farm. The pasture was run down and full of pines. He has 100 acres in pasture and farming.

He also has made a fine, sound start with his herd. He has a registered Jersey bull. Dairymen are learning fast, and the young ones accept the idea that the best herd and the one freest from disease is the one you grow out yourself.

George Ivey worked on a farm before going to war. His parents have moved in with him, and his mother keeps house for him.

One of the most interesting stops was at the farm which Miss Marie and Miss Jenny Vaughn carry on in such an efficient manner. Their father, who was a farmer, died some years ago, and they have carried on in a manner which indicates that a woman is every bit as good a farmer as a man if she decides to be. They do almost all the work, and now are milking 29 cows.

Their farm is producing its own stock, and the latest arrival, a fine Jersey calf, is one of the prettiest I ever saw.

Because of the fine job being done for veterans in the county, I went around to see Ed Jensen, who is head of the veterans' training program. Everyone speaks well of the excellent job he is doing for veterans. He has 23 already in training and 22 more ready to start.

This is just a cross section of some of those who are doing a great job for Georgia and Monroe County. They—the bankers and the people themselves—have weathered a great agricultural breakdown, have taken the pieces and built a better, sounder and more productive economy than the county ever knew. And Monroe County has just started.

Eastern Time

TERMINAL STATION—MA. 4900

Arrives—	A. & W. P. R. R.	—Leaves
12:40 am	Montgomery-Selma	7:15 am
12:40 am	New Orl.-Montgomery	8:55 am
1:15 pm	New Orl.-Montgomery	8:55 am
7:00 pm	Montg.-Selma-Local	1:15 pm
8:30 am	New Orl.-Montgomery	7:15 pm
Arrives—	C. OF GA. RY.	—Leaves
3:25 pm	Griffin-Macon-Savh.	8:20 am
6:05 pm	Alby.-Jax.-Miami-Fla.	10:45 am
6:15 pm	Columbus	11:10 am
11:30 am	Griffin-Macon	4:00 pm
10:20 am	Columbus	7:10 pm
9:00 am	Tampa-St.-Pete.-Fla.	8:00 pm
8:00 am	Jaxville-Miami-Fla.	9:05 pm
7:15 am	Sav.-Alby.-Doth.-PanCy	11:00 pm
Arrives—	SEABOARD AIR LINE	—Leaves
7:40 pm	Birmingham-Memphis	7:55 am.
7:40 am	N.Y.-Wash.-Rich. Norf.	7:55 pm
6:30 am	N.Y.-Wash.-Rich.-Norf.	9:45 pm
1:10 pm	Birmingham-Memphis	6:00 pm
5:40 pm	N.Y.-Wash.-Rich.-Norf.	1:35 pm
Arrives—	SOUTHERN RAILWAY	—Leaves
6:00 am	Anniston-B'ham	11:45 pm
7:00 am	Columbia-Charleston	10:30 pm
7:00 am	Charlotte-Washington	1:30 am
7:30 am	Jax-Bwk.-Miami	10:30 pm
8:30 am	The Crescent	1:45 pm
10:00 am	Toccoa-Gr'nville-Wash.	10:30 pm
10:10 am	The Southerner-N. Y.	8:30 pm
10:40 am	Cinci.-Chi.-Det.-Cleve.	7:10 pm
12:30 pm	Rome-Chattanooga	2:30 pm
12:30 pm	Warm Spgs.-Columbus	5:15 pm
1:25 pm	Bhm.-Mfs.-Vick.-Shrev.	4:30 pm
4:15 pm	Washington-New York	4:00 pm
4:15 pm	Rich.-Wash.-New York	1:55 pm
6:45 pm	Jaxville-Miami-St. Pete	11:00 am
6:45 pm	Ashv.-Wash.-N. Y.	9:00 am
7:50 pm	Charlotte-Washn.-N. Y.	1:55 pm
8:20 pm	The Southerner-N. O.	10:20 am
9:35 pm	Cinci.-Cleve.-Det.-Chi.	8:40 am
9:35 pm	Macon-Brunswick	7:45 am
10:10 pm	B'ham-Mfs.-Kan. City	8:00 am

UNION STATION—WA. 3666

Eastern Time

Arrives—	A. C. L. R. R.	—Leaves
a8:30 am	Jacksonville-Miami	a12:28 am
7:00 pm	Cordele-Waycross	8:30 am
6:25 am	Douglas-Brunswick	9:30 pm

a—Famous "Dixie Flagler" streamline coach train operates every third day. Ask Ticket Agent for dates.

Arrives—	GEORGIA RAILROAD	—Leaves
5:45 pm	Augusta-Charleston	9:00 am
5:45 pm	Florence-Richmond	9:00 am
7:10 am	Augusta-Florence	9:00 pm
7:10 am	Charleston-Wilmington	9:00 pm
Arrives—	N. C. & ST. L. RY.	—Leaves
12:23 am	Streamliner Chicago	8:40 am
July 9	Every 3d day thereafter	July 10
Daily—	The Georgian Streamliner	—Daily
10:07 pm	Chatt.-Nash.-St. Louis	9:30 am
7:15 pm	Chat.-Nash.-St. L.-Chg	10:00 am
10:00 am	Chat.-Nash. St. L.-Chg	6:45 pm
8:30 am	Chattanooga-Nashville	9:30 pm
Arrives—	L. & N. R. R.	—Leaves
5:30 pm	Knoxv. via Blue Ridge	8:15 am
7:30 pm	Cin.-Detroit-Chicago	9:45 am

Schedules Published as Information

Mme. Lupescu Better; Almost Out of Danger

RIO DE JANEIRO, July 10—(AP) Elena Lupescu, companion of former King Carol, of Romania, was reported almost out of danger Thursday from her long illness of pernicious anemia.

Mrs. Ernest Urdarianu, wife of Carol's chamberlain, said Mme. Lupescu "is a little bit better, having passed another good night."

"Her progress is very slow, but encouraging," Mme. Urdarianu said, "and she can now be considered almost out of danger."

Mrs. Harper Named Aid Consultant

Mrs. Maria Harper, of College Park, has been appointed consultant to member societies of the National Society for Crippled Children and Adults in the Southeastern United States, Lawrence J. Linck, Executive Director of the Society, has announced.

Mrs. Harper is former Director of the Crippled Children's Division, Georgia State Department of Public Welfare. She also has served as field representative of the American Red Cross. In her new capacity she will help set up programs for the physically handicapped which will function in terms of the finances and needs of the State.

FALSE TEETH REPAIRED
For Details See
CLASSIFIED AD-PERSONALS
Quick Service Dental Lab.

Use Constitution Want Ads

Un-American Charge Of TWUA Referred

Rep. John S. Wood, Democrat, Georgia, has notified the Textile Workers' Union of America (CIO) that its request for investigation of alleged un-American activities of the Pepperell Manufacturing Company at Lindale has been referred to the House un-American Activities Committee, Kenneth Douty, Georgia TWUA Director, revealed Thursday.

In thanking Rep. Wood for submitting the request to the Committee, Douty said an investigation, "which we believe may well reveal an alarming growth of native Fascism in our own backyard, can act as a demonstration of the good faith of the Committee.'

Aluminum WINDOWS

A fine quality aluminum window easily within the reach of all!

- ★ No painting required
- ★ Open and close easily
- ★ Need no weather-stripping.
- ★ No pulleys, weights or cords

Coal & Lumber Since 1885
RANDALL BROS.
55 MARIETTA ST. WA. 4711

You Save MORE at Western Auto

Guaranteed Quality... Slashed Prices! Come in! Compare! Save!

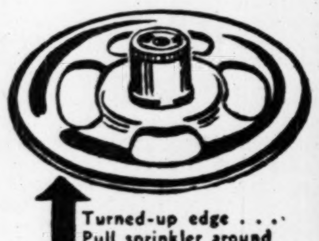

Turned-up edge . . . Pull sprinkler around without harming lawn.

$1.35 LAWN SPRINKLER 77¢
Fri. and Sat. ONLY
FINE, MISTY SPRAY OVER 35 FT. CIRCLE. RUSTPROOF THROUGHOUT . . . USE IT FOR YEARS! XR1174

Fireman Red · 14" Long
Req. $1.45 79¢ Fri. & Sat. Only
TOT WAGON
#1530

Req. $1.89 $1.29
Back to $1.89 Monday!
KR3770
100 FT. SASH CORD CLOTHESLINE
SMOOTH AND LONG-WEARING. 100 LB. TEST.

SPOTLIGHT With Side-View Mirror
Reg. $5.95 $4.69
POWERFUL 500 FT. SPOT! CHROME CASE. CLAMPS ON LR8118

CLEANSES as it LUBRICATES!

2 Gal. CAN $1.69 Plus Tax
Friday and Saturday Only

SCIENTIFICALLY ENRICHED WITH NEW CLEANSING "LUBRITIVES". MORE PEP AND POWER . . . SMOOTHER ENGINE PERFORMANCE. FINEST 35c A QUART QUALITY . . . STOCK UP NOW AT THIS SAVING! W1802-18

Listen to Western Auto's Tello-Test Program Each Evening 7:45 Over WAGA

KILLS BUGS FASTER THAN DDT!

COOK-KILL
Sensational New Insecticide
CONTAINS "1068" AND EXTANE, NEW AND POWERFUL INSECT KILLERS. EASY AND SAFE TO USE. TREATED SURFACES KILL FOR WEEKS. DOES AWAY WITH MESSY, POISONOUS TYPES OF INSECTICIDE. XR7137, 38
69¢ PT. $1.19 QT.

Solves Your Storage Problems!
Reg. $15.65 $12.65 EASY TERMS
Steel UTILITY CABINET
KEEPS THINGS IN ORDER AND CLOSE AT HAND! FINEST AUTO BODY STEEL . . . EACH SHELF SUPPORTS 500 LBS. LUSTROUS WHITE ENAMELED. 63" HIGH, 15" WIDE. 2E2690

$29.95 CASH
$3.00 Down $1.25 A Week
TRUETONE PORTABLE
REDUCED FOR TWO DAYS ONLY! COMPARES IN QUALITY AND STYLE TO SETS COSTING $10.00 MORE! TAN LEATHERETTE CASE RESEMBLES FINE LUGGAGE. 4 TUBES, PLUS RECTIFIER. OPERATES ON HOUSE CURRENT OR BATTERIES. HEAR IT! D3722

AMAZING, NEW REFRIGERATOR TRAY

JUST LIFT LEVER... ICE CUBES "POP UP"
Req. $1.69 98¢
MAKES FULL-SIZED ICE CUBES THE EASY "MESSLESS" WAY. K3746
Fri. & Sat. ONLY
LIMITED SUPPLY

REDUCED PRICES! FRI. and SAT. ONLY

DE LUXE HOLLYWOOD COVERS Reduced Too!
Coupes and Front Seats $6.65 TO $8.95
Coaches and Sedans.......... $14.95
EXTRA COOLNESS, COMFORT AND CLEANLINESS! SMOOTH, POROUS, "EASY-GLIDE" FIBER SURFACE. CUSTOM TAILORED FOR PERFECT FIT. REDUCED FOR FRIDAY AND SATURDAY ONLY!

COOL, ATTRACTIVE CORD FIBRE SEAT COVERS
COUPES AND FRONT SEATS.......... $4.85 TO $7.95
COACHES and SEDANS.......... $10.95
GIVE ADDED DRIVING PLEASURE AND COMFORT. POROUS WEAVE PERMITS COOLING CIRCULATION OF AIR. CLOTHING "SLIDES" EASILY, LESSENS WEAR. BEAUTIFUL, MULTI-COLOR PATTERNS. SMOOTH, PRECISION FIT. SATISFACTION GUARANTEED OR YOUR MONEY BACK! N5000-47

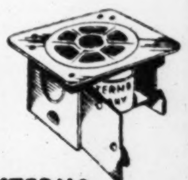

STERNO COOK KIT
QUICK, CLEAN COOKING IN DOORS OR OUT! WITH FUEL. G3502
35¢

Req. 34¢ 19¢ Fri. & Sat. Only
HALF PINT OF AEROMIST AND HANDY SPRAYER. SPARKLING WINDOWS EASY! PR7501, 83

FACTORY-LIKE FINISH! TOUGH, HIGH GLOSS, NON-FADE. 11 SHADES. P4504-11
$1.89 QUART

Light Cord FINDER

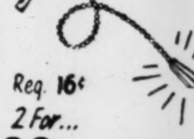

Req. 16¢ 2 For... 22¢
PLASTIC TIP GLOWS IN DARK! ATTACHES TO PULL CHAIN. LR3323

20% DISCOUNT

ON ALL STOP-RITE BRAKE LINING SETS
FRIDAY & SATURDAY ONLY HURRY!

Req. $1.05 69¢ TWO JEWELS!
DRESS-UP FENDER FLAPS
CHROME DECORATIONS! SAVE FENDERS FROM FLYING ROCKS AND MUD. CR2672

STEERING WHEEL COVER
ONLY 24¢

NEW, COOLER SUMMER WEIGHT

82¢ SLASHED TO.... 55¢
RIM WRENCH
CADIUM PLATED. COMPLETELY RUSTPROOF.

25 FOOT GARDEN HOSE $1.98 Fri. & Sat. ONLY
50 FEET $3.69
TOUGH, LONG-WEARING SYNTHETIC RUBBER. 5/8". WITH BRASS COUPLINGS. X1126-27

$3.00 For Your OLD BATTERY
ON A NEW GUARANTEED WIZARD DELUXE

For Most Popular Cars $8.65 ... and Old Battery
Long Type for G. M. Cars and Old Battery $12.85 G1570
Others, Similar Savings.

- FULL SIZE
- FULL POWERED
- PROVEN DEPENDABILITY
- GUARANTEED 18 MONTHS

WIZARDS ARE POWER PACKED WITH SUPER OXIDES FOR INSTANT, POSITIVE STARTING IN ANY KIND OF WEATHER. LONGER, STRONGER SPINNING POWER! 100 AMP.-HOUR CAPACITY. 122 AMPS. FOR 20 MINUTES. PLENTY RESERVE FOR ACCESSORIES! SAFE-LEVEL INDICATORS PREVENT OVER-FILLING AND CORROSION! 18 MILLION SATISFIED USERS GIVE PROOF TO WIZARD DEPENDABILITY!

Famous DAVIS Safety-Grip With Post-War Features

NOW Cut to $12.95* Plus Tax 600x16 LESS TRADE-IN AND GUARANTEED 2 FULL YEARS

*OTHER SIZES REDUCED TOO!

STILL THE SAME FIRST-LINE QUALITY!
STILL OUR LIBERAL TRADE-IN ALLOWANCE!
STILL EASY PAYMENTS, ONLY $1.25 A WEEK

YES, FOLKS... Our Biggest Tire Value! In 6 Years! Trade In Your OLD UNSAFE TIRES THIS WEEK!

$3.50 FOR YOUR OLD IRON
ON THIS 1,000 WATT GUARANTEED AUTOMATIC IRON

HEAT ADJUSTS FOR ANY FABRIC . . SAVES CURRENT AND PREVENTS SCORCHING. COOLING AIR VENTS UNDER HANDLE. REMOVABLE CORD — USE ON EITHER SIDE.
Req. $8.45 $4.95 And Your Old Iron.
Fri. and Sat. ONLY!

Guaranteed WESTLINE MOWER New! Lighter! Stronger!
Only $19.95
FOR A GOOD JOB WITH LESS WORK! SMOOTH RUNNING. EASY TO HANDLE! SELF-ADJUSTING BALL-BEARING REEL. SEMI-PNEUMATIC TIRES. FIVE 16" BLADES. X1209

SATISFACTION OR YOUR MONEY BACK! Western Auto

280 Peachtree St. · 198 Mitchell St., S. W. · 833 Gordon St., S. W. · 126 N. Main St., East Point
134 East Ponce de Leon Ave., Decatur
"No Mail Orders"

AFTER INVENTORY

Clearance

Our Entire Stock of MEN'S and BOYS' SHOES

REDUCED

- *Brown & Whites*
- *Two-Tone Tans*
- *Browns*
- *Blacks*

$6.85 to $11.85

Boys' Shoes $4.85 to $5.85

SANDALS REDUCED TO $2.79

LEE'S *Shoe Store* 1 PEACHTREE ST. *at the Viaduct*

Mrs. H. G. Hackney, 58, Dies in St. Louis

Mrs. H. G. Hackney, 58, the former Miss Myrtle Rockmore, of Loganville and Atlanta, died Thursday at her home in St. Louis, Mo., where she had lived the past 28 years.

Funeral services will be conducted at 3 p. m. Saturday at the graveside in West View Cemetery, with Dr. William V. Gardner officiating.

Mrs. Hackney is survived by her husband; a brother, J. G. Rockmore, and a niece, Mrs. Harry Lange, of Atlanta.

W. L. Clark, of Atlanta, Dies in Tuscaloosa, Ala.

Willie L. Clark, of 1654 Orlando St., S. E., died Thursday in a private hospital in Tuscaloosa, Ala.

Funeral arrangements will be announced by H. M. Patterson & Son.

Survivors include his wife; his son, W. L. Clark, Jr., both of Atlanta, and a grandson.

WATCH CRYSTALS

Fitted While You Wait!

Expert Watch Repairing

Prompt Service—Reasonable Rates

If your watch is in need of repairs, bring it in to us. We will be glad to give you an estimate. No obligation.

Royal JEWELERS 197 PEACHTREE STREET

Mrs. Holley, 82, Dies; Rites Today

Mrs. W. P. Holley, Sr., 82, of 2113 Howell Mill Rd., N. W., a resident of Atlanta for 45 years, died Thursday in a private hospital after a long illness.

Funeral services will be conducted at 4:30 p. m. today at Spring Hill, with the Rev. Thomas M. Johnston officiating. Burial will be in Crest Lawn Cemetery.

Mrs. Holley, who was a native of Alabama, was an active member of Moore's Memorial Presbyterian Church.

She is survived by three daughters, Mrs. H. M. Clyburn, Mrs. L. W. Clyburn, Sr., and Mrs. Grover C. Moore; a son, William P. Holley, Jr., all of Atlanta; seven grandchildren, three great-grandchildren and several nieces and nephews.

Mrs. Yarborough Dies; Ben Hill Rites Saturday

Mrs. B. R. Yarborough, 37, of Ben Hill, died Thursday at her residence after a long illness.

Funeral services will be conducted at 2 p. m. Saturday in the First Baptist Church, Ben Hill, with the Rev. P. L. Maner officiating. Burial will be in Greenwood Cemetery.

Mrs. Yarborough is survived by her husband; a daughter, Miss Juanita Yarborough, and three sons, B. R. Yarborough, Jr., and Jerry and Jimmie Yarborough, all of Ben Hill; her parents, Mr. and Mrs. L. M. Malcolm, of Riverdale; three sisters, Mrs. J. R. Steele, of High Point, N. C.; Mrs. R. F. Dilling, of Atlanta, and Mrs. W. N. Morgan, of Riverdale; and two brothers, H. S. and H. A. Malcolm, both of Atlanta.

James R. Lowe Succumbs at 73; Capitol Worker

James Rabun Lowe, 73, of 222 Georgia Ave., S. E., one of the oldest employees at the State Capitol, died Thursday in a private hospital.

Funeral services will be conducted at 1 p. m. Saturday in Hamilton Baptist Church, with the Rev. A. F. Copeland officiating. Burial will be in the Hamilton cemetery.

Mr. Lowe, who was born in Thomaston, was a great-grandson of former Gov. William Rabun, who signed the agreement marking the boundary line between Georgia and North Carolina in 1819.

He had been employed at the State Capitol for more than 30 years, starting when he moved here from Hamilton. He worked originally in the office of the Department of Agriculture, where he supervised the handling of the market bulletin.

He later worked in the office of the Secretary of State, in the Tag Department, and when the two were separated he remained with the Tag Department. He worked there until he became ill about five weeks ago.

He was a life member of Hamilton Masonic Lodge No. 16, and had been active in work with the Order of the Eastern Star. He was also a member of Woodmen of the World.

He is survived by a nephew, R. A. Russell, of Atlanta.

L. C. York Rites Set for Today

Funeral services for Luta C. York, 58, of 569 N. Highland Ave., N. E., a veteran railroadman, who died in a private hospital Wednesday, will be conducted at 3 p. m. today in the chapel of the West View Funeral Home, with Dr. Louie D. Newton officiating. Burial will be in West View Cemetery.

Mr. York was employed for 34 years by the N. C. & St. L. Railway. He rose successively through the positions of operator, dispatcher, assistant chief dispatcher and chief dispatcher until he was made Atlanta Divisional Trainmaster in 1945.

Mr. York is survived by his wife; three daughters, Mrs. R. L. Butt, Jr., of Alexandria, Va.; Mrs. J. R. Cone, of Montgomery, Ala., and Miss Frances York, of Atlanta; his mother, Mrs. W. J. Winchester, of Hayesville, N. C.; two sisters, Mrs. Cliff Robinson, of Etowah, Tenn., and Mrs. Pauline Bryant, of Hayesville, N. C.; and two brothers, Claud Winchester, of Gainesville and T. P. Winchester, of Sacramento, Calif.

Mrs. William Niel Dies; Formerly of Atlanta

Mrs. William Niel, of Montgomery, Ala., formerly of Atlanta, died Thursday morning at the residence of her niece, Mrs. W. R. Archibald, in Evergreen, Ala.

Funeral services will be conducted at 10 a. m today at the graveside in Montgomery.

Mrs. Niel is survived also by a daughter, Mrs. Morgan T. Wynne, and a sister, Mrs. R. J. Hudson, both of Montgomery.

MRS. WM. T. PERKERSON
Pioneer Atlantan Dies

S. H. Jones, 68, Dies; In Lumber Business

Funeral services for Sam H. Jones, 68, of Clayton and Miami, Fla., owner of the S. H. Jones Lumber Company in Miami, Fla., who died Wednesday in an Atlanta hospital, will be conducted at 1 p. m. Monday in the West View Funeral Home. Burial will be in the National Cemetery in Marietta.

In Miami Mr. Jones was a member of Mahi Lodge, the Miami Consistory, the Biscayne Blue Lodge, the Elks and the Odd Fellows. He was a veteran of the Spanish-American War.

Surviving are seven sons, the Rev. Sam F. Jones, of Palestine, Texas; William M. Jones, of Miami; Charles Thomas Jones, with the U. S. Army; Robert H. Jones, of Washington, D. C.; Donald Preston Jones, with the U. S. Army; John Joseph Jones, with the U. S. Marines, and James Lee Jones, of Clayton; two daughters, Mrs. Gordon Weest, of Miami, and Mrs. James H. Blickley, of Clayton; his mother, Mrs. C. T. Jones, of Atlanta; three sisters, Mrs. Walter Jones, of Atlanta; Mrs. Annie L. Neuner, of Tampa, Fla., and Mrs. I. P. Shepard, of Stark, Fla., and three brothers, C. C. Jones, of Atlanta; R. F. Jones, of Atlanta, and T. R. Jones, of Brighton, Col.

Mrs. J. W. Smith, 64, Dies; Funeral Rites Saturday

Mrs. J. W. Smith, 64, of 212 Tudor St., S. W., a lifelong resident of Atlanta, died Thursday at her residence.

Funeral services will be conducted at 11 a. m. Saturday in the chapel of A. C. Hemperley & Sons, with the Rev. John C. Boyd officiating. Burial will be in East View Cemetery.

Surviving are her husband, and a son, J. W. Smith, Jr., with the Atlanta Police Department.

Mrs. Smith was a granddaughter of John Boutelle, one of the foremost architects in Atlanta during and before the days of the War Between the States.

F. E. Gill, 54, of Decatur, Succumbs in Sanitarium

Frank Edward Gill, 54, an accountant, of 1030 South Candler St., Decatur, died Thursday in a private sanitarium.

Funeral arrangements will be announced by A. S. Turner & Sons.

He is survived by his wife; two sons, Gordon D. Gill, and Robert J. Gill, of Decatur; his father, John Gill, of Milwaukee; two sisters, Mrs. Ted Moberg, of Milwaukee, and Mrs. Val Mueller, of Los Angeles; and two brothers, Harry Gill and Dewey Gill, both of Milwaukee.

MORTUARY

MRS. FRANK GEORGE

Funeral services for Mrs. Frank George, 22, of 639 Sycamore Dr., Decatur, who died Wednesday in a private hospital, were conducted at 2:30 p. m. Thursday in Trinity Chapel, with the Rev. John Maxwell officiating. Burial was in Decatur Cemetery.

MRS. ALICE HARPER

Funeral services for Mrs. Alice Harper, 73, of Franklin, who died in an Atlanta hospital Wednesday, will be conducted at 2 p. m. today in the chapel of Howard L. Carmichael & Sons, with the Rev. J. C. Adams officiating. Burial will be in College Park Cemetery.

Mrs. Perkerson, Banker's Wife, Dies; Rites Today

Mrs. William T. Perkerson, member of a pioneer Atlanta family, and wife of the vice president of the First National Bank, died Thursday morning in a private hospital.

Funeral services will be conducted at 3:30 p. m. today at Spring Hill, with Dr. William V. Gardner officiating. Burial will be in West View Cemetery.

Mrs. Perkerson, the former Miss Marie Estes, was a graduate of Hollins College in Virginia. In Atlanta she was an active member of the First Presbyterian Church, and belonged to the 1908 History Club, and the Planters Garden Club. She was also a talented musician.

Her husband, who is also trust officer for the First National Bank, is on the Board of Directors of the Capitol City Club, and is treasurer of the First Presbyterian Church.

Surviving are her sons, William T. Perkerson, Jr., and James F. Perkerson, and three grandchildren, all of Atlanta. She is also survived by a brother-in-law, Angus Perkerson, editor of the Atlanta Journal magazine.

Mrs. Manning, 68, Dies; Funeral Services Today

Mrs. Sam Manning, 68, of 423 Kelly St., S. E., a resident of Atlanta for over 40 years, died Thursday in a private hospital after a brief illness.

Funeral services will be conducted at 2 p. m. today at the chapel of Greeenberg and Flinn, with the Rev. Phillip Fried officiating. Burial will be in Greenwood Cemetery.

Mrs. Manning, a native of Russia, came to America in 1903 with her husband. She was a member of the Shearith Israel Congregation.

Survivors include her husband; three sons, E. M. Manning, of Atlanta; W. G. Manning, of Gastonia, N. C., and Louis Manning, of Atlanta; two sisters, Mrs. M. H. Cohen and Mrs. M. Flax, both of Atlanta, and two brothers, I. Bredowsky, of Memphis, Tenn, and Sam Bredowsky, of Rome and five grandchildren.

Mrs. H. C. Anderson Succumbs at Her Home

Mrs. H. C. Anderson, of 1758 Alvarado Ter., S. W., died Thursday at her home.

Funeral arrangements will be announced by H. M. Patterson & Son.

Mrs. Anderson is survived by her husband; two daughters, Misss Rachel Carroll Anderson and Miss Reba Charlene Anderson; her father, R. C. Carroll; a sister, Mrs. R. C. Phillips, and two brothers, T. R. and R. M. Carroll.

John W. Prickett Succumbs in Hospital

John W. Prickett, of 1098 Blue Ridge Ave., N. E., died in a private hospital Thursday.

Funeral arrangements will be announced by the West View Funeral Home.

Survivors include his wife; a daughter, Miss Mary Catherine Prickett; two sons, John M. Prickett, and Capt. Vernon C. Prickett, with the U. S. Army in Japan; a brother, Hubert Prickett, and a grandson.

"Welcome Stranger" starring BING CROSBY • BARRY FITZGERALD Starts THURS., JULY 17th PARAMOUNT THEATRE

East Point C. of C. Backs Tax Hikes

The Board of Directors of the East Point Chamber of Commerce Thursday night reaffirmed its support of two ordinances designed to increase the revenue of the city—one to raise the ad valorem tax from eight to 10 mills and the other to increase the city's sanitary tax from $3 per year to not less than $11 per year.

These are the ordinances passed at the last session of the City Council, but vetoed by Mayor Blair. At the next session of Council on July 21, the Councilmen will make an effort to pass the ordinances over the Mayor's veto.

In again announcing support of the two ordinances, the Board of Directors said the taxes are "absolutely necessary" to enable the city to meet its operating expenses for the year.

Councilman Otis Stephens addressed the Board and said the estimated expenses of the city for 1947 are $740,000 against estimated receipts of $665,000.

King at the Helm

COPENHAGEN — (AP) — Denmark's naval-educated King, Frederik IX, is still able to steer a ship. During a recent voyage to his Summer residence at Graasten—the first time Frederik used the royal yacht which he took over from his late father, the King took the wheel and maneuvered the 1,300-ton yacht out of Sonderborg Harbor.

FILMS DEVELOPED 24-HOUR SERVICE Holzman's 37 Peachtree at 5 Points

Again! Your Favorite

SUMMER SANDAL

Cool, Lightweight "ZEPHYRS" *In Every Bright Summer Color...*

• White • Black • Yellow • Multi-Color

• Children's Sizes 11 to 3

$1.98

Women's Sizes 4 to 9

• Mail Orders Add 15c • State Second Color Choice

KESSLER'S DEPARTMENT STORE

Use Constitution Want Ads—And see what happens.

SCENE AT HOME ..... BY LOBSER

DELTA AIR CONDITIONING & HEATING CO. 240 Peachtree St. CY. 5026

McCRORY'S BRING YOU NEW LOWER PRICES

CAKES and CANDIES

Cocoanut Marshmallow Top COOKIES 40c Lb.

Dutch Maid CREAMS Sandwich style cookie with delicious cream filling. 40c Lb.

STRAWBERRY TARTS Sandwich style cookie with "out-of-this-world strawberry cream filling." 40c Lb.

BANANA PATTIES Crisp, crunchy wafers with delightful banana flavor. 40c Lb.

Banana Cream "SANDWICH" COOKIES 40c Lb. A wonderful, flavorful sandwich style cookie with banana cream filling.

Brach's COCOANUT TOASTIES Made with corn syrup, sugar, peanut butter and toasted cocoanut! 40c Lb.

Hand Spun CHOCOLATE CHIPS Hand-spun thin chips of peanut butter covered with delicious milk chocolate. 40c Lb.

Visit McCRORY'S SODA FOUNTAIN and TEA ROOM Service All Day

McCRORY'S 5-10-25c STORE 73-75 Whitehall St.—Thru to Broad St.

FAST RELIEF FROM ITCHING OF SIMPLE PILES

● Here's a single soothing medicine to speed relief from tortures of simple piles. It's amazing Pazo*. Acts at once to relieve pain and itching—soothes inflamed tissues—lubricates dry, hardened parts—helps prevent cracking and soreness—reduce swelling and check minor bleeding. The help you get is wonderful!

So, to speed relief from itching and pain of simple piles, get Pazo*. Your doctor can tell you about it. At all druggists' in tubes with perforated pile pipe for simple, thorough application—also tins and suppositories.

*Pile Ointment and Suppositories.

2 1/2 PER CENT Interest Paid

OUT-OF TOWN SAVINGS INVITED

Open a Savings Account at The Peoples Bank

AND WATCH YOUR MONEY EARN MORE

At 2½% compounded semi-annually your savings have a chance to do a job for you. That is the rate this bank pays *on any amount, to any depositor.* The savings of thousands of Georgians are earning this more profitable rate at Peoples. Let us pay it to you. We invite your entire savings program or any part of it. Come in at once.

The PEOPLES BANK of ATLANTA 58 MARIETTA ST. ZONE 3 PERSONAL AND BUSINESS LOANS 2½% ON SAVINGS

— Out-of-Town Savings Invited —

HEAR PEOPLES' "GUY LOMBARDO SHOW"—WAGA—8:45 P. M.—Mon. thru Sat.

AMAZING OUTBOARD MOTOR OFFER!

TRY THIS SENSATIONAL WIZARD 5 DAYS... ...AT OUR RISK!

The WIZARD is such an amazing outboard motor that you simply have to try it to appreciate just how outstanding it is! The Wizard gives you easier starting, slower trolling, smooth operation, and long trouble-free life. That's why we invite you to come in and get a new WIZARD . . . take it out and use it . . . test it . . . compare it with any outboard anywhere! Then if you're not satisfied, return it and every cent of your small down payment will be cheerfully refunded!

Western's THE SYMBOL OF SATISFACTION

WIZARD now brings you the famous "FULL-JEWELED" POWERHEAD

The manufacturers of the WIZARD build the *only* commercially-available outboard motor with *roller bearings on crank-shaft, crank-pins, and wrist-pins!* This feature reduces friction to the minimum, and gives the WIZARD a service life never dreamed of in ordinary outboard motors with old-fashioned plain bearings!

Choice of 3.2 or 6 H.P

Preferred by Thousands of Commercial Users of Outboard Motors, for . . .

● EASIER STARTING . . . The WIZARD requires less oil in fuel mixture, resulting in higher gasoline volatility. Automotive-type carburetor eliminates time-wasting "fiddling" and sore arms!

● SMOOTHER RUNNING . . . Smooth, even carburetion at all engine speeds . . . even speeds below 500 RPM.

● SLOWER TROLLING . . . the WIZARD will throttle down to unbelievably slow speeds without bucking or quitting . . . lets you give full attention to your fishing!

● FASTER PICK-UP . . . just flick the single synchronized spark and throttle control and your WIZARD will accelerate from 500 RPM to 4000 RPM *instantly!*

● LONGER ENGINE LIFE and practically NO MAINTENANCE COST . . . Your WIZARD will deliver thousands of hours of dependable service season after season, with no fancy "upkeep" costs . . . no expensive overhauls between seasons! Your WIZARD *will hardly be worn when ordinary outboards are ready for an overhaul!*

● COMPLETELY WATERPROOF MAGNETO . . . they said it couldn't be done! The WIZARD magneto positively WILL NOT dampen out, even by accidentally submerging the motor!

● DOUBLE SPARK PLUG LIFE and LESS CARBON ACCUMULATION!

● REDUCED OIL and GASOLINE CONSUMPTION!

EASY TERMS As Low As $2.75 A Week After Small Down Payment

The WIZARD will out-perform any other outboard motor in its horsepower class!

WESTERN AUTO

280 Peachtree St.
833 Gordon St., S. W.
198 Mitchell St., S. W.
126 N. Main St., East Point
134 E. Ponce de Leon Ave., Decatur

BUSTER, PADDY, DONALD . . . EACH BELOVED BY SOMEONE

Pets' Burial Ground Sees Many Tears Shed

By BOB LEWIN

Northwest of Atlanta, at the foot of a green hill, is a small cemetery.

To the casual observer it's an ordinary cemetery, where fresh flowers break the green and white peacefulness with their vivid colors.

On the tombstones are simple names like Buster, Bobby, Paddy, Frisky and Mickey; but behind them are stories that add to the age-old chronicle of man's love for animals.

This cemetery for pets—Pet Haven— was started five and a half years ago. Since that time people in the Atlanta area have felt deeply enough about some 204 pets to take them there for burial.

Of this number there are 194 dogs, six cats and a parrot, squirrel, canary and duck.

In the middle of the cemetery is one unidentified grave. It is marked with charcoal scrawled on a small slab It says only, "My Pal."

The cemetery is operated by Mrs. Mable Bickford, of 142 Moreland Ave., S. E. It was turned over to her by her brother-in-law in 1942 as a hobby. "But," as Mrs. Bickford says, "I became so fascinated with it that it's gotten to be just about my life's work."

Mrs. Bickford knows the stories of the lives of pets buried there. Walking through the cemetery, she stopped and pointed out certain markers.

"This dog," she said, pointing to one stone, "belonged to a very rich lady. She was deaf and lived in a very exclusive home in Atlanta with a companion."

"The dog was this lady's ears. He would come and tell her when the doorbell was ringing, when the phone jangled, or when someone was approaching the house. He was a little wire-haired fox terrier —you know they're very bright— and when he died she felt so lonely she left Atlanta for about a month before she could face living in that big house without him."

Mrs. Bickford stopped at another stone.

"This is Buster," she said. "Buster died of grief."

"He was a little bull terrier when the family first got him, the same age as his master then, and the boy and dog grew up together. For years and years the boy and the dog went everywhere together. Then, early in the war, the boy was drafted. From then on the dog just seemed to lose interest in being alive. The family tried everything to make him eat. They tried to draw his attention to other members of the household. But nothing seemed to matter to Buster. He just moped around the house, inconsolable. He died about two weeks afterward."

According to Mrs. Bickford, Pet Haven, which is a few hundred feet from the junction of North Hightower Road and Hollywood Road, has about one funeral a week now. The services are simple. A portion of the Scripture is read. Mrs. Bickford does everything herself.

The duck, which was buried only three weeks ago, was given to a couple as an Easter gift two years ago, and was named, naturally enough, Donald. The squirrel was found by a family after it had broken its leg, and was taken in and domesticated.

Mrs. Bickford is a pleasant, attractive woman of about 35. She wanted a one time to be a nurse. But now she is more a student of human nature.

"Most of the people who bring their pets to me are lonely," Mrs. Bickford continued. "They are usually adults who have no children, or whose pets have stuck close to them when their family has not. They're always terribly upset when they call me."

Not long ago, Mrs. Bickford related, an old man who lived alone came to bury one of his dogs. The dogs had belonged originally to his wife, and were, according to Mrs. Bickford, a link between them.

He was about 60 years old, with snow-white hair, and he came to the funeral alone.

Mrs. Bickford picked up her Bible, and read from Ecclesiastes 3, 19. The man stood in the sunlight with his head bowed as she read:

"For that which befalleth the sons of man befalleth beasts; even one thing befalleth them: as the one dieth, so dieth the other; yea, they have all one breath; so that a man hath no pre-eminence above a beast; for all is vanity."

Mrs. Bickford stopped and looked up.

The old man was crying.

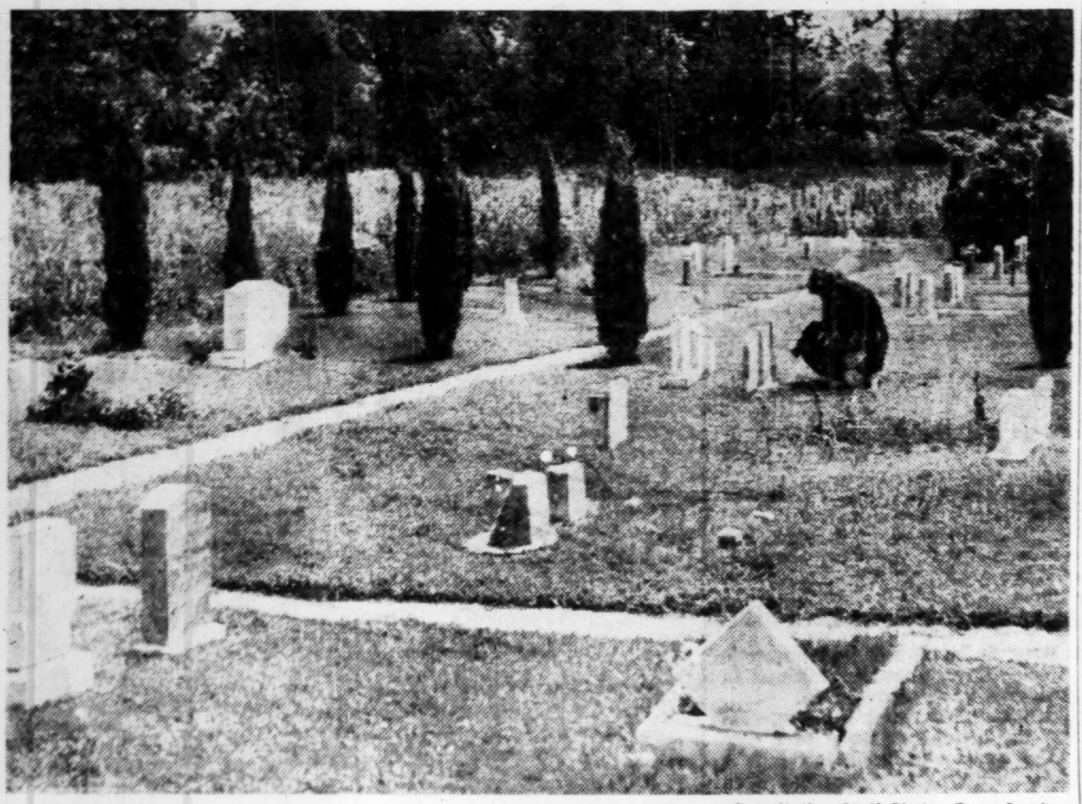

Constitution Staff Photo—Ryan Sanders

PET HAVEN—In this peaceful little cemetery, settled among the trees and streams of northwest Atlanta, more than 200 beloved pets have been buried. Mrs. Mabel Bickford, operator of Pet Haven, and Freckles, stoop to examine the grave of a departed dog.

Constitution Staff Photo—Ryan Sanders

UNADORNED—While many of the markers in Pet Haven are beautifully carved in stone, this little slab of concrete stands unmarked in the middle of the cemetery.

SAUCERS

Continued From Page 1

it was a parachute coming down . . . I knew what it was, because I had seen pictures of it in The Constitution.

"We watched it about 10 minutes before it fell, and it was glittery and shaped kind of like a triangle. We started walking in the direction it fell, and walked about a mile, I guess. It was in a tree. There was a farmer standing by it, wondering what in the world it was . . . We took it home with us."

The pilot of the plane which photographed the "raywin" Thursday watched the helium-filled balloons carry it up about 15,000 feet.

Lt. Moore explained the balloons burst when they reach 20,000 to 25,00 feet. Then the screen, which is merely tinfoil on crossbars of light balsam wood, is carried along by the wind. At a high altitude it is shiny and appears round.

"It undoubtedly is the 'flying saucer,'" said Cmdr. Rentz, who added he heard a $3,000 reward was offered "by someone" for a real "saucer."

"Do you suppose we could collect the reward?" he asked, smiling.

Cmdr. Rentz said, after Wednesday's story describing "raywins" appeared in The Constitution, several news and picture services sent representatives to the Air Station to see a "saucer" fly.

Chief Frank F. Roberts, in the Aerology Department at the Naval Air Station, said he had checked newspaper reports of persons who had spotted "flying saucers," and in every case they were near a radar unit, using "raywins."

Officers at the Naval Air Station are eager to know how far the "raywins" travel before they fall into somebody's back yard or cow pasture. Cmdr. Rentz has asked any person finding the tinfoil screen to notify him at the Air Station.

"Saucers" will not fly every day in Georgia, Cmdr. Rentz said.

He explained that wind velocity can be determined by less expensive methods in good weather. He said balloons without the "raywin" are sufficient to determine velocity if the weather is clear. When the weather is bad and the balloons cannot be seen, however, radar rays reflect on the tinfoil, making it possible for the mathematician to locate it exactly and thereby determine wind speed.

CASTERS
TRUCKS
CONVEYORS
IN STOCK
John W. and Wm. H. Carlson
10 North Ave., N. W. ATwood 3869
Specialists in Material Handling Equipment

INSURANCE
Ownership of a dog, a horse or even a chicken can be a threat to your pocketbook should anyone be injured because of them. Liability Insurance can remove that threat!
DARGAN, WHITINGTON AND CONNER INC.
INSURANCE · REAL ESTATE · LOANS
GROUND FLOOR HURT BLDG. · PHONE WA1971

SITUATIONS WANTED, FEMALE
WANTED, more lady shoppers. When you want to ride to town and back in comfort, call a Yellow Cab, WA 0200, and enjoy the trip.

Boys and Girls
GET A
PLANTERS MR. PEANUT WHISTLE
ONLY 5¢ EA.
WHISTLES COME IN DIFFERENT COLORS: NATURAL ORANGE BLUE RED
ACTUAL SIZE
Here it is, kids! It's swell fun! A real, honest-to-goodness whistle that's lots of fun to blow. Better yet, it comes in different colors. Stop at The Peanut Store and get your "Mr. Peanut" whistle today!
PLANTERS PEANUTS
HOT, FRESH-ROASTED DAILY!
IN THE SHELL 2 LBS 75¢ 1 LB 39¢
WE SHIP PEANUTS AND NUTMEATS ANYWHERE
THE PEANUT STORE
MR. PEANUT
167 PEACHTREE
NEXT TO PARAMOUNT THEATRE
27 SOUTH BROAD
BETWEEN RICH'S AND VIADUCT
GET YOUR "MR. PEANUT" WHISTLE TODAY!

SPECIAL
SATURDAY ONLY
NEW NAVY OXFORDS
GENUINE LEATHER CONSTRUCTION THROUGHOUT. FULL RANGE OF SIZES. $5.95 Pr.
REGULATION ARMY PILLOWS
CLEAN AND STERILIZED
LIMITED QUANTITY 99c Ea.
We Carry a Complete Line of Surplus Army-Navy Equipment
UNITED SUPPLY CO.
237 PEACHTREE ST., N. E.
120 ALEXANDER ST., N. W. 253 PETERS ST., S. W.
Our Peachtree Store Open Until 9:00 P. M.

MAY'S
(SQUARE DEAL)
Cut Rate
DRUG STORE
112 WHITEHALL ST. . . . NEXT TO STERCHI'S

Large Size OXYDOL
A super value at savings 27c
SUPER SUDS
For dishes and duds. Lge. 27c
IVORY SNOW
Easy on hands and clothes. Lge. 27c
Check your needs! Buy Now . . . and Save!

WHITE CROSS TOILET TISSUES
3 for 25c
15c Value—36 EMBOSSED PAPER NAPKINS
Cut to only 9c

75c DOAN'S KIDNEY PILLS . . . 34c
$1.40 PINKHAM'S COMP. 69c
25c B. C. POWDERS . . . . 3 for 57c
$1.25 ABSORBINE, JR. 59c
50c AQUA VELVA 43c
$1.50 V. G. B. FEMALE TONIC . . 89c
75c CYSTEX TABS. 67c
50c ARRID DEODORANT 39c
60c SWAMP ROOT 37c
60c DRENE SHAMPOO 49c
10-IN. PICNIC PLATES . . . Pkg. 9c
125-FT. ROLL WAXED PAPER . 14c
60c ALKA-SELTZER 49c
25c ANACIN TABS. 19c
MUM DEODORANT LGE. 49c
75c VASELINE HAIR TONIC . . . 69c

BOX OF 400 POND'S TISSUES
A vacation Value at only 29c
Get several at this low price.

$1 Value BRENTWOOD STATIONERY
24 sheets and 24 envelopes. Smartly boxed 39c
A savings you can't afford to miss.

Lifebuoy Soap
Cut to . . . 3 for 21c

PINT Isopropyl RUBBING ALCOHOL 6c

LAVA SOAP Heavy Duty 3 for 22c

4 LBS. 50c VAL. EPSOM SALTS 17c

MILK of MAG
For children and adults. A mild antacid . . . gentle laxative. A health aid.
PTS. 9c QTS. 15c

$1 VAL. 2-QT. FOUNTAIN SYRINGE
Good quality rubber, complete with attachments 49c
A really grand value!

50c SIZE BARBASOL SHAVE CREAM . . 19c

A fragrance as gay as Paris itself. Vacation needs for smart sophistication and charm.
EVENING in PARIS
PERFUME $1.65
For a touch of glamour . . . for work or play.
BATH POWDER
Soft-as-down powder, with large fluffy puff $1.25
EAU de COLOGNE
Dab behind your ears . . . for every hour allure $1.50
For yourself! For Gifts!

$1.25 SIMILAC BABY FOOD . . . 69c

100 5-GRAIN ASPIRIN TABS Cut to . . . 6c

60c GOLDEN PEACOCK BLEACH CREAM . . 49c

25c VETO DEODORANT CREAM
NOW . . . 2 for 26c

75c SIZE NEURNABALM LINIMENT
Keep a bottle handy 69c

FOR SUN-TANNING
SUTRA SUN FILTER CREAM
Lets you get a gorgeous sun-tan without dangerous burns 65c
60c SKOL Sun Tan Lotion
A Vacation Must 49c
GABY LOTION . . . 47c

Tuck an extra one in your vacation kit!
GILLETTE GOLD TECH RAZOR with 5 Blue Blades 98c
For men or women . . . for shaving under the arms . . . the legs—the face

For Sports! For Beach! For everyday wear.
SUN VISORS
Protects the eyes from sun glare. Adjustable band . . . 39c
SUN GLASSES
49c to $4.95
Some scientifically ground.. Some with carrying cases.

Expert workmanship! Prints guaranteed not to fade!
1 DAY SERVICE!
WE WILL DEVELOP AND PRINT ANY SIZE ROLL FILMS
6 or 8 EXPOSURES
For only 25c
Take pictures and save money, too!

POPULAR BRANDS CIGARETTES
2 PKS. for 33c
CARTON of 200's . . $1.64
5c SACK TOBACCOS 3 for 11c
10c Pocket TOBACCOS 2 for 15c

60c FASTEETH 55c
More comfort wearing false teeth. Alkaline dental plate powder.

"Keeps Legs Lovely"
DuBARRY LEG MAKEUP
$1.00
In glorious shades for Summer. Goes on smoothly and evenly.

Get rid of Pests with the famous
AEROSOL BUG BOMB. $2.95
SPARKLET Individual INSECT SPRAY With D.D.T.
3 for 27c

Big Buys FOR YOUR CHERUBS
J&J BABY GIFT BOXES
43c to $1.89
Trim gift boxes, containing comfortable aids for baby . . . made by Johnson & Johnson . . . a gift Mother will welcome, too!
75c DEXTRI-MALTOSE 63c
50c PABLUM Baby Food 39c
$1.25 S. M. A. Baby Food 98c
25c J&J Baby POWDER 23c
CHUX Disposable DIAPERS
50 Small or 95 Large Size $1.59

Candy Delights!
Jordan's Almonds
8-Oz. Bag for 49c
Sugar-coated in assorted flavors . . . and they're oh, so g-o-o-d!
Chocolate Covered ALMONDS 12 Ozs. 69c
Crunchy nuts . . . in rich chocolate coating.
"Senator" CARAMELS
Chewy delights everyone loves.
Full Pound 39c

All Items Plus Tax Where Applicable
NO MERCHANDISE SOLD TO DEALERS
Quantity Rights Reserved

THE ATLANTA CONSTITUTION

FRIDAY, JULY 11, 1947.

CLARK HOWELL, President and Publisher
H. H. TROTTI, Vice President and Business Manager

EDITORIAL PAGES

RALPH McGILL, Editor
RALPH T. JONES, Associate Editor
JACK TARVER, Associate Editor

Change the System of Courts-Martial

Since the war, evidence of injustice in a sufficient number of Army and Navy courts-martial cases has been brought to light to indicate the need for a change in the system of judicial procedure. Although most of these inequities occurred in the frenzy of war and hundreds have been corrected through further investigation, later vindication can hardly have erased the basic wrong done those who suffered.

Since time immemorial it has been the commanding officer of a unit who was responsible for the operation of Army and Navy courts-martial. It is he who orders the offender brought to trial; it is he who appoints the court-martial board and, more often than not, it has been his opinion of guilt or innocence which prevailed. Since members of the court-martial necessarily are junior to the commander it is not often that they are willing to go contrary to his strong opinion and return a verdict of innocent when the commander believes the accused guilty.

The House Armed Services Committee now is considering a proposal which would relieve the field commander of the time-honored duty and which would, instead, place the complete court-martial procedure in the hands of trained personnel attached to the Judge Advocate General's office. The Judge Advocate General's office, in turn, would be completely independent of field units and its officers would be on separate promotion lists. In short, the proposal would place court-martial procedure outside the jurisdiction of the field commander and he would have no possible chance of retaliation should his wishes not be respected. Theoretically, at least, the court-martial board would be free of any influence in reaching its decisions.

The War Department opposes the plan, claiming that discipline would be adversely affected. And if a field commander can be trusted with the lives of his men in battle, the Army contends, he surely can be trusted to be just.

Happily, that usually is the case, but there are enough exceptions we believe, to warrant the proposed change. Undoubtedly most commanding officers are highly capable men who have the best interests of their troops at heart. But, as the War Department itself points out, the responsibilities of a commander are indeed heavy, particularly in wartime, and it is easy under the stress of circumstances for his nerves to be jarred to the breaking point by breaches of discipline which normally would be accepted in calm reasonableness.

Consider, for instance, the incident of the late Gen. Patton slapping a soldier. Certainly the Army had no finer commander than this hard-fighting, colorful general who customarily carried a pair of pearl-handled revolvers on his hips. And probably no commander had any stronger loyalty from his men. But under the tremendous strain of battle this great general broke and foolishly slapped a soldier, an act he would have abhorred had he been his normal self.

In all reasonableness it seems to us that the proposed system not only would result in fairer dealings with offenders but also would help lift some of the burden from field commanders. And the War Department's claim that discipline would suffer cannot be accepted as valid. On the contrary, we believe discipline would be enhanced, for the new system, being fair and equitable, would command greater respect from the troops and would be far less susceptible to personal influences than is the present procedure.

600,000 British To Emigrate

Our single greatest problem of the day is what to do with all our technological advances in mass civilization. In America, a country so new that the coonskin cap, the squirrel rifle and the log cabin still are familiar articles in many of our regions, we can't get used to the fact that our frontier no longer exists. It was our safety valve for generations. There was always "The West" to which the urban population that didn't fit in could go.

Now, only Alaska remains.

By irrigation we still can open more lands to "settlers."

But really "old countries," Britain for example, long have faced the problem and been unable to meet it. It has created profound difficulties for all governments in old countries where there is no more land.

Britain, with a technology far behind our own, nonetheless finds herself with more population that has no place to go. This is reflected in the news that already nearly 1,000,000 Britons, more than 600,000, with others still to be heard from, have signified their intention to go to Canada, to New Zealand, South Africa and other lands where there is living room.

When this safety valve is gone, the problems of security, of urban organization, of job insurance, of relief and medical care for the unskilled unable to fit into modern technological society, become loads which cities will find harder and harder to bear.

Our physical frontier was there just a little while ago. Now, it is gone.

The frontier of the mind, which always expands, must solve the problems of the lost land frontier.

THE PULSE OF THE PUBLIC

The Constitution welcomes letters on either side of any subject. They should not exceed 200 words and must be signed, although names will be withheld on request. We regret none can be returned.

Regents' View

Editor Constitution: The continued criticism of the Board of Regents by the representatives of two Atlanta papers for the Board's holding executive sessions leads us to make this statement. It is made not for the purpose of entering into any controversy and certainly not with the idea that we need to defend ourselves from adverse criticism. The holding of such executive sessions on some occasions is, however, in our opinion essential to the best administration of the University System of this State. They are not star-chamber sessions and are not for the purpose of covering up anything, as the actions taken and every decision in such sessions are immediately given to the press.

As the press has pointed out, the business of the Board of Regents is the State's business. Of course, therefore, the people are entitled to a simple statement as to why some aspects of business are at times discussed in closed sessions. First, a statement of what the Board actually does:

A regular session of the Board is held once a month and is attended by the press. Many times there is no need for an executive session. Sometimes, when for reasons that will be stated later, the Board feels an executive session should be held, it is held usually following the regular meeting. Any action taken at that executive session is immediately given to the press as well as recorded in the minutes which are open to the public. The idea that any actions are concealed or hidden or covered up is entirely foreign to the truth.

When this matter came to be agitated we wrote to 28 State universities asking what course they pursued with respect to executive sessions. This list included all the Southern States and other States picked at random throughout the country. Of these 28 so selected, 24 have replied and their replies have been tabulated. Without a single exception the governing board of each of these institutions finds it necessary to hold sessions of an executive character. It is, of course, possible that they are all wrong in this, but it seems to us in the highest degree improbable.

Why is it considered necessary to hold some executive sessions? Chiefly in our case when personalities are under discussion. This reason, of course, would not be applicable to the State Board of Education to which some reference has been made in the press, because that board, unlike our Board, is not charged with the selection of personnel for the institutions of the State. It is simply impossible for the members of the Board to discuss the personnel of the various institutions fully and freely if the discussion is being listened to by representatives of the press. This does not mean that the representatives of the press who have attended our meetings could not be relied on to withhold publication of things they were asked not to publish. We have found them very co-operative in this respect. It does mean that the members will not feel free, however, to indulge in the discussion of such matters with the press present, because it is almost impossible for a member to keep saying "Please do not publish this."

It must also be borne in mind that if we admitted some representatives of the press to executive sessions it would be necessary to admit any representative who asked to come. Indeed, a representative of the press has no more right than any other citizen of the State of Georgia to be present. Without executive sessions it would be impossible to draw the line.

The comments from the different institutions to which we wrote with great unanimity expressed these same ideas. In other words, their experience has been the same as ours.

It is not true, although it has been suggested in the press, that the Board of Regents is the only body conducting the State's business that holds executive sessions. One of the articles suggesting this used as an illustration that the Pardon and Parole Board held open hearings. So do we. But that Board also, and properly, confers in private among themselves when they find it necessary.

The Supreme Court and the Court of Appeals have open sessions to hear arguments and retire to executive sessions to discuss their decisions. Logically those who criticize us for holding executive sessions should insist on being admitted to the conference of these appellate courts, because they also are State bodies, holding executive sessions.

The same would apply to executive sessions of the State Senate.

The Public Service Commission hears matters in public and discusses their decisions in private.

To summarize the attitude of the Board:

(1) We will gladly admit the press to all sessions of the Board except where matters are under discussion which in our judgment require an executive session for the reasons heretofore stated.

(2) We will immediately advise the press of all actions taken in any executive session and promptly record them in the minutes which are open to the public.

(3) We will try to handle the division between open sessions and executive sessions, when we find an executive session necessary, so as to cause as little inconvenience to the representatives of the press as possible.

(4) Where, however, for the reasons heretofore indicated, we believe some matter connected with the University System can be discussed and considered more efficiently in an executive session we will regard it as our duty as trustees to follow the course which will best serve the State's interest in the matter and we will not be deflected from that course because of criticism deemed unjust by us.

Such criticism is, of course, unpleasant to those who, like ourselves, are earnestly striving to serve the State's interest. It would be more unpleasant, however, to realize that we lacked the courage to do what we knew to be right and sound in this respect because of fear of personal criticism. We welcome just and constructive criticisms at all times. That kind of criticisms are helpful.

BOARD OF REGENTS,
UNIVERSITY SYSTEM
OF GEORGIA.

RALPH McGILL

Farley's Political Tribute to FDR

Jim Farley's fourth article about his break with the late Franklin D. Roosevelt contains this tribute to the man who, at the 1940 convention, was nominated for the third term.

"One by one the field of some 17 Vice Presidential candidates was narrowed to three men. Only Speaker Bankhead, Wallace and McNutt were left in the race. McNutt could have been nominated, but he withdrew his name at the request of the President. The delegates were ugly. They did not want Wallace.

"Not all their resentment was personal, however. They were showing their resentment against 'bossism.' But they were trapped by the President's adroit maneuvering. No one who studies this convention can deny that the President showed himself to be a master of political rough-and-tumble, with no holds barred."

I well recall that convention. I will never forget Mrs. Roosevelt when Paul McNutt stood up and, even as Caesar, thrice thrust away the vice presidential crown. It was a big thing he did, at a moment when it was touch and go and the delegates were in an ugly mood, some of them against Wallace, and some of them against the pressure from the big city machines.

She stood up and took his hand and shook it, and her face was lighted with great emotion and tears were in her eyes.

Because, that ended it. Wallace, whom she did not want, but whom FDR did, was in. Her own speech and McNutt's rejection of the place which the delegates were trying to give him, broke the back of the opposition. The Iowa delegation began to parade with fresh corn stalks, shipped in by plane from the Corn State.

Power Politics is, basically, a struggle for power. The power is sought to carry out certain ideas, usually contained in some form in the so-called platform of a party convention.

The Farley articles have been absorbing in their interest. He has been accused of bad taste, and the articles at time have contained paragraphs which had a mean quality to them, but that is explained by the fact that the ghost writer is one who felt even more bitter toward Franklin D. Roosevelt than did Farley himself. The failure to document these statements which merit the adjective "mean," or to identify in any positive way their source, leaves them open to the charge of gossip or malice. But I do not think the articles in bad taste. To me they seem a great contribution to political history.

What they boil down to is this—here was a titanic struggle between two great political experts. The President, being in office, had advantage.

But, when after months of maneuvering and after months of bitter skirmishes at last the pickets were driven in and the two were joined in desperate battle, it was the President who won, and Farley says of that crisis in the struggle for power:

"No one who studies this convention can deny that the President showed himself to be a master of political rough-and-tumble, with no holds barred."

And that, I think, is true.

Two Persons It seems to me, in studying these valuable articles, that they must of necessity be approached from just one viewpoint—that of a political struggle between two men representing opposing views, and each seeking the power to carry out those views.

The whole of Farley's articles, and one must appreciate this expected honesty, deal with the political aspects. In other words, they deal with Roosevelt's political strategy designed to carry out his administrative plans, and not with the larger struggle to put policies into effect to meet the national and international pressures.

At first Jim Farley was a party to them. Later, he felt he could not go along with them and began his own campaign to prevent a third-term nomination.

From that time on it was that struggle and that struggle alone which emerges from the pages of the Farley article.

They no more reveal the Roosevelt who was directing the appeal which was to cause this country to repeal the neutrality act so that aid might be sent Britain, than they reveal the Farley people knew outside the political conference. They do not reveal the Roosevelt who led the fight to bring about military training, the boldness of the plan to swap Britain 40 badly needed destroyers, the gigantic plan to prepare this country for war that Farley and all others close to the government knew was inevitable.

Struggle What they reveal is two great politicians locked in a struggle for political power.

I can think of no other person who could have made as much of a fight as did Jim Farley. The word politician is not a bad word. It is only that so many miserable, corrupt ward heelers have been labeled with the word, that it has come to connote something distasteful. Politicians are necessary to our form of government and we need only to improve the breed. We could use more of the type of Roosevelt and Farley. Rarely will one generation produce two as able as they. I wish they might never have broken.

But, to say that the articles reveal Roosevelt the President, or Roosevelt the world leader, is to ignore the articles themselves. They reveal the political struggle through which he went to be able to hold together a party which, without him, lies at the foot of the political wall, from which it has had a great fall. And whether all the king's horses and all the king's men will put it together remains to be seen.

Only a very great politician and only a very great man can take the always opposing factions of the Democratic Party and hold them intact for four consecutive campaigns.

For, in the final analysis, there was not enough of the personal Roosevelt vote to hold the power. It required a master of political rough-and-tumble, with no holds barred, to get the others. Roosevelt's place in history, like that of Winston Churchill's, is secure.

Every man is right who does what he believes to be his duty. Jim Farley did that. And so did Roosevelt.

RALPH T. JONES

Enroll One Student Of Coming Textbook

I read in the news that DeKalb County is to publish a pamphlet giving facts about the county, its advantages, its growth and its improvement. Scott Candler, County Commissioner, is the prexy in charge of the project. Please, Teacher Candler, see that I get a copy as soon as the booklet comes from the press and enroll me, at once, as a student for the course in DeKalb County lore.

I'm ashamed of myself. You see, I've lived in DeKalb county for nigh onto 30 years—in Decatur that is—and what I don't know about DeKalb would fill a lot of bulky volumes. I want to remove that stigma of ignorance.

Let's see, what do I know?

Decatur is the county seat. There is a natural wonder known as Stone Mountain with certain gashes in the granite for which we apologize to visitors, within the county borders. There are several other towns. Name 'em? Well, Tucker. Panthersville. Stone Mountain. Scottdale. Clarkston. Lithonia, I think. And probably others.

Part of Atlanta is in DeKalb. Decatur is a city of homes. Population? At a guess, 25,000 or so.

And that's about all. Shameful, isn't it, such ignorance.

Items for Pride In a general way, I do know DeKalb possesses a number of things and records which justify pride. I recall, dimly, a younger member of the family telling me years ago, about some prideful facts she had learned while a student in the University at Athens. What those facts about DeKalb are, however, I've quite forgotten.

I expect Scott Candler, in his promised textbook, will mention the waterworks. I recall his pride in that utterly modern plant when, as a grand juror, I was taken, with fellow jurors, on a tour of the place.

Commissioner Candler, at that time, gave to each member of the grand jury a factual and statistical report on county operations which, undoubtedly, contained a lot of pride-causing material. But I was too lazy to study it carefully at the time and where my copy is now only some magic genie could tell.

There Are Others I'm ready to wager there are many others who could truthfully confess to as shameful a lack of knowledge of their own home county as I. And not DeKalb countians alone, either. Probably you could find my fellow ignoramuses in every county of the State.

And, truly, isn't it a disgrace?

There is a fable about a priest who died and came back to earth for a second life. He spent that second life walking, here, there and everywhere. He explained that, when he had died, God had asked, as first question of his soul, how he had enjoyed the beautiful earth. And he hung his head in shame and confessed he knew next to nothing about it. So he had been given a second chance and sent back to earth to see and appreciate its beauty.

Start at Home Most of us are guilty of the same blindness as that priest. And we are most blind in respect to the beauty of our immediate home surroundings.

So it might not be poor resolution to determine to visit all sections of the home county. To study and understand its advantages, its charm. To meet and to know its people. To read and know its history, to be familiar with its lore.

To know where any road in the county will take you and to ride down those roads until they are as much a part of home, in your consciousness, as your own garden.

I'm planning such a personal survey of DeKalb. And waiting eagerly for the textbook Prexy Candler is to provide.

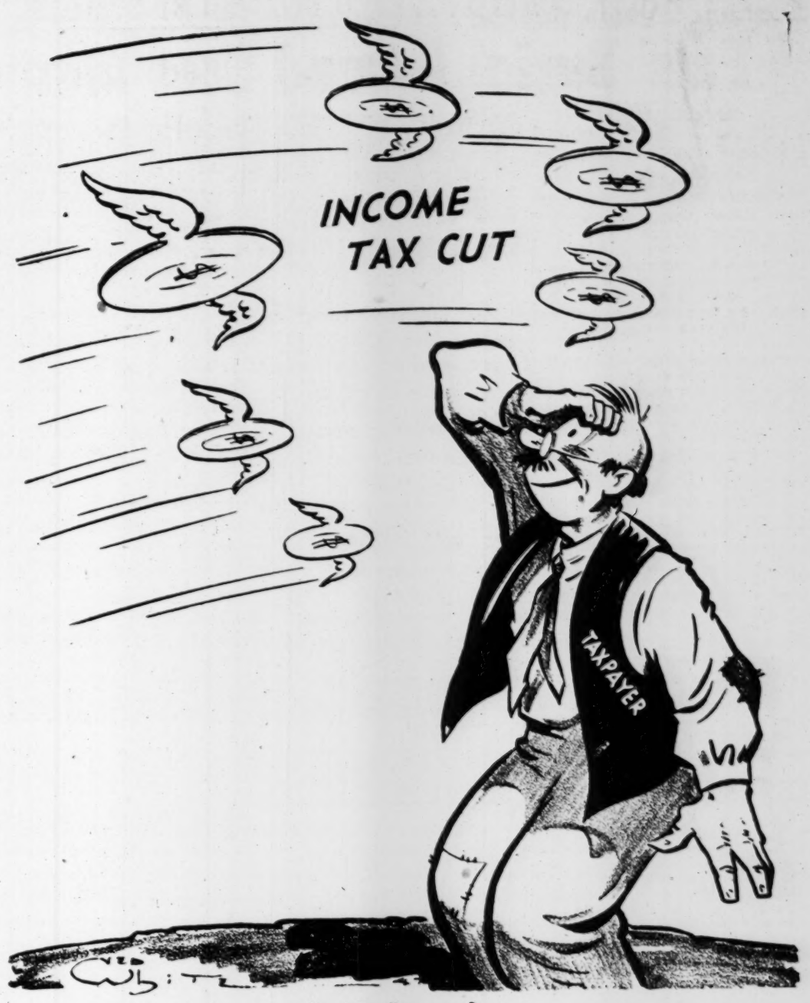

Seeing Saucers?

ROBERT QUILLEN

Self-Chosen Aristocrats

In his first Collier's article about Roosevelt, Jim Farley said he never was invited to spend a night in the White House; never was asked to join intimate gatherings there; never was taken into the bosom of the family.

The explanation, he believes, was given to him indirectly by Mrs. Roosevelt when she said: "Franklin finds it hard to relax with people who aren't his social equals."

(This reference to Roosevelt's class snobbery reveals nothing new. Even Sec. Perkins, who adored him, conceded in her book that he was a snob, frankly scornful of common man, when he first got into politics).

BUT IF the Missus had the right idea, why was Roosevelt so happily relaxed and at ease at the banquet where he launched his last campaign? Did he regard old Dan Tobin and the other union politicians and teamsters as his social equals?

It isn't likely. But neither is it likely that he was playing the hypocrite for the sake of politics.

Society is competitive, and class superiority depends on comparison. The people to snub are those who are so near your level as to seem competitors. The lady aristocrat who cannot enjoy the society of her new-rich neighbors can spend a pleasant hour gossiping with her cook.

We are born with a competitive spirit—as apes are not—and from the cradle to the grave we strive to excel our fellows. Our nature prompts us to make ourselves superior and to prove our superiority in combat or in trials of strength, skill, courage and intelligence.

But the age-old feeling of class-conscious superiority is a different matter. It is a study in psychology—or psychiatry.

IF A MAN thinks he is Napoleon, we say he is insane. If another thinks himself superior to ordinary men because of his birth and background, we call him an aristocrat. Yet the grandeur of both men exists only in their imagination.

A true aristocracy would be a sane and logical system, for it means the rule of the best. The fault in the present system is that the superior are self-chosen, and usually are superior only as any normal family, blessed with generations of wealth, education and culture, would be superior to the victims of exploitation, poverty and ignorance.

Yet our aristocrats, brought up to believe themselves superior, and shielded from competition and reality, think their superiority a God-given quality that is not affected by their conduct, though they become greedy and cruel employers or liars or thieves or tricksters without the slightest regard for honor. A number of these, inferior to any honest man, have made headlines in recent years.

Caste superiority is like the old "divine right" of kings. The egoist possesses it only so long as other people think he does.

BUGS BAER

I have before me a souvenir post card of oblivion from an admirer wishing that I was there.

He waxes indignant and his mustache with one motion because I am rapping the United Nations.

Let's get this as straight as city plumbing. I deal with facts and not fancies, with results and not theory and with concrete and not the abstract. The UN was whipped up to bring peace to this corrugated world.

That was its object. Well, the assembled delegates have been mixing for two years and have yet to agree among themselves.

JACK TARVER

Through the West With Gun and Motive

New York's Gov. Dewey is making what he insists is a non-political tour of the West.

Take off that tourist's demeanor, we know you, Tom. The genuine sight-seer has an eye on the scenery rather than an ear to the ground.

Anything Dewey does between now and the GOP convention will be as non-political as an election-day cigar. Thus, when he goes West, you can be sure he is following, not Greeley's advice, but that of his board of strategy.

The Republicans have a rule against renominating a defeated candidate and Tom is out to be the exception which proves it.

Incidentally, if one has any idea that Dewey's Western tour is really non-political, pictures of him accepting honorary membership in an Indian tribe will shortly be along to allay it.

Meanwhile, his swing through the Midwest has already disproved one long-held Republican conviction . . . that it is impossible to invade Chicagoland without a permit from Col. McCormick.

GLADSTONE WILLIAMS

Another 'Purge' Proposed by Wallace

WASHINGTON—Writing in the current issue of the New Republic, of which he is editor, former Vice President Henry Wallace has stirred up another hornet's nest by proposing that President Truman undertake a "purge" of "reactionary" Southern Democrats in Congress.

"Labor's spokesmen," he said, "should call on the President to demonstrate the sincerity of his veto (of the Taft-Hartley Labor Bill) by taking the leadership now to change the reactionary character of the Democratic Party in most Southern States."

Sen. Harry Byrd, of Virginia, never an admirer of Mr. Wallace, was the first to take notice of the proposal.

"No wonder," he commented, "Mr. Wallace wants to purge the Democratic leadership of the South because he was purged by the same elements when he wanted to be renominated for Vice President in 1944."

'Opportunist' Sen. Millard Tydings, of Maryland, himself an object of the attempted Roosevelt purge in 1938, accused Wallace of being a political opportunist, whose convictions have "shallow roots." He added:

"Mr. Wallace first says in the article that the purge campaign conducted by Roosevelt in 1938 was a mistake. Later on he says that question is now debatable. Aside from showing the shallow roots of Mr. Wallace's convictions, he says by inference that the methods of dictatorship, if they tend to accomplish the at-the-moment beliefs of Mr. Wallace, are justifiable. And yet here is a man many of his followers say, and who himself believes, is a liberal."

Sen. Tydings went on to say that a brief reading of Mr. Wallace's article "shows it presents him as an intolerant man, not averse to the technique and mechanics of the dictator."

"He seems ever ready to 'untie the churlish knot' of dictatorship, in order that the unraveled strings may aid his patented brands of what he likes to think is liberalism," the Marylander continued. "Any man who would embrace the technique and mechanics of dictatorship marries the shrew if 'the end justifies the means.' Mr. Wallace's article indicates he would be happy living with such a spouse."

Text Here is part of what Mr. Wallace wrote in the New Republic: "In 1945, James Byrnes, Harry Truman and I were together before Roosevelt's funeral. I mentioned that the one outstanding political disagreement I had with Roosevelt was over the 1938 purge attempt, and that while I had felt I was right in questioning its feasibility at the time, I was beginning to feel that he had been right and that the issue was one which could not be avoided. Byrnes and Truman both believed that the purge was a mistake and that I had been right to oppose it. The 1938 situation is debatable. Roosevelt may have been premature. But there is no question about 1947. The forces of liberalism in the South have grown. The Democratic Party's very existence is threatened. Truman, as its head, must use the growing liberal forces to replace those who have continually supported reaction."

Thus, Mr. Wallace commits himself to the purge of Southern conservatives in the next national campaign. It will be an interesting fight if he carries through with it.

Threat? Some profess to see in his words a new threat of a third party in 1948, organized and built around labor. But on the latter score, at least, this does not hold water, because by vetoing the labor bill Mr. Truman tended to hold the ranks of labor intact for the Democrats.

It is hardly likely that Mr. Wallace could persuade this group to embark with him on a third party enterprise.

Still another interpretation placed on his article is that the former cabinet officer will not launch a third party movement at all, but instead, will make another attempt to capture the Democratic Vice Presidential nomination, to the extent of demanding and accepting, if offered, a place on the ticket with Mr. Truman.

Nomination So far as the practicality of the two suggestions goes, the latter seems to hold more water. It is extremely doubtful that Mr. Wallace could organize a third party of any major following. But he is in position to make a vigorous fight for second place on the Democratic ticket.

It is even conceivable that he might create a situation in the party where the President, in the interest of harmony, might consent to having him named with him. Stranger things have happened.

OLLIE REEVES

Just a Rhyme a Day

"Attempting to oil creaking weather-vane on his barn, which disturbed his sleep, Farmer Ed Wheaton slipped, crashed in the hood of his new car and broke his leg and eye-glasses."—News oddity.

One trouble with folks like you and me, we never are happy with things that be,
We all want money, a lot want fame, a prominent niche or a well-known name,
With all of the gifts that the gods bestow, we're never content with the status quo
And we either look back to the dear, dead past, or we wonder how long tough luck will last.

A man's desire when his youth's in bloom, is the girl he loves and a furnished room,
But a few short years and he's sick of that and we find him ensconed in a six-room flat—
Then the kids arrive and you hear him swear that they got to be raised in the country air
And the first thing you know he has built a place that would make King Solomon hide his face
And he couldn't spend what he has stowed away if he lived 10 years past Judgment Day.

And now, you would think, he should be content with the kids grown up and a life well spent
But he still complains and his health goes down and the kids move off to another town
And all that's left is his tired spouse, a cross old dog and an empty house.

We're sorry to say that's the way it goes, but we trouble ourselves with minor woes—
Then the big ones come and we soon find out, we didn't have much to complain about!

CELESTINE SIBLEY

The Education Of a Storekeeper

Our friend, Jack, went to Georgia Tech and got a degree in engineering. During the depression he made a living selling toilet paper. Since then he has had many jobs, some of them impressive and highly paid, some of them only so-so.

But the most educational way of earning a living in this world is his present occupation, Jack will tell you now. He is the owner-operator of a small variety store on the fringes of a rundown, shabby section of town, and although it has not mellowed him or made him philosophical, this job has certainly taught him things.

Jack is the kind of man who talks heatedly instead of warmly about his fellowman. He will slip the price of a ton of coal to a beaten, frightened woman while badgering and browbeating her husband for being a "sorry, no-'count, low-down good-for-nothing."

He will give a child a nickel's worth of candy while berating her mother for spending too much on bright rayon lingerie and nail polish.

THESE CRAZY people!" Jack snorts, stamping up and down. "Give 'em an inch and they'll swarm all over you! Let in one of their children and you've got the whole darned neighborhood on your hands!"

The reformer-social worker in Jack fights constantly with the thrifty storekeeper. He knows his little shop offers the only bright spot, the only glimpse of a better world to the dirty, hungry little children from the slums around him. He knows they look forward to coming in and fingering the toys, looking at the candy, maybe getting a piece when the case is opened and somebody else buys some.

But there's nothing gentle or tolerant in his tone when he tells about it.

"Little devils!" he rages. "I'm just running a $7,000 playground here. That's all. Why I can't even go in the back room without finding them swinging from the ceiling!"

THE THINGS his customers do, to hear him tell it, have left Jack an embittered, disillusioned man. They borrow from him constantly and when their monthly government check comes they'll drop by and pay up their bill on the way to town to spend the check at somebody else's store.

One family he knows strictly through their eight-year-old daughter, has a fine credit rating with him but no shopping record. They never buy anything. They just borrow.

"Sometimes though it's worth a dime to hear the stories they tell when they come a-borrowing," Jack admits ruefully. "The other day Minnie came running in and said, 'Mr. Jack, mama says will you lend her 10 cents so she'll have a quarter?' "

A FEW DAYS later the family's relief check came and they paid up their total of two or three dollars' worth of small borrowings and went to town on a shopping spree.

"They bought 'em a dozen glasses at one of the dime stores in town," Jack reported. "I got glasses but they didn't buy them from me. Two days later, though, the baby broke one of the new glasses and Minnie came in and said, "Mr. Jack, mama wants to know if you'll give us a glass to match our set? The baby broke one.' "

It's not on the record whether Jack finished out the set or not. But it is known that he's good for an extra-curricular "don't-put-it-on-mama's-bill" touch for Saturday afternoon picture show expeditions.

Minnie's latest request came like this: "Mr. Jack, I got all the money I need for the show except seven cents. Will you let me have that?"

"How much is the show fare?" Jack asked.

Minnie unabashedly held her hand toward the cash register.

"Nine cents," she said.

CHANNING COPE

Bad Luck Follows

Well, it looks like this is one of those days when everybody at Yellow River has a chip on his shoulder. It isn't that we're mad at each other, but just can't seem to win for losing, if you get what I mean. Jackie Cope, our young Scotch friend, tangled with the hornets like we said in a previous account and now Madame Missy has come down with a rheumatic hind leg or similar ailment. She can't walk with it and whines piteously when it is lifted up for examination. These are the casualties, but this doesn't include the entire list of vexations.

For some reason or other and nobody knows why, there is an old red hen wandering around our home lot, all by herself. Lately she is attempting to take up with Goosie and Ghandi. They don't like the idea at all but this doesn't matter to the hen. She acts as if they were three of a kind. Both Goosie and Ghandi hiss at her, peck at her and often give her a chase of several yards, but the hen comes right back when the immediate excitement is over and acts just as if nothing had happened. This hourly round of battle keeps Ghandi upset and raises his temperature to an alarming high. He is ready enough to become angry with all and sundry, anyway.

DINTY, the cat, has taken on a new set of notions which do not contribute much to peaceful living. She has just graduated a litter of four kittens and we have succeeded in giving them away, but she continues to bring in various forms of rodents just as she usually does when she is teaching her kittens to eat meat. This wouldn't be so bad if she left the rats in the yard but she deposits them under the house when she can't get into the house. Most of the time she stands outside the door whining and crying to be let into the house with her latest capture. And if any of us are careless, we suddenly discover cat and rat playing their tragic game right in the living room or kitchen.

The mocking birds are restless and up-in-arms against Dinty. So far as we know, she has never been a bird catcher, but now that the fledglings are beginning to cry from the various nests among the trees in the front yard, the mocking birds flit from limb to limb, lowrating Dinty and dive-bombing her at every opportunity.

Uncle Will Johnson, our weather prognosticator and general factotum, is limping around with a belladonna plaster adhering to him. Henry is suffering from the heat for the first time in his life, and King Bostick has cut his biscuit consumption down to eight due to personal ailments. And the whole business has contrived to give Aunt Susie the headache.

What's wrong around here anyway????

GEORGIA EDITORS SAY:

MILK AND HOGS

(Banks County Journal)

Tater Rucker sold a hog last week for $63. Says he believes he had fed it 1,000 gallons of buttermilk. That he could have sold the buttermilk for more money, but he would have had to deliver it all over town.

HAROLD MARTIN

Some Toys For Carmelita

GUAM—No use mentioning his name nor giving too close a description of him for somebody of a sniffish nature might recognize him, and do a little gossiping. You know how people are. Some things are right and some are wrong. . . . And older people, particularly people old enough to be a grandfather, are supposed to know what is right, according to accepted custom, and support it, no matter what. . . .

Anyway, he is an elderly gentleman of distinguished appearance and he has a big job out here, a job that puts him pretty high up the ladder when it comes to rank. He's an old-timer, out of World War I, who retired from the service after that war due to his health not being quite up to active duty, and he went to Harvard and studied law, and came out of law school to settle on the West Coast and make quite a name for himself in the practice of law. He did all right, financially and every other way, being particularly proud of the one son he had, a swell guy, he says, and pretty bright.

War Records Then this last war came along and he'd always kept his reserve commission in effect so they called him in, needing men with legal training. And the youngster made a pilot. He made a good one, his dad recalls, and he had quite a war record. Lots of missions flown, lots of Japs shot down, lots of ribbons to wear on his chest. But lots of danger, too, and loneliness.

Well, the war ends and the son goes back for discharge and his dad, who had about retired from law practice anyway, turns in to help with all the complex legal matters that have to do with military government.

So we sat for an afternoon talking about his job, and when the afternoon had ended there was still much I wanted to know so I said how about tomorrow, to talk some more.

"Sorry," he said. "Tonight I leave for Manila to be gone for three or four days."

"Okay," I said, and then, just making conversation, "What's going on in Manila? Anything I ought to know?"

Letter He smiled and handed me a letter. It came from Stateside, on the letterhead of a college there.

"Dear Dad:" it said. "I don't know exactly how to say this. But when I was in the Philippines there was a girl named Carmelita. To be frank about it, we lived together, and whenever I would move she would follow me. I guess you know how much that meant to a guy who was flying every day, and not knowing from day to day just how things were going to turn out. Well, to get on with it, not long after I left there was a little Carmelita . . . I've got her picture here. She's a cute thing. And I was just wondering whether or not, with you in Guam and Manila not so far away . . . "

I looked up at him. He was smiling as fatuously as any grandsire. He motioned to a corner where a big box sat, all packed and tied.

"That's where I'll be tomorrow," he said. "Over in the Philippines, with a box of toys and baby dresses for my new granddaughter."

THOMAS L. STOKES

'Socialism' and Public Housing

WASHINGTON—All kinds of reckless charges have been made about the Federal Public Housing Authority and its program of disposing of large units of permanent war housing to present occupants, including veterans, through mutual ownership plans and sale to cities for low-income group housing projects.

The customary cry of "Socialism" is raised in the campaign by real estate interests and their friends in Congress to defeat such utilization which is in accord with generally accepted principles. The drive is concentrated behind proposed legislation already passed by the House and pending now in the Senate. It would transfer the whole disposal program to the Federal Works Agency from FPHA, which has initiated numerous negotiations to carry it forward. And it would require cash sale of all such projects by Dec. 31, 1948. How rigid cash sale would play into the hands of speculative interests, and to the detriment of veterans and communities, was explained here previously.

The "Socialism" cry is a fake and a fraud, as an analysis plainly reveals.

IN THE FIRST PLACE, sale to cities for low-income housing is hedged about carefully by the requirement in present law, which is to be continued, that every such sale must be submitted to Congress for approval. Already housing authorities in 47 cities have applied for purchase and transfer to them of 72 permanent projects of 18,000 units in those cities for low-income projects. This is in keeping with a long-recognized function of municipalities in the housing field.

As for sale to groups that now occupy them on a mutual ownership basis, that likewise is in keeping with the now widespread development of co-operative enterprise in this country, including farm co-operatives, which were given their start by Congressional indorsement and aid, and consumer co-operatives of all kinds.

Perhaps the most pertinent observation on this point came from Jerry Voorhis, for many years a Democratic Congressman from California. He was asked at House hearings on this legislation if the mutual ownership plan was a new departure. Speaking as representative of both the Co-Operative League of U. S. A., of which he is Executive Secretary, and the Co-Operative Mutual Housing Associations, which embraces a score of such groups, he replied:

"ON THE CONTRARY it is very old. It is my opinion . . . that by means of the savings possible and the greater security of investment possible through mutual home ownership, you can find the answer to a considerable segment of what otherwise may become public-housing problems, and you can greatly narrow the group of whom it is said housing cannot be built for them by private industry unless the Government subsidizes or helps.

I believe a great number of people, by means of voluntary co-operation on their own account, can solve housing problems, can make substantial savings in land costs, some saving in material, architects, and so on, and a marked saving of approximately half of the operation's cost, in many instances."

Mystification about the cry of "Socialism" was amusingly revealed in the following colloquy between Wesley D. Pearce, Veterans of Foreign Wars National Housing Officer, and Rep. Frederick C. Smith, Republican, Ohio, who ranted constantly about Socialism:

Mr. Smith: You boys, after all, fought for freedom. You don't want any Socialistic regime in this country. Is that not true, Mr. Pearce?

Mr. Pearce: That is right. We want the houses.

Mr. Smith: I beg your pardon?

Mr. Pearce: In this case we just want the houses, and prior to the purchase of the houses—

Mr. Smith (interposing): But you would like to be free from Socialistic control, would you not?

Mr. Pearce: I think that's true. I think the veterans would like to take it over.

GALLUP POLL

Truman's Popularity Down; Still Holds Majority

(Editor's Note: In the wake of President Truman's vetoes and his struggles with Congress, the Gallup Poll has just completed a special, intensive survey of political sentiment. How the country feels today about the parties and the candidates one year before the 1948 nominations is shown in a series of four exclusive reports by the Gallup Poll, of which today's is the first.)

By GEORGE GALLUP,
Director, American Institute of Public Opinion.

PRINCETON, N. J.—President Truman's general popularity with the voters has declined in the last two weeks. But the drop from May has not been sharp.

In late May, 57 percent of the nation's voters polled by the Institute approved of the way Mr. Truman was handling his job as President. Today, 54 percent say they approve, while 33 percent disapprove and the rest express no opinion.

Thus, one year before the 1948 nominating conventions, Mr. Truman in spite of his troubles with Congress continues to enjoy substantial support from the people.

Two powerful voting blocs account for a large part of his popularity and for the general strength of the Democratic Party — labor union members and farmers. Among those two groups Mr. Truman's popularity is greater than among any other major groups in the population.

The President went to bat for organized labor by vetoing the Taft-Hartley Act, expressing his opposition in vigorous language. Today's survey, which gives full reflection to the post-veto mood of union labor, finds that as compared to May the President has held his own with this group, and if anything has gained a little.

In the case of farmers, the long period of farm prosperity undoubtedly has a great deal to do with the present popularity of the head of the Administration in power.

DURING his two years in office, Mr. Truman has had rises and falls of popularity that resemble a ride on a roller coaster.

Starting in July, 1945, from the dizzying height of 87 percent—higher even than Franklin D. Roosevelt ever polled—he plummeted to 32 percent in the short space of 15 months. That low point coincided with the meat shortage of the Summer and Autumn of 1946, confusion over OPA and over foreign policy.

Then early in 1947 the President's popularity began to turn upward, partly as the result of his handling of John L. Lewis and of the new firmness with Russia. The rise continued through March, when the line again turned downward, sliding to the present 54 percent.

THE TREND follows:

"Do you approve or disapprove of the way Mr. Truman is handling his job as President?"

	Approve	Disapprove	No Opin.
July, 1945	87%	3%	10%
Nov., 1945	82	9	9
Feb., 1946	63	22	15
July	43	45	12
Oct.	32	53	15
Jan., 1947	35	47	18
Feb.	48	39	13
March	60	23	17
May	57	25	18
TODAY	54	33	13

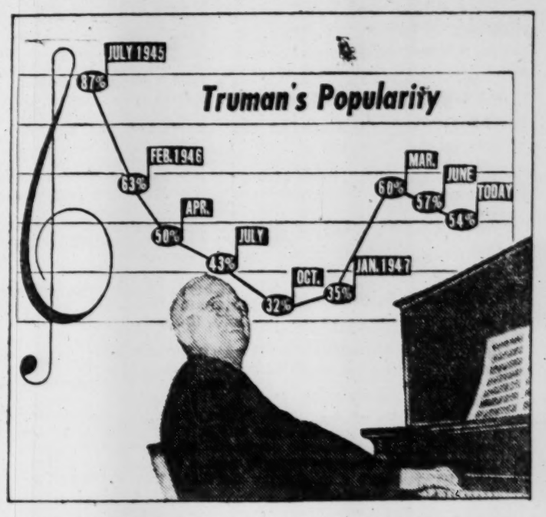

THE PRESIDENT'S popularity with organized labor has likewise been up-and-down affair, with labor reacting favorably toward him at the present time.

Following is the trend of sentiment among union members, and among another powerful voting bloc, the farmers of the country.

Percent approving Truman:

	Union Members	Farmers
Nov., 1945	84%	82%
Feb., 1946	71	66
July	41	50
Oct.	34	33
Feb., 1947	43	59
May	56	61
TODAY	58	61

SENATOR SOAPER

A Few Remarks for the Record

A MIGHTY slugger stalks to the plate swinging the usual three bats, and turns out to be John L. Lewis again. There will be a pause while the pained ump looks this up in the revised rules.

IT IS of course understood that signing the agreement that ups the rent 15 percent is voluntary all around. The arm, that is, is not to be twisted entirely out of the socket.

THE NEW U. S. champ unscrews the top of the tightest olive jar in one minute 10 seconds before discovering they're the wrong kind for Martinis.

AS HAD been predicted by the sharp dressers, our Harry spurns the conservative pocket veto in favor of one with a belt in the back.

"A CONVENTION of the American Association of Railroad Superintendents takes up the problem of liquor sales and intoxication on trains." You mean they don't think those football drunks are comical?

NOTHING in this new line of collapsible furniture has the purposeful treachery of the old-time folding bed that finally turned on grandpaw.

140 PEACHTREE ST. "TRULY AMERICAN SINCE 1887" 20 CHECKS

AMERICAN SAVINGS BANK

2½% ON FIRST $500.00 AND 1½% ON AMOUNTS IN EXCESS OF $500.00

EACH DEPOSITOR — AMERICAN SAVINGS BANK

AMERICAN SAVINGS BANK

Invites You to Save

★ ★ ★ ★ ★ ★

DEPARTMENT OF BANKING, STATE OF GEORGIA. REPORT OF CONDITION OF AMERICAN SAVINGS BANK OF ATLANTA, FULTON COUNTY, STATE OF GEORGIA.
At the close of business of June 30, 1947.

ASSETS

1. Cash, balances with other banks, including reserve balances, and cash items in process of collection	$ 317,136.90
2. United States Government obligations, direct and guaranteed	1,553,136.37
6. Loans and discounts (including overdrafts)	4,185,944.09
7. Bank premises owned, $141,561.46; furniture and fixtures, $11,391.17	152,952.63
12. Total Assets	$6,209,769.99

LIABILITIES

13. Demand deposits of individuals, partnerships, and corporations	$ 700,390.74
14. Time deposits of individuals, partnerships, and corporations	3,474,903.38
15. Deposits of United States Government (including postal savings)	31,346.56
19. Total Deposits	4,206,640.68
20. Bills payable, rediscounts, and other liabilities for borrowed money	500,000.00
22. Acceptances executed by or for account of this bank and outstanding unearned interest	1,035,492.27
23. Other liabilities, reserves	89,437.00
24. Total Liabilities (not including subordinated obligations shown below)	$5,831,569.95

CAPITAL ACCOUNTS

25. Capital*	$ 200,000.00
26. Surplus	100,000.00
27. Undivided profits	78,200.04
29. Total Capital Accounts	$ 378,200.04
30. Total Liabilities and Capital Accounts	$6,209,769.99

*This bank's capital consists of: Common stock with total par value of $200,000.00.

I, Eugene G. Webb, Vice President and Cashier of the above-named bank, do solemnly swear that the above statement is true, and that it fully and correctly represents the true state of the several matters herein contained and set forth, to the best of my knowledge and belief.
EUGENE G. WEBB, Vice-President and Cashier.
DR. HOWARD HAILEY,
OLIVER DOLVIN,
A. P. FRANCIS, Directors.

STATE OF GEORGIA, COUNTY OF FULTON
Sworn to and subscribed before me this 9th day of July, 1947, and I hereby certify that I am not an officer of this bank
My commission expires June, 1950.
(Seal) MRS. G. W. WHALEY, Notary Public.

AMERICAN SAVINGS BANK
140 PEACHTREE ST. ATLANTA, GA.

INSURED TO $5,000.00 BY FEDERAL DEPOSIT

FOR $1.00, NO MINIMUM BALANCE — INSURANCE CORP.

Sunny Says... No other whiskey gives you

Sunny Morning Flavor

From the world's greatest treasure of whiskey reserves

SCHENLEY RESERVE

Rare Blended Whiskey 86 proof. 65% grain neutral spirits.

Copyright, 1947, Schenley Distillers Corporation, New York City

Economy Auto Stores

POWERFUL NEW PHILCO PORTABLE

Needs No Special Aerial!

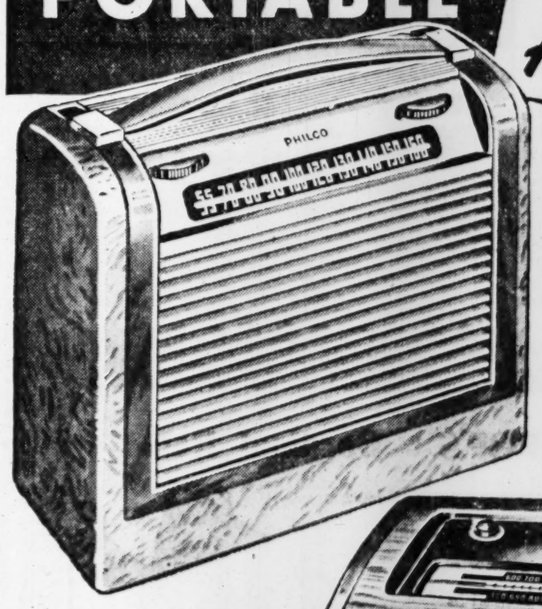

Here it is : : : the sensational Philco "350" portable that sets a new standard of portable radio reception *without the use of a special aerial.* A powerful new circuit using war developed miniature tubes gives amazing performance on trains, planes, remote locations. Plays indoors or outdoors on AC, DC or battery. Immediate delivery.

$54.95 LESS BATTERIES

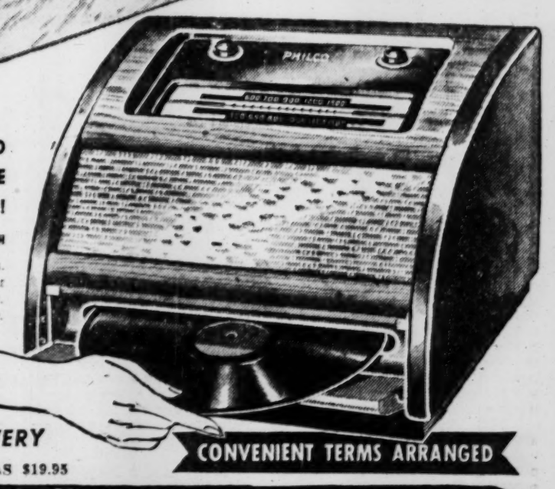

JUST PUT A RECORD IN THE SLOT, CLOSE THE DOOR, AND IT PLAYS!

PHILCO 1201 RADIO-PHONOGRAPH

Amazing new way to play records. No fussing with lids, tone arms, or needles. Even a child can do it. Also, powerful radio with fine tone.

$79.95

IMMEDIATE DELIVERY

CONVENIENT TERMS ARRANGED

OTHER MODELS AS LOW AS $19.95

PRICES GOOD IN ALL SOUTHERN STORES

Economy Auto Stores

3093 PEACHTREE RD. In Buckhead
741 MARIETTA ST. At Ponders
WHITEHALL & MITCHELL Downtown
2 STORES ON GORDON Near Lee & Opp. Evans

JOHNNY BRADBERRY

Crackers Go From Hot To Cold; Back Again

NEW ORLEANS, La., July 10—The Crackers are just like the young lady with the curl—when they're good they are very, very good, but when they're bad, they're terrible.

It's hard to understand just how a club can look like champions in one game and like bushers in the very next one. That's exactly what happened in the series finale with Mobile and the opening contest with New Orleans.

With Forrest Thompson on the mound against the Bears, the Crackers dashed all over the field with considerable enthusiasm for their work. They gobbled up ground balls, caught outfield flies with ease, and generally looked like an AA baseball club.

But the next night against New Orleans, what happened? Five errors were committed, three of them in the outfield. Several additional mental errors were not included on paper. It is doubtful if the boys could have beaten Waycross that night.

What's the answer? It beats us. There's no way of explaining it, and we imagine even the bookies are having a terrible time trying to figure it out themselves.

Watch Rauch, Says Trippi Charlie Trippi was lounging around the hotel room after the game. Since the club had lost, 12-3, the conversation naturally turned toward football.

"I think Georgia will have a great team this Fall," Trippi remarked. "That line is going to be better than ever."

"What are they going to do for backs?" a newspaperman asked.

"Well," Charley continued, "Coach Butts may be a little short in the backfield all right but don't forget there is one almost sure All-American ready to go. I'm talking about Johnny Rauch, the quarterback, who is as good as I've ever seen. They didn't give Johnny anything like the credit he deserved last year.

"They say he's slow. Well, I guess there are a lot faster backs around, but Rauch isn't slow. His gait is deceptive and he has a lot of power. I look for him to carry the ball a lot more this Fall."

All of which was at least one pretty good authority's opinion of the gridiron prospects at Athens a couple of months from now.

Pels Gamble and Win The Pelican front office took a gambler's chance when it traded Red Lavigne, who had been challenging for the League's batting lead all season, for Pete Layden, the Texas speedster, who was batting an anaemic .250 with Louisville.

The first reaction was that the Pels had given up on trying to catch Mobile. The fans didn't like it but Layden's play since arriving here has changed their opinion entirely and it looks as if the Pels have emerged on top in the trade.

Layden is probably the fastest man in the League. He is undoubtedly the best defensive centerfielder. He's colorful and the fans love it. There was more cheering for his theft of home Wednesday night than there was for Al Flair's homer.

He'll make them forget Lavigne if he keeps that sort of stuff up.

Engel Disappoints Hurth Charlie Hurth, the youthful and popular President of the Southern Association, was at the ball park and came up with one of the season's best lines.

"I have been waiting impatiently for a week now," he said, "for Joe Engel to come up with announcement he is going to fly one of those flying discs people have been seeing between games of a double-header at Chattanooga."

Hurth has been President of the League for several months now. He's handled the job with firmness and dignity, which is as it should be. Writers around the circuit report they have not heard one word of criticism against him, which is about as good a barometer as possible.

Charlie has his office in part of the Sugar Bowl suite in the International Building here. However, the Sugar Bowlers are swinging back into action and Hurth is looking for new quarters.

Sugar Bowl Enlargement Speaking of the Sugar Bowl, Horace Renegar, Tulane's genial Publicity Director, reports plans are under way to enlarge the stadium by some 10,000 seats.

Nothing definite is known as yet, but indications are the stadium will be further double-decked to increase the capacity to about 81,000.

The Sugar Bowlers apparently are not going to be caught short by Miami and Dallas. Both the Orange and Cotton Bowls have announced plans to increase their seating capacity to some 60,000 each, which will offer serious competition to the New Orleans game.

Boulder Park Defeats Gate City Cards, 7-5

The Boulder Park Purple Hurricanes stopped the Gate City Cardinals, 7-5, Thursday in an American Legion baseball game at Glenn Field.

		r.	h.	e.
Boulder Park	150 000 001	7	10	3
Gate City	002 012 000	5	6	3

Thompson, Young (6) and Kelley, Foster (6); Donaldson, Willingham (3) and Newsome.

Ex-Clemson Gridder Signs With Boston

BOSTON, July 10—(AP)—The Boston Yanks Thursday signed Bill Chipley, 200-pound end from Washington and Lee, to a National Football League contract.

Chipley starred at Clemson before the war and played on the Naval Air Station team in Jacksonville, Fla., in 1942.

After leaving the service, Chipley enrolled at Washington and Lee.

Don Black Pitches No-Hitter for Indians

Faces Only 31 Batters In 3-0 Win

CLEVELAND, July 10—(AP)—Don Black, former "bad boy" pitcher with the Philadelphia Athletics, Thursday night hurled a no-run, no-hit game against his former teammates. The Cleveland Indians won, 3 to 0.

His achievement climaxed a comeback campaign which started with the Indians this Spring after he was shipped to Milwaukee last year. He won no games there and lost five.

The Indians obtained Black via the waiver route in the Fall of 1945, but he failed to make the grade after the 1945 season opened and was sent to Milwaukee.

It was the first no-hitter pitched this year in the American League, and the only previous major league game of its kind this season was pitched by Ewell Blackwell of the Cincinnati Reds against Boston on June 12.

Walking six men, Black pitched to a total of 31 Athletics.

The righthanded fireballer was wild as a jitterbug at the start of the game when he walked leadoff man Eddie Joost and Barney McCosky in succession. Black settled down, however, to strike out Elmer Valo and retire three straight batters.

Joe (Flash) Gordon, Cleveland's second sacker, made a brilliant catch of Valo's popper in the second inning which eventually saved Black's no-hitter. Turning his back to the plate when the ball left Valo's bat, Joe raced deep toward right field and tucked the ball into his outstretched glove at full speed.

Joost whistled a near-double down the left field line in the third, but the ball curved foul by inches and Black proceeded to strike out the A's shortstop.

Unable to control his speed in the early innings, Black walked six batters, but issued no free passes during the last three innings.

Black, who joined the Alcoholics Anonymous last Winter and credits that membership with his pitching "reformation," slowed down his pitching pace in the seventh when he and the crowd of some 45,000 fans seemed to sense that he was on the threshold of baseball immortality.

Mopping oozing perspiration from his brow repeatedly, Don walked slowly around the mound between pitches, kicking imaginary pebbles from the stadium infield. Returning to the mound in the third after a 45-minute delay because of rain, he appeared to grow stronger as the game progressed.

The crowd groaned momentarily in the seventh when Cleveland Center Fielder George Metkovitch raced in for Hank Majeski's towering drive to center—and then reversed himself in time to speed nearly to the stadium fence to pull down Hank's 400-foot poke.

The Indians supported Black with faultless fielding and a 10-hit attack, to which he contributed two solid bingles. Singles by Eddie Robinson, Gordon, Jim Hegan and Metkovitch, plus Black's perfect squeeze bunt gave the Indians their trio of runs in the second.

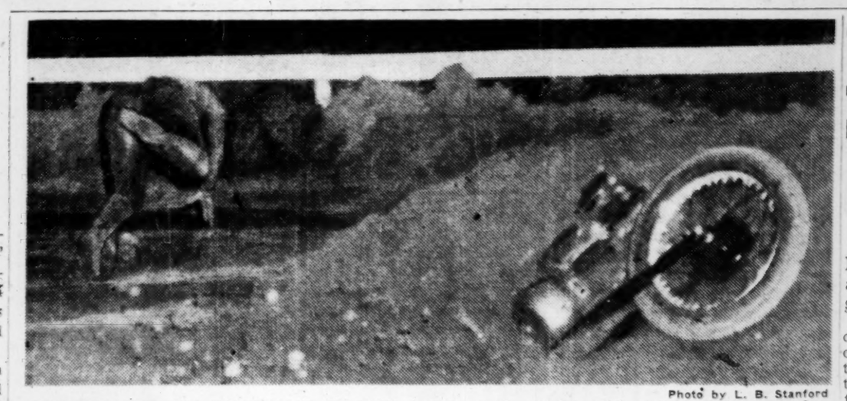

Photo by L. B. Stanford

DRIVER CHEATS DEATH—R. B. Miller, Atlanta, leaps from his spinning motorcycle in time to avoid a crash after a fellow driver had cut in front of him in Wednesday night's Lakewood motorcycle races. The accident occurred in one of the prefinal heats. Miller walked away from the wreck unhurt.

Furgol, Schoux Fire Record 60 To Take Lead in Inverness Meet

TOLEDO, Ohio, July 10—(AP)—Ed Furgol, of Pontiac, Mich., and George Schoux, of San Francisco, teamed up as the perfect pair Thursday to blaze a birdie trail into a long lead in the first round of the tenth Inverness Four-Ball Matches.

The youngsters, newcomers to the best-ball classic, set a new scoring record for the event as they combined t osnare nine birdies and an eagle for a 30-30—60, an 11-under-par performance which gave them a six-up edge over Vic Ghezzi, former PGA champion, and (Porky) Oliver of Wilmington, Del., runner-up in last week's Tam O'Shanter tourney at Chicago.

Furgol came up with the eagle on the par five ninth, pushing in a three-foot put, but Schoux contributed the record-setting putt, a 12-footer for a birdie on the final hole. The best-ball score of 60 erased the old mark of 61, set by three different twosomes over the previous nine tournaments.

Ben Hogan, 1946 PGA champion, and Jimmy Demaret, the defending Inverness titleholders, opened the seven-match tourney with a two-up win over Sam Snead, last year's British Open king, and Dr. Cary Middlecoff. The defending champs were six under par for the 18 holes.

Two former National Open champions, Lloyd Mangrum and Lawson Little, also teamed up for a 33-32—65 to take a one-up win over Herman Barron, last year's Tam O'Shanter victory and Herman Keiser, former Masters champion from Akron.

Lew Worsham, the brand-new National Open king from Pittsburgh, and John Fulmer, of Baden, N. C., clipped only three strokes off par on their best-ball round, and they finished one down to Ellsworth Vines, the former National amateur and professional tennis champ, and Clayton Heafner, the big blond from Charlotte, North Carolina.

The "sweet 16" registered 50 birdies and one eagle as they tore the course apart in the first round of the $10,000 tournament, in which the winners take down $3,000.

Friday's matches:

Morning — Vines-Heafner vs. Ghezzi-Oliver, Furgol-Schoux vs. Worsham-Palmer, Hogan-Demaret vs. Mangrum-Little, Snead-Middlecoff vs. Barron-Keiser.

Afternoon — Mangrum-Little vs. Worsham-Palmer, Snead-Middlecoff vs. Furgol-Schoux, Barron-Keiser vs. Ghezzi-Oliver, and Hogan-Demaret vs. Vines-Heafner.

SUMMARY

STANDINGS

SOUTHERN ASSOCIATION

CLUBS—	w.	l.	pct.	CLUBS—	w.	l.	pct.
Mobile	58	33	.637	Bmingham	46	47	.495
N. Orleans	57	36	.613	Atlanta	43	47	.478
Nashville	44	43	.506	Memphis	35	51	.407
Chattan'ga	47	46	.505	L.Rock	32	59	.352

AMERICAN LEAGUE

CLUBS	w.	l.	pct.	CLUBS	w.	l.	pct.
New York	48	26	.649	Philadlphia	36	38	.486
Detroit	37	32	.536	Chicago	35	41	.461
Boston	38	33	.535	Washington	32	38	.457
Cleveland	33	32	.508	St. Louis	25	44	.362

NATIONAL LEAGUE

CLUBS—	w.	l.	pct.	CLUBS—	w.	l.	pct.
Brooklyn	44	31	.587	Cincinnati	38	39	.494
Boston	41	32	.562	Chicago	38	38	.486
New York	38	31	.551	Phildlphia	32	44	.421
St. Louis	38	35	.521	Pittsburgh	28	45	.384

AMERICAN ASSOCIATION

CLUBS—	w.	l.	pct.	CLUBS—	w.	l.	pct.
KansasCty	48	31	.608	Toledo	39	44	.470
Louisville	49	39	.557	Columbus	40	46	.465
Milwaukee	44	30	.529	Minneapls	40	47	.460
Indnpls	43	44	.494	St. Paul	37	47	.440

SOUTHEASTERN LEAGUE

CLUBS—	w.	l.	pct.	CLUBS—	w.	l.	pct.
Vicksburg	47	36	.566	Meridian	41	44	.482
Pensacola	47	40	.540	Jackson	41	45	.477
Gadsden	44	42	.512	Selma	40	45	.471
Montgmry	43	44	.494	Anniston	40	47	.460

SOUTH ATLANTIC LEAGUE

CLUBS	w.	l.	pct.	CLUBS	w.	l.	pct
Columbus	54	35	.607	Savannah	43	42	.506
Charleston	46	39	.541	Jaxville	41	45	.477
Augusta	46	40	.535	Macon	40	47	.460
Grnville	44	41	.518	Columbia	32	57	.360

GEORGIA-ALABAMA LEAGUE
(Does Not Include Thursday Games)

CLUBS—	w.	l.	pct.	CLUBS—	w.	l.	pct.
Opelika	49	24	.671	Tallassee	39	34	.534
Valley	39	31	.557	Griffin	34	38	.472
Newnan	39	30	.565	LaGrange	27	46	.370
Carrollton	40	32	.556	Alex. City	20	52	.278

INTERNATIONAL LEAGUE

CLUBS—	w.	l.	pct.	CLUBS—	w.	l.	pct.
M ntreal	56	26	.683	Buffalo	37	43	.463
Syracuse	45	35	.563	Newark	36	47	.434
J. City	45	39	.536	Baltimore	33	46	.418
R'chster	41	42	.494	Toronto	36	51	.414

GEORGIA-FLORIDA LEAGUE

CLUBS—	w.	l.	pct.	CLUBS—	w.	l.	pct.
Moultrie	50	32	.610	xValdosta	40	39	.506
Waycross	50	34	.595	Americus	40	41	.494
Albany	47	34	.580	T'msville	33	46	.418
T'lhassee	44	37	.543	xCordele	20	61	.247

xNot including Thursday game.

TEXAS LEAGUE

CLUBS—	w.	l.	pct.	CLUBS—	w.	l.	pct.
Houston	56	32	.636	Tulsa	46	47	.595
Ft.Worth	53	36	.596	Beaum'nt	40	53	.430
Shr'v'p'rt	48	40	.545	Okla.City	37	52	.416
Dallas	47	44	.516	S.Antonio	37	57	.374

THURSDAY'S RESULTS

SOUTHERN ASSOCIATION
New Orleans 6, Crackers 5.
Memphis 6, Chattanooga 4 (10 in.).
Nashville 9, Little Rock 3.
Birmingham 10, Mobile 2.

AMERICAN LEAGUE
New York 4, St. Louis 3.
Washington 4-7, Chicago 0-2.
Boston 2, Detroit 2 (tie, called, darkness).
Cleveland 3-2, Philadelphia 0-1.

NATIONAL LEAGUE
Boston 6-1, Cincinnati 4-2.
Brooklyn 5-4, Chicago 3-3.
Philadelphia 7-2, Pittsburgh 2-1.
St. Louis 11, New York 4.

SOUTH ATLANTIC LEAGUE
(No games scheduled.)

AMERICAN ASSOCIATION
Columbus 2-8, St. Paul 1-4.
Louisville 7, Kansas City 1.
Milwaukee at Indianapolis (ppd., rain).
Minneapolis at Toledo (ppd., rain).

SOUTHEASTERN LEAGUE
Pensacola 8, Montgomery 4.
Gadsden 4, Vicksburg 0.
Meridian 10, Selma 5.
Anniston 3, Jackson 2.

PIEDMONT LEAGUE
Norfolk 9, Richmond 2.
Newport News 4, Roanoke 3.
Portsmouth at Lynchburg (ppd., rain).

GEORGIA-FLORIDA LEAGUE
Moultrie 18, Thomasville 7.
Americus 15, Waycross 8.
Tallahassee 4, Albany 3.

INTERNATIONAL LEAGUE
Syracuse 9, Newark 8.
Montreal 8, Buffalo 6.
Toronto 3, Rochester 2 (16 ins.).

TEXAS LEAGUE
Oklahoma City 2, Shreveport 2 (Tie).
Tulsa 8, Beaumont 3.
Fort Worth 1, Houston 1 (tie).

TODAY'S GAMES

SOUTHERN ASSOCIATION
ATLANTA at New Orleans (night).
Birmingham at Mobile (night).
Memphis at Chattanooga (night).
Little Rock at Nashville (night).

NATIONAL LEAGUE
St. Louis at New York (2) — Brazle (8-5) and Brecheen (9-5) or Pollet (4-8) vs. Cooper (3-8) or Kennedy (6-4) and Iott (1-2).
Pittsburgh at Philadelphia (night) — Bonham (6-2) vs. Schanz (2-2).
Cincinnati at Boston (night) — Blackwell (14-2) vs. Sain (10-5).
Chicago at Brooklyn (night)—Passeau (0-1) vs. Hatten (7-5) or Lombardi (2-7).

AMERICAN LEAGUE
New York at St. Louis — Reynolds (8-5) vs. Kinder (5-2).
Boston at Detroit (2)—Galehouse (4-3) and Hughson (5-7) vs. Trout (7-5) and Overmire (3-3).
Philadelphia at Cleveland—Marchildon (8-5) vs. Embree (4-6).
Washington at Chicago (night)—Masterson (6-6) vs. Gillespie (5-3).

Athens, Jackson Win

COVNGTON, July 10—Athens defeated Tucker, 8 to 7, and Jackson eliminated Conyers, 9 to 8, in the district American Legion Baseball Tournament being held here. Finals are slated for Sunday.

CRACKER BOX

ATL'NTA	ab.	h.	po.	a.	N. ORL.	ab.	h.	po.	a.
Trippi,ss	4	1	3	2	Rue,ss	4	0	2	4
Ellis,lf	5	1	4	0	Stumpf,lf	4	2	4	1
Cieslak,cf	5	2	3	0	Layden,cf	4	1	0	0
Logan,rf	5	1	1	0	Flair,1b	4	2	10	0
Glock,2b	4	3	1	3	Wright,rf	4	1	2	0
Aleno,3b	4	3	0	2	Held,3b	4	3	1	0
Buccola,1b	4	2	9	1	Kozar,2b	3	0	1	3
Ulisney,c	3	1	2	1	Walters,c	4	1	7	1
Adkins,p	4	0	1	1	Modica,p	1	0	0	1
Kinney,p	0	0	0	0	Kim'lin,p	1	0	0	0
					Smola,p	0	0	0	4
					bPruett	1	0	0	0
Totals	38	14	a24	10	Totals	34	10	27	14

aNone out when winning run scored.

bPruett grounded out for Kimberlin in seventh.

ATLANTA	000	050	000—5
New Orleans	000	001	005—6

R—Ellis, Cieslak, Logan, Glock, Aleno, Stumpy, Flair, Wright, Held, Kozar, Walters. RBI—Logan, Glock, Aleno 2, Layden, Held, Kozar, Walters 3. 2B—Stumpf 2, Aleno, Ulisney, Kozar. HR—Walters. SB—Ellis. DP—Glock to Trippi to Buccola, Walters to Rue to Walters, Rue to Kozar to Flair. LB—Atlanta 10, New Orleans 5. BB—Off Modica 4, Adkins 1, SO—By Modica 3, Adkins 1. H—Off Modica 10 in 4 1-3 innings, 5 runs; Kimberlin 3 in 2 2-3, 0 runs; Adkins 10 in 8, 5 runs. WP—Smola. LP—Kinney. Umps—Tongate, Blackard. T—2:13.

Villmer, Shadow Head Mat Card

Ray Villmer will grapple the Shadow in the feature match of a four-event wrestling program starting at 8:30 p. m. Saturday at the Municipal Auditorium.

Roland Kirshmeyer and Earl Wampler will open the card, followed by a semi-final go pitting Babe Zaharias and Johnny Long. A team match is scheduled after the feature bout in which Cherrie Valina and Ralph Garibaldi will take on Jimmy Coffield and Al Galento.

Pels Rally in 9th, Top Crackers, 6-5

By JOHNNY BRADBERRY
Constitution Sports Editor.

NEW ORLEANS, July 10—A five-run outburst by the New Orleans Pelicans wiped out a four-run Cracker lead and gave the Pels a 6-5 victory over Atlanta in the second game of the series.

The two teams meet again Friday night with the participants of the recent pitchers' swap between the two clubs meeting on the mound. Barney Cook is slated for hurling duties for Atlanta against George Diehl.

With one out in the fifth, Ellis beat out a hit to second. Cieslak singled to left and Logan lined a single to right, scoring Ellis. Glock also singled to right, scoring Cieslak. Aleno doubled to deep center, scoring Logan and Glock. Aleno himself scored when Medica cut off the throw and threw wild to center field. Buccola beat out a bunt and Ulisney doubled to center. Kimberlin then replaced Modica. Buccola was out at home when Adkins missed an attempted squeeze play bunt. Stumpf then backed against the wall to take Adkins long drive to left to end the inning with Atlanta five runs ahead.

New Orleans got a run after two were out in the sixth on a double by Stumpf and a single by Layden.

The Crackers got a scare in the eighth when Trippi, trying to beat out a bunt, tripped over first base and apparently re-injuried his right shoulder. However, after first aid, he appeared to be all right. In this inning, Pitcher Smola threw out all three Cracker batters.

In the ninth, Flair, Wright and Held singled in succession for a run. Kozar doubled to the left field fence for another run and Kinney replaced Adkins for Atlanta, with the tying runs on third and second. Walters then blasted a curve ball over the left field fence to win the game.

Pa. Commission Fines Wilkes-Barre Manager

WILLIAMSPORT, Pa., July 10—(AP)—Commissioner George J. Jones announced Thursday the Pennsylvania Athletic Commission has fined Al Flora, Wilkes-Barre fight manager, $100 for "actions detrimental to boxing."

Hot Return Fight On WAGA Tonight

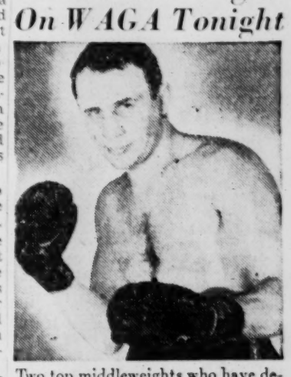

Two top middleweights who have designs on the title, Georgie Abrams (above), Brooklyn, and Steve Belloise of the Bronx, N. Y., clash tonight in a return ten-rounder at Madison Square Garden. In a whisker-close fight last fall, Abrams was awarded the decision. The referee called it a draw but the two judges voted in favor of Georgie.

Belloise has had 27 settos since his Navy discharge, and has won all of them except the Abrams brawl. Twenty of these triumphs have been knockouts.

Abrams is a canny, ringwise performer. In fact, he's considered the cleverest boxer in the 160-lb. class. He possesses a good left hook and a fast right hand. It looks to be a Kilkenny and should make for mighty good listening.

Enjoy the excitement, blow-by-blow, on Gillette's Cavalcade of Sports over American Broadcasting Co. and WAGA (590 on your dial) at 10 p.m.

And remember, men . . . LOOK sharp! FEEL sharp! BE sharp! Use Gillette Blue Blades with the sharpest edges ever honed!

Gillette BLUE BLADES
Copyright, 1947, by Gillette Safety Razor Company

Grant To Play In Savannah

SAVANNAH, July 10—Atlanta tennis champion, Bitsy Grant, and his doubles partner, Russell Bobbitt, will be featured in a singles exhibition Sunday afternoon at the General Oglethorpe Hotel.

In a doubles exhibition to follow, Grant will team up with Savannah amateur, John Tyre, against a combination of Bobbitt and Erskine Smith, tennis instructor at the General Oglethorpe.

Lenczyk, Spork Enter Finals

COLUMBUS, Ohio, July 10—(AP)—Grace Lenczyk, of Arnold College and Shirley Spork, of Michigan State Normal fought their way into the finals of the 1947 National Women's Collegiate Golf Championship Thursday.

Miss Lenczyk tripped Rosann Shaffer, of Rollins College, 4 and 3, in the semifinals, while Miss Spork was having a slightly tougher time downing Carol Clark, of Miami University, 2 and 1.

FILMS DEVELOPED
24-HOUR SERVICE
Holzman's
37 Peachtree at 5 Points

THOMPSON BOLAND-LEE
MEN'S SHOP
WINTHROP'S Cardinal Red
There's a world of value in Winthrop's Golden Grain . . . lasting masculine smartness in its mellow good looks . . . perfect comfort in its exclusive Action-Free construction.
Action Free
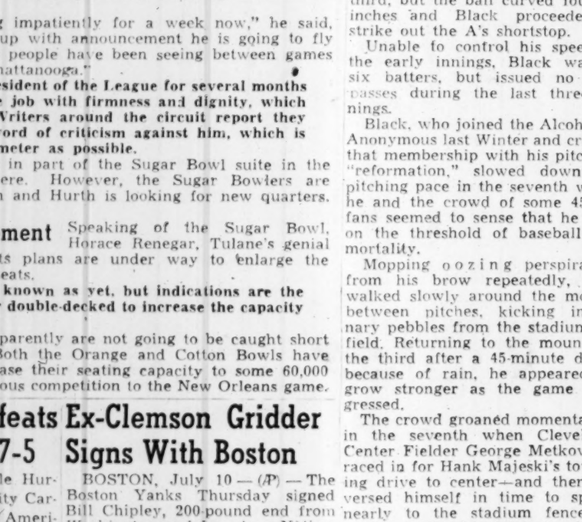
10.00
Rich new Cardinal red shade. Also in wing tip style.
STREET FLOOR
Please add 15c postage on prepaid orders
WINTHROP SHOES

UNIFORMS
FOR EVERY PURPOSE
Shirts - Caps
Trousers, Jackets, Etc.
Military Supplies
"The Uniform House of the South"
SERVICE UNIFORM CO.
65 PRYOR ST., S. W.
ATLANTA, GA.
Call JA. 2406

BATTERY SERVICE

Experienced Battery Man
Recharging, cables checked and cleaned
Rental Service
COMPLETE SERVICE for your automobile.
Car Washing
Battery Service
Wheel Balancing
Recapping
Shell Gasoline and Lubricants
LEAVE YOUR CAR for a Complete Service. Our new store located at Courtland and Auburn Avenue is convenient to the business section. Only four blocks from 5 Points. Stop by today.
GOODYEAR SERVICE STORE
New Location
Courtland at Auburn Ave.

On MUSE'S First Floor
main show ahead . . .
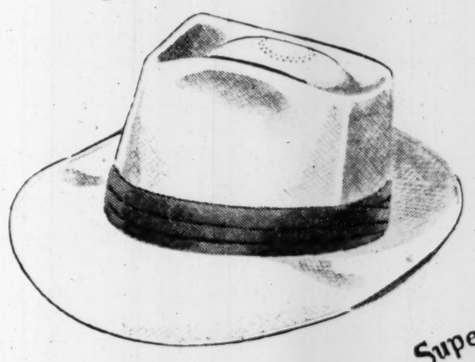
Supernatural
ECUADORIAN PANAMA HAT CO. NEW YORK
Genuine Panama
All this cool weather might make a man think the summer show has been cancelled this season. But indications are that July is merely stalling before going into its old fire-breathing act. Get your ticket to comfort as well as handsome appearance during the swelter season with a cool-weave panama. Shown is a Supernatural Genuine Panama by Ecuadorian, styled with the narrow brim especially good-looking on men with small features.
$10
Other styles for men of every type from $7.50
Muse's
The Style Center of the South

Bobby Jones Meet Enters Quarterfinals

With eight survivors in the championship flight leading the way, the Bobby Jones Golf Club moved into the third round of its championship tournament this week, Second round results:

Championship flight: Bob Dell, Jr., beat J. H. Avery, 1-up, 22 holes; Jack Deacon beat Russell Bridges, 1-up; A. W. Jackson beat Walter Brown, 2-1; Bill Tasker beat Club Kile, 1-up, 19 holes; Irby Henderson beat O. A. Dunlap, 1-up; Mackie Brown beat Jack Nixon, 2-1; Paul Mullins beat Jack Mosbrook, 3-2; Gordan Clay beat Norman Ficke, 1-up.

First flight: Herschell Hurwitz beat Jack Fortner, 2-up; Louis McLenna beat Sam Riddick, default; J. Srochi beat J. B. Wilbanks, 2-1; Bob Cousins beat Bill Langston, 5-4; Jaul Cobb beat Deward Hull, 3-2; Malcolm Hirsch beat Eric Erickson, default; Hal Spears, Jr., beat T. C. Mann, 4-3; Ray Daniels beat Joe Kahlert.

Second flight: Richard Waters beat Roy North, 5-4; Col. Oxrieder beat Bill Boring, 5-4; Jack Butler beat Tom Pate, 1-up; Joe Zoss beat Jim Drew, 1-up.

Third flight: Bill Middleton beat N. A. Townsend, Jr., 4-2; Brice Tyson beat W. A. Holbrook, 6-4; Ruble Thomas beat J. E. Campbell, 2-1; Brad Boring beat Ed Poss, default.

Fourth flight: Dice Anderson beat Ben Gonzales, default; James T. Reed beat Clayton Roberts, 7-6; H. G. Lynch beat J. H. Beard, 3-2; C. C. Clay beat W. T. Fowler, 2-1.

Fifth flight: Don Sanders beat Roy Cook, 3-2; Bill Wrigley beat Walter Simmons, 4-3; Charles Duke beat Thomas Tidwell, 2-1; Lee Myers beat Charlie Peacock, 4-3.

Sixth flight: H. A. Slambaugh beat Charles Dinning, default; O. A. Munoz beat Abe Stine, 1-up.

British Distance Swimmer

BELFAST, July 10—(AP)—Long distance swimmer Tom Blower, of England, will attempt Friday to splash from Donaghadee, Ireland, to Port Patrick, Scotland—23 chilly miles. Blower swam the English channel ten years ago.

MONEY! ON YOUR CAR!

$25 • $50 up to $1,000

A "5 Min." Reasonable Auto Loan Service

EQUITABLE CREDIT CORP.
23 Auburn Ave., N. E. JA. 1155

Rookie's Grand Slam Homer Wins for Tech

Utility Outfielder Jack Sedberry, who didn't get into an apparently lost game until the ninth inning, picked out the first pitch and slammed it over the wall for a home run that cleared the loaded bases and gave Georgia Tech's Summer baseball nine an 11-8 victory over Pacolet Mills, of Gainesville, at Rose Bowl Field Thursday.

Sedberry went to the outfield in the first of the ninth to replace Hank Lankford, who moved to the mound to relieve southpaw Art Jennings. Jennings, although hit freely, had held Pacolet to two runs and had struck out 11 batters, but lost his 4-2 lead in the eighth on a three-run roughing.

The Jackets picked up a lone run in their half to tie the score at 5-5, but three more tallies off Lankford gave Pacolet an 8-6 margin.

Joe Keener and Rudy Stewart got on base on errors and Bob Broward loaded the bases with a scratch single. Tubby Walton was hit by the pitcher to force in Keener, leaving the bases loaded and setting the stage for Sedberry's game-winning clout.

				r.	h.	e.
Pacolet Mills	002	000	033—	8	16	4
Georgia Tech	100	011	215—11	14	3	

Radcliff Tosses Shutout In Debut

SWAINSBORO, Ga., July 10—(AP)—Hugh Radcliff, 18-year-old former high school star at Thomaston, hurled a no-run game Thursday in his first start with Swainsboro's semi-pro team.

Swainsboro defeated Statesboro, 7 to 0, in an Ogeechee League game behind the masterful pitching of Radcliff, who played in the National High School Tournament last year.

Lakewood Boys Club Cards Bouts Tonight

A 10-match boxing card at the Lakewood Heights Boys Club will inaugurate the club's new boxing ring tonight. Main event will be the bout between Clifford Fuller, the 145-pound ex-GMA boxer who has an undefeated string of 10, and Walter Butler, of the Orchard Knob Athletic Club.

Sharing top billing will be a match between Buddy Wilkins, recent Ohio State Golden Gloves winner, at 155, and Gene Mayes, a consistent winner in the Lakewood Park series.

Other matches: Leon Cates, 149, vs. Dan Keishian, 152; Shag Parker, 155, vs. Pecos Carlton, 157; Robert Tidwell, 122, vs. Edward Hubbard, 120; Boyce Martin, 105, vs. Gilbert Wright 100; Jerry Terrell, 120, vs. Jack Hunt, 115; Ed Wallace, 86, vs. Jackie Gilreath, 82; Sammy Jenkins, 70, vs. Alex Jenkins, 71.

AMERICAN LEAGUE

SENATORS 4-7, WHITE SOX 0-2

(First Game)

WASH.	ab.	h.	po.	a.	CHICAGO	ab.	h.	po.	a.
Yost,2b	4	1	0	0	Baker,3b	5	0	1	2
Lewis,rf	4	2	2	0	Appling,ss	4	2	4	2
Spence,cf	3	1	5	0	Wright,rf	4	1	1	0
McBride,lf	4	3	4	0	Allaesa,lf	3	0	1	0
Vernon,1b	4	1	8	1	York,1b	3	1	10	1
Priddy,2b	4	0	1	6	Philley,cf	3	0	2	0
Christmn,ss	3	0	3	2	Dickey,c	4	1	7	0
Evans,c	2	0	3	0	Michaels,2b	4	3	0	4
Wynn,p	4	0	1	0	Smith,p	1	1	0	0
					zTucker	1	1	0	0
					Harrist,p	0	0	0	0
					zZKennedy	1	0	0	0
					Mitzbrgr,p	0	0	1	1
					zzzKollowy	1	0	0	0
Totals	32	8	27	8	Totals	34	10	27	11

zSingled for Smith in 4th.
zzStruck out for Harrist in 6th.
zzzPopped up for Maltzberger in 9th.

Washington	201	000	010	—4
Chicago	000	000	000	—0

R—Yost, Lewis, McBride, Spence, E—None. RBI—Vernon 2, 3B—Vernon, SH—Evans. DP—Michaels, Appling and York; Christman and Vernon; Vernon (unassisted); Priddy, Christman and Vernon. LB—Washington 6, Chicago 10. BB—Wynn 3, Smith 3, Maltzberger 1. SO—Wynn 2, Smith 1, Harrist 2, Maltzberger 2. H—off Smith 4 in 4 innings; Harrist 2 in 2 innings; Maltzberger 2 in 3 innings. PB—Dickey. LP—Smith. Umps.—Hubbard, Berry and Weafer. T—2:13. Att—8,000.

(Second Game)

WASH.	ab.	h.	po.	a.	CHICAGO	ab.	h.	po.	a.
Yost,3b	5	3	1	2	Baker,3b	5	1	2	0
Lewis,rf	4	1	3	0	Appling,ss	4	2	4	5
McBride,lf	5	1	1	0	Wright,rf	3	2	1	0
Spence,cf	4	1	2	0	Wallaesa,lf	4	1	0	0
Vernon,1b	4	1	7	1	York,1b	4	1	7	0
Priddy,2b	4	1	1	1	Philley,cf	4	0	1	0
Christmn,ss	4	2	2	1	Tresh,c	3	0	7	1
Ferrell,c	3	2	8	0	aDickey	1	1	0	0
Scarb'h,p	4	1	2	1	Michaels,2b	4	1	4	2
					Papish,p	2	0	1	2
					Grove,p	0	0	0	1
					Malt'b'r,p	1	0	0	1
					bKolloway	1	1	0	0
Totals	37	13	27	6	Totals	36	10	27	12

aSingled for Tresh in ninth.
bSingled for Maltzenberger in ninth.

Washington	102	000	310	—7
Chicago	001	000	010	—2

R—Yost 2, Lewis, McBride, Priddy, Christman, Ferrel, Baker, Appling. E—Spence, Baker, Michaels. RBI—Spence, McBride, Wallaesa, Ferrel 2, Yost, Wright, 2B—Christman, Appling 2, Priddy. 3B—McBride. SB—Priddy, McBride, Christman. SH — Yost, Scarborough. DP — Michaels to Appling to York, Maltzenberger, Tresh to York, Appling to York, Priddy to Christman to Vernon. LB—Washington 14, Chicago 8. BB—Off Papish 7, Grove 2, Scarborough 1. SO — By Papish 6, Scarborough 8. H—Off Papish 10 in 6 innings (pitched to two batters in seventh), Grove 1 in 1-3, Maltzenberger 2 in 2 2-3. LP—Papish. Umps—Berry, Weafer, Hubbard. T—2:32. Att.—12,210.

RED SOX 2, TIGERS 2.

BOSTON	ab.	h.	po.	a.	DETROIT	ab.	h.	po.	a.
DMaggo,cf	3	1	2	0	Lake,ss	4	0	0	2
Peske,ss	4	0	1	0	Cullnbn,1b	3	0	9	1
Williams,lf	2	1	2	0	Wkfield,lf	3	0	2	0
Doerr,2b	4	1	4	2	Kell,3b	2	1	1	4
Mele,rf	4	0	1	0	Mullin,rf	3	0	1	0
Jones,1b	4	1	5	2	Cramer,cf	1	0	1	0
Tebbetts,c	3	0	4	0	Mayo,2b	3	1	3	3
Dente,3b	4	2	2	2	Wagner,c	3	0	6	0
Ferriss,p	2	1	3	1	Nwhouse,p	3	1	1	1
Totals	30	7	24	7	Totals	25	3	24	11

(Called after eighth, darkness).

Boston	000	200	00—2
Detroit	010	100	00—2

R—Jones, Dente, Wakefield, Kell. E—Lake. RBI—Dente, DiMaggio, Mayo 2. 2B—Mayo. SH—Mullin. DP—Doerr and Jones; Kell and Cullenbine; Lake, Mayo and Cullenbine. LB—Boston 9; Detroit 6. BB—Off Ferris 6, Newhouser 5. SO—By Ferriss 3, Newhouser 6. Umps.—Parella, Summers, Hurley and Rue's. Time—1:56. Att.—37,384.

INDIANS, 3-2, ATHLETES 0-1

(First Game)

PHILA.	ab.	h.	po.	a.	CLEVE.	ab.	h.	po.	a.
Joost,ss	3	0	3	2	Metkvch,cf	4	1	3	0
McCosky,lf	2	0	2	0	Mitchell,lf	4	2	2	0
Valo,rf	2	0	0	0	Edwards,rf	3	0	1	0
Binks,rf	2	0	2	0	Boudreu,ss	4	2	0	1
Fain,1b	2	0	6	1	Robinson1b	4	1	12	0
Chapmn,cf	4	0	1	0	Gordon,2b	4	1	2	6
Rosar,c	2	0	5	1	Keltner,2b	3	0	0	2
Suder,2b	3	0	4	2	Hegan,c	3	1	6	0
Majeski,3b	3	0	1	1	Black,p	2	2	1	3
McCahan,p	3	0	0	3					
Totale	26	0	24	10	Totals	31	10	27	12

Philadelphia	000	000	000—0
Cleveland	030	000	000—3

R—Robinson, Gordon, Hegan. E—None. RBI—Hegan, Black, Metkovitch. SH—Black. DP—Boudreau to Gordon to Robinson; McCahan to Joost to Fain. LOB—Philadelphia 5, Cleveland 6. BB—Off Black 6, McCahan 1. SO—Black 6, McCahan 2. Umps—Rommell, Passarella, McKinley and Boyer. T—1:43. Att.—45,000 (estimated).

(Second Game.)

PHILA.	ab.	h.	po.	a.	CLEVE.	ab.	h.	po.	a.
Joost,ss	5	0	1	2	Metkvch,cf	3	0	2	0
McCosky,lf	5	0	2	0	Mitchell,lf	3	1	0	0
Binks,rf	4	1	1	0	Edwards,rf	3	1	1	0
Fain,1b	2	1	10	1	Boudreau,ss	3	1	0	2
Chapm'n,cf	3	0	2	0	Robinsn,1b	3	0	11	0
Guerra,c	4	2	3	0	Gordon,2b	3	1	2	4
Suder,2b	4	0	4	4	Keltner,3b	3	0	1	1
Majeski,3b	3	1	1	1	Hegan,c	3	0	10	0
Fowler,p	3	1	0	1	Feller,p	2	0	0	2
Valo,x	0	0	0	0	Klieman,p	0	0	0	0
Fox,xx	0	0	0	0					
Totals	33	6	24	9	Totals	26	4	27	9

xWalked for Fowler in 9th.
xxRan for Valo in 9th.

Philadelphia	000	001	000—1
Cleveland	000	000	20x—2

R—Binks, Mitchell, Edwards. RBI—Binks, Edwards 2. 3B—Fain. HR—Binks, Edwards. SB—Guerra. DP—Suder, Joost to Fain; Suder (unassisted). LOB—Cleveland 6, Philadelphia 10. BB—Feller 3, Klieman 1. SO—Feller 8, Klieman 1. Fowler 3. Hits-off Feller 6 in 8 1/3; Klieman 0 in 2/3. HP—By Klieman (Majeski). WP—Feller. Umps—Passarella, McKinley and Rommel. Time—1:55. Attendance—47,871.

YANKEES 4, BROWNS 3

N. YORK	ab.	h.	o.	a.	ST. LOUIS	ab.	h.	o.	a.
St'weiss,2b	5	1	2	5	Dil'ger,3b	5	1	1	2
Henrich,r	4	1	4	0	Zarilla,r	5	0	3	0
Lindell,lf	3	1	0	0	St'phens,ss	4	3	1	3
D.M'gio,cf	4	2	3	0	Heath,lf	4	0	3	0
McQ'nn,1b	2	0	10	0	Lehner,cf	4	2	0	0
W.J'son,3b	4	0	1	1	Judnich1b	4	0	8	1
Robinson,c	4	1	7	1	Hit'cock,2b	4	2	3	3
Rizzuto,ss	4	2	0	6	Moss,c	4	1	8	0
Chandler,p	3	0	0	1	Sanford,p	2	1	0	0
Page,p	1	1	0	0	zColeman	1	1	0	0
					Potter,p	1	0	0	1
Totals	34	9	27	14	Totals	38	11	27	10

x—singled for Sanford in seventh.

New York	000	012	001—4
St. Louis	011	000	100—3

R—Stirnweiss, Henrich, McQuinn, Page, Dillinger, Stephens, Hitchcock. E—Stirnweiss, Chandler, Rizzuto. RBI—Moss, Lehner, Rizzuto, DiMaggio, Page. 2B—Stephens, DiMaggio. 3B—Hitchcock. HR—Page. SB—Rizzuto, Lehner, Dillinger. SH—Lindell. RP—Stephens, Hitchcock and Judnich. LOB—New York 6, St. Louis 9. BB—Sanford 1, Page 1, Potter 1. SO—Chandler 2, Sanford 5, Potter 1, Page 1. H—off Chandler 10 in 6 1-3 innings; off Page 1 in 2 2-3; off Sanford 6 in 7; off Potter 3 in 2. Wild P—Sanford. WP—Page. LP—Potter. Umps.—Jones, McGowan and Grieve. T—2:09. Att—9,874.

Yanks Sell Queen

ST. LOUIS, July 10—(UP)—The New York Yankees Thursday announced sale of Pitcher Mel Queen to the Pittsburgh Pirates of the National League for an unrevealed sum, believed to be above the $10,000 waiver price.

THE NATIONAL FARM SCHOOL AND JUNIOR COLLEGE

Veterans
High School Graduates
Cultural and Agricultural Subjects
Small Classes
Dormitories, Athletics
Class Entering Sept. 3, 1947
Write Registrar
Farm School, Bucks Co., Penna.

PLAYER DIES AFTER BEING HIT BY PITCHED BALL

SWEETWATER, Texas, July 10—(AP)—James N. (Stormy) Davis, 20, of Chickasaw, Ala., died Thursday from an injury received when struck by a pitched ball in a Longhorn League baseball game.

Davis died at 2 p. m. in a Sweetwater hospital from a brain hemorrage.

He was struck on the head in a game between Ballinger, the club with which he played, and Sweetwater Thursday night of last week.

SOUTHERN ASSN.

VOLS 9, TRAVELERS 3

L. ROCK	ab.	h.	po.	a.	NASHVL.	ab.	h.	po.	a.
Mavis,2b	5	0	4	4	Block,3b	4	2	1	3
Sinton,rf	5	1	1	0	Bog'skie,2b	4	1	0	2
Bradshn,cf	5	2	1	0	Jeffcoat,cf	5	2	8	0
Cantrell,lf	5	2	1	0	Byam,1b	4	2	8	0
Sears,c	4	1	1	0	Walker,c	3	1	4	0
Mack,1b	4	0	11	2	Durrett,lf	4	0	0	0
Morgan,ss	4	3	4	4	Tr'dway,rf	4	2	4	1
Kahle,3b	4	1	0	1	Quick,ss	4	1	2	2
Piechota,p	2	0	1	1	Rush,p	3	1	0	0
Perme,p	2	1	0	2					
Totals	40	11	24	14	Totals	35	12	27	8

Little Rock	000	000	300—3
Nashville	022	002	21x—9

R—Sinton, Kahle, Perme, Block, Jeffcoat, Byam 2, Walker, Quick 2, Rush 2. E—Boguskie 2, Mack, Jeffcoat, Rush, Kahle. RBI—Block 3, Walker, Quick 2, Perme, Cantrell, Byam, Jeffcoat. 2B—Block 2, Jeffcoat, Sears, Kahle. HR—Byam. SB—Jeffcoat. SH—Boguskie. LOB—Little Rock 10, Nashville 9. BB—Off Piechota 3, off Perme 3. SO—By Piechota 1, by Rush 4. H—Off Piechota, 9 with 6 runs in 6 innings. Wild P—Perme. LP—Piechota. Umps—Dowdy, Giarard and Jones. T—2:02. Att.—2,000.

CHICKS 6, LOOKOUTS 4

MEMPHIS	ab.	h.	po.	a.	CHNOGA	ab.	h.	po.	a.
Hammer,ss	5	0	4	4	Wooten,cf	5	0	4	0
Bradley,cf	4	1	2	1	Sanford,1b	5	3	12	2
Armstrng,cf	5	2	2	0	Coan,rf	4	3	2	0
Deal,lf	5	2	1	0	Letchas,3b	5	0	0	3
xBuschn,rf	0	0	2	0	Lyons,2b	5	2	4	3
Mauer,3b	5	2	1	3	Ptrsky,ss	4	1	2	5
Kiszwsk,1b	5	2	13	0	Kvasnak,lf	4	0	0	0
Hodge,2b	4	0	2	3	Garbark,c	2	1	4	0
Plumbo,c	3	0	3	3	zFleitas	0	0	0	0
Harrell,p	1	0	0	0	Friar,c	1	1	1	1
Mauney,p	1	0	0	1	Knerr,p	3	0	1	0
					zzKnnedy	1	0	0	0
					Zukwski,p	0	0	0	0
					Person,p	0	0	0	0
Totals	38	9	30	15	Totals	39	11	30	13

xRan for Deal in 10th.
zRan for Garbark in 7th.
zzGrounded out for Knerr in 7th.

Memphis	004	000	000	2—6
Chattanooga	000	001	021	0—4

R—Hammer, Bradley, Armstrong 2, Bueschen, Mauer, Sanford 3, Coan. E—Sanford, Wooten, Kvasnak, Hammer 3, Zukowski. RBI—Bradley 2, Mauer, Deal, Mauer, Letchas, Lyons 2, Coan. 2B—Mauer, Sanford, Armstrong. HR—Bradley. SB—Coan. SH—Harrell. DP—Mauer to Kluszewski. LOB—Memphis 6, Chattanooga 9. BB—Off Harrell 3, Mauney 1, Knerr 3. SO—Harrell 2, Knerr 4, Zukowski 1. Hits—Off Harrell 9 for 3 runs in 7 1/3 innings; Knerr 6 for 4 (unearned) in 9; Mauney 2 for 1 (unearned) in 2 2/3 Zukowski 3 for 2 (unearned) in 1-3; Pearson 0 for 0 in 2/3. WP—Mauney. LP—Zukowski.

BARONS 10, BEARS 2

BIRM.	ab.	h.	po.	a.	MOBILE	ab.	h.	po.	a.
Schldt,1b	5	2	9	0	Abrams,rf	4	0	4	0
Adkins,ss	6	2	3	4	Wasiak,2b	4	0	2	3
Vanni,cf	5	2	2	0	Shuba,lf	3	1	5	0
Rutner,3b	4	2	1	2	Dapper,c	4	2	5	0
Eaton,lf	5	3	4	0	Hart,3b	4	0	0	3
Erautt,c	3	1	3	0	Matney,cf	2	0	5	0
Hod'lein,rf	4	1	2	0	Connors,1b	3	0	5	1
Rullo,2b	5	2	3	3	Y'ghans,ss	3	1	1	0
Ronay,p	5	0	0	0	Boles,p	2	0	0	2
					aMaupin	1	1	0	0
					Powers,p	0	0	0	0
Totals	42	15	27	9	Totals	30	5	27	9

aSingled for Boles in eighth.

Birmingham	020	000	620	—10
Mobile	000	010	100	—2

R—Adkins, Vanni, Rutner 2, Eaton 2, Erautt, Hoderlein 2, Ronay, Dapper, Matney. E—Boles, Shuba 2, Hart, Younghans. RBI—Eaton 2, Ronay, Younghans, Rutner, Scheldt 3, Dapper, 2B—Rullo, Younghans, Scheldt, Rutner, Eaton 2, Hoderlein. HR—Eaton, Dapper. SH — Rutner, Vanni, Erautt. DP—Rullo to Scheldt, Rutner to Rullo. LB—Birmingham 11, Mobile 3. BB—Off Boles 2, Ronay 2. SO—By Boles 3, Ronay 3, Powers 1. H—Off Boles 14 in 8 innings. HP—By Boles (Hoderlein). LP—Boles. Umps—McCutcheon, Prince. T—2:27.

Firestone SPECIALIZED LUBRICATION

Will Help Keep Your Car in Service

ALL WORK GUARANTEED

INCLUDES:

1 Lubricating car according to rigid specifications using proper lubricant in the proper place.
2 Cleaning all fittings before and after lubricating chassis.
3 Inspecting oil filter and air cleaner.
4 Checking transmission and differential to make sure gear oil is at correct level.
5 Removing front wheels and inspecting bearings, repacking if necessary.
6 Filling battery with distilled water and checking strength of each cell.
7 Cleaning windshield and all car windows with Firestone Glass Cleaner.

Firestone

Listen to the "Voice of Firestone" Monday evenings over NBC

FIRESTONE STORES
Spring and Baker Sts.
1052 Peachtree St.
771 Gordon Street
508 E. Ponce de Leon Ave.
Decatur, Ga.

Charlie Barnes Favored In Fulton Golf Tourney

Charlie Barnes, the smooth-stroking Adams Park golfer who recently won a place on the Atlanta Public Links Team which will represent the city in the National Amateur Public Links Tournament at Minneapolis, Minn., late this month, will be one of the favored entries in the senior division of the first annual Fulton County Golf Tournament scheduled to open Saturday at Adams Park.

Barnes, who made the Publinx team for the sixth straight time, sent in his entry Thursday along with J. D. Carter, another top-notch Adams Park amateur.

Bill Hall, Adams Park pro, says he expects one of the largest fields ever to play at Adams to compete in the meet.

Leading junior entries include Johnny Morris, the present Atlanta junior champion; David Thomas, Johnny Gielow, James Williams, John Carson, Billy Bridges and Larry Doyal.

Morris, Thomas, Gielow and Williams are members of the crack Russell High golf team.

The tournament will be divided into four age groups, 14 and under; over 14 and under 16; over 16 and under 18 and 18 and over. Green and entry fees will be waived for tournament competitors.

Play will be over the 36-hole medal play route with the first 18 scheduled Saturday and the final round Sunday. Players may enter at the first tee Saturday or by calling RAymond 6158 today.

The first round may be played any time between 8 a. m. and 4 p. m. Saturday.

CRACKER BATTING

INCLUDES GAME OF JULY 9

	ab.	h.	h.	hr.	rb.	pct.
Tripoi, cf	277	50	96	130	3	31	.347
Glock, ss	315	60	99	143	8	45	.314
Logan, cf	13	2	4	7	1	2	.308
Mathis, c	251	30	75	106	2	27	.299
Cieslak, cf	334	44	98	123	2	50	.293
Steiner, 2b	247	46	71	96	2	26	.287
Ellis, cf	343	43	90	146	6	66	.262
Buccola, 1b	165	18	43	53	0	24	.261
Blair, cf-1b	154	23	39	56	1	16	.253
West, p	52	4	13	21	1	7	.250
Kinney, p	37	4	9	12	0	6	.243
Ulisney, c	129	15	27	35	1	7	.209
Thompson, p	62	3	12	13	0	10	.194
Bush, p	21	3	4	5	0	0	.190
Altno, 3b	101	8	19	23	0	12	.188
Adkins, p	50	4	9	13	1	7	.180
Cook, p	45	5	8	13	1	4	.178
Mistos, p	27	0	0	2	0	0	.074

PITCHER'S RECORDS

	w.	l	pct.	h.	r.	bb.	so.
Thompson	13	6	.684	158	61	40	69
Kinney	7	6	.538	131	59	38	49
Adkins	8	8	.500	127	68	42	71
Bush	3	3	.500	62	39	17	25
West	6	8	.429	121	68	35	41
xCook	7	9	.438	150	82	49	32
Mistos	3	6	.333	86	45	24	35

xCook won 7 and lost 8 for N. O.

Abrams, Belloise Head Garden Fights Friday

NEW YORK, July 10—(AP)—A couple of the middleweight division's better beak-busters—Georgia Abrams and Steve Belloise—tangle in a 10-rounder to headline Madison Square Garden's weekly boxing card Friday night, and Abrams is a 5 to 8 favorite to repeat a win he chalked up nearly a year ago.

Welcome Stranger
starring BING CROSBY • BARRY FITZGERALD
Starts THURS., JULY 17th
PARAMOUNT THEATRE

More Sports On Page 14

STOCK CAR RACES
100 LAPS OF RACING
Thrills! Chills! Spills!
Saturday, July 19—3 P. M.
THE NEW ATLANTA SPEEDWAY
On Highway 54, Between Atlanta and Jonesboro
ADMISSION $2.00
FREE GRANDSTAND FREE PARKING
Children Under 12 Admitted Free with Parents
Interurban Buses will leave Greyhound Bus Station from Noon till 2:30 P. M. to and from Races
RAIN DATE, SATURDAY, JULY 26

No Better Value
THREE FEATHERS
Reserve
Since 1882...First Among Fine Whiskies
Blended Whiskey 86 proof. 65% grain neutral spirits.
Three Feathers Distributors, Inc., New York.

at ZACHRY

A NEW SHIPMENT OF THE
Ara-Zephyr

ARROW'S OPEN MESH WHITE SHORT SLEEVE
Sports Shirt
$3.25

If there are any breezes in these July days an Ara-Zephyr will pick it up. Designed for coolest possible comfort and freedom in action. You'll want some Ara-Zephyrs for active sports or arm chair relaxation. Sizes 1 (14-14½); 2 (15-15½); 3 (16-16½; 4 (17-17½); 5 (18-18½). White only.

Mail Orders Promptly Filled

Size	Quantity	Chg.	Ck.	M. O

Name .....
Address .....

ZACHRY
85-87 Peachtree St., N. E.

JUST ARRIVED
hundreds of choice new
TROPICAL WORSTEDS
100% ALL WOOL

Solid Shades
Stripes
Glen Plaids
Overplaids
Checks
Single Breasted
Double Breasted
Sizes 34 to 52
Regulars, Stouts, Shorts, Longs

$27.50 ALL ONE PRICE

NOW... when the heat's on... STEIN'S brings you cool, wrinkle-resistant TROPICAL WORSTEDS ... Not just ordinary tropicals—but suits made of the same fine fabrics found in suits up to $45—luxurious fabrics that air-condition your comfort, and keep you looking neat, fresh and smart through the hot and humid days. ALTERATIONS FREE!

CHOICE OF THE HOUSE
PANTS

Gabardines
Tropical Worsteds
Wool Mixtures
Rayon Mixtures
Zipper Flies
All Sizes

$5.95 ALL ONE PRICE

NOW . . . when an extra pair of pants makes an extra summer-smart outfit for business, pleasure or leisure . . . STEIN'S brings you well-tailored, high quality pants . . . in ALL SIZES, SHADES, PATTERNS. This is terrific value . . . pants worth up to $8.95 . . . fine fabrics . . . all with zippers.

STEIN'S
"America's Greatest Clothiers"
69 PEACHTREE, Corner AUBURN Ave., Atlanta, Ga.

NATIONAL LEAGUE

BUMS 5-4, CUBS 3-3
(First Game)

CHICAGO	ab.h.po.a.	BR'KLYN	ab.h.po.a.
Hack,3b	4 1 0 0	Stanky,2b	4 3 2 2
Lowrey,lf	4 2 1 0	Rob'son,1b	3 1 8 1
Nich'son,rf	3 0 1 0	Vaughan,lf	4 3 4 0
Cav'r'ta,1b	4 2 9 2	Her'ski,lf	0 0 0 0
Pafko,cf	4 1 2 0	Walker,rf	3 2 2 0
Schef'g,c	3 0 5 1	Furillo,cf	4 1 0 0
bDal'andro	1 1 0 0	Jor'sen,3b	3 1 1 2
Sturg'n,2b	3 0 3 3	Reese,ss	3 1 3 4
cMcCul'gh	1 0 0 0	Edwards,c	4 0 7 0
Merullo,ss	3 1 3 3	Branca,p	4 0 0 1
dWaitkus	0 0 0 0	Behrman,p	0 0 0 0
eChipman	0 0 0 0	Casey,p	0 0 0 0
Borowy,p	1 0 0 0		
Meers,p	0 0 0 0		
Meyer,p	0 0 0 0		
aRickert	1 0 0 0		
Kush,p	1 0 0 2		
fJohnson	1 0 0 0		
Totals	34 8 24 11	Totals	32 12 27 9

aPopped out for Meyer in sixth.
bSingled for Scheffing in ninth.
Grounded into force play for Sturgeon in ninth.
dWalked for Merullo in ninth.
eRan for Waitkus in ninth.
cGrounded into force play for Kush in ninth.

Chicago	000	003	000—3
Brooklyn	102	020	00x—5

R—Lowrey, Nicholson, Merullo, Stanky 2, Robinson 2, Vaughan. E—Sturgeon. RBI—Robinson 2, Lowrey, Cavarretta, Pafko. 2B—Furillo. HR—Robinson. SB—Reese. SH—Walker. DP—Sturgeon to Merullo to Cavarretta, Cavarretta to Merullo, Robinson (unassisted), Merullo to Sturgeon to Cavarretta. LB—Chicago 6, Brooklyn 9. BB—Off Borowy 1, Meers, Kush 2, Branca 1, Behrman 1. SO—By Branca 5, Borowy 1, Kush 4. H—Off Borowy 7 in 2 2-3 innings, Meers 2 in 1 1-3, Meyer 0 in 1, Kush 3 in 3, Branca 8 in 8 1-3, Behrman 0 in 1-3, Casey 0 in 1-3. Wild P—Meyer. WP—Branca. LP—Borowy. Umps—Henline, Stewart, Ballanfant, Magerkurth. T—2:08. Att.—25,000.

(Second Game)

CHI.	ab.h.po.a.	B'KLYN.	ab.h.po.a.
Hack,3b	5 0 2 2	Stanky,2b	1 0 5 3
Lowrey,lf	3 0 1 0	R'bins'n,1b	4 1 10 0
N'ch'son,rf	5 1 3 0	Reese,ss	4 0 6 4
C'vretta,1b	5 2 10 1	Furillo,cf	4 1 2 1
Pafko,cf	5 3 1 0	Walker,rf	4 1 0 0
Mc'C'lgh,c	4 2 3 1	Miksis,lf	2 1 3 0
Johnson,2b	5 1 3 4	H'manski,lf	2 0 1 0
Merullo,ss	3 1 3 3	J'gensen,3b	3 1 1 2
Chipman,p	0 0 0 1	Hodges,c	3 0 2 0
Erickson,p	2 1 1 2	zG'nriddo	0 0 0 0
xD'sandro	1 0 0 0	Taylor,p	2 0 0 0
Meyer,p	1 0 0 0	aBranca,p	0 0 0 0
		zzVaughan	1 1 0 0
Totals	39 11 27 14	Totals	30 6 30 10

xHit into double play for Erickson in seventh.
aNone out in tenth when winning run was scored.
zWalked for Hodges in tenth.
zzSingled for Branca in tenth.

Chicago	000	000	030	0—3
Brooklyn	300	000	000	1—4

R—Lowrey, Nicholson, Pafko, Robinson, Reese, Furillo, Jorgensen. E—None. RBI—Furillo 3, Cavarretta, McCullough 2, Vaughan. 2B—Walker, Erickson, McCullough, Jorgensen. HR—Furillo. SH—Stanky. DP—Merullo to Johnson to Cavarretta, Stanky to Reese to Robinson. LB—Chicago 10, Brooklyn 5. BB—off Chipman 2, Taylor 4, Erickson 1, Meyer 2. SO—by Erickson 2, Meyer 1. H—off Chipman 3 in 2-3 inning, Erickson 1 in 5 1-3, Meyer 2 in 3 (none out in tenth), Taylor 8 in 7 1-3, Branca 3 in 2 2-3. Wild P—Meyer. WP—Branca. LP—Meyer.

BRAVES 6-1, REDS 4-2

CINN.	ab.h.po.a.	BOSTON	ab.h.po.a.
B'mhotz,rf	4 1 2 0	Holmes,rf	4 3 2 0
Z'ntara,2b	5 0 1 1	M.McCmck	5 3 1 0
Hatton,3b	4 0 0 0	L'whiler,lf	3 1 0 0
Young,1b	3 1 6 1	zSpahn	0 0 0 0
Haas,cf	4 1 5 0	Hopp,cf	1 0 1 0
Galan,lf	4 2 2 0	F.McC'mck	3 1 6 3
Miller,ss	4 2 4 4	T'geson,1b	1 1 1 0
Lamanno,c	4 1 4 1	Masi,c	5 2 6 0
R'berger,p	3 0 0 0	Ryan,2b	4 1 4 2
Gumbert,p	0 0 0 0	F'nandez,3b	3 1 5 0
xMueller	0 0 0 0	Rowell,3b	1 0 0 0
xxAdams	0 0 0 0	Sisti,ss	4 3 2 3
		Barrett,p	3 0 1 1
		L'ranconi,p	0 0 0 0
		Shoun,p	0 0 0 0
Totals	35 8 24 7	Totals	37 16 27 9

xWalked for Gumbert in ninth.
xxRan for Mueller in ninth.
zRan for Litwhiler in seventh.

Cincinnati	010	110	100—4
Boston	200	010	12x—6

R—Young 2, Galan, Miller, Holmes 4, M. McCormick, Sisti. E—Litwhiler. RBI—Young, Haas, Baumholtz, Lamanno, Litwhiler, Holmes 2, M. McCormick 2. 2B—Haas, Galan, Lamanno, Sisti, M. McCormick. HR—Young, Holmes 2. SK—Shoun. DP—Zientara to Miller to Young. LOB—Cincinnati 7, Boston 11. BB—off Raffensberger 1, Gumbert 2, Barrett 1, Lanfranconi 1, Shoun 1. SO—by Raffensberger 1, Gumbert 1, Lanfranconi 1, Shoun 2. H—off Raffensberger 12 in 6 1-3 innings, Barrett 7 in 6, Gumbert 4 in 1 2-3, Lanfranconi 0 in 2-3, Shoun 1 in 2 1-3. WP—Shoun. LP—Gumbert.

(Second Game)

CINCIN.	ab.h.po.a.	BOSTON	ab.h.po.a.
Baumltz,rf	5 0 4 0	Holmes,rf	3 0 6 0
Zientara,2b	5 3 1 3	Hopp,cf	3 0 2 0
Hatton,3b	3 1 3 0	Rowell,3b	3 0 3 0
Young,1b	3 1 12 0	Torgeson,1b	3 0 7 0
Haas,cf	4 1 3 0	McCmck,lf	4 0 0 0
Vollmer,cf	0 0 0 1	Ryan,2b	4 2 2 2
Galan,lf	3 1 1 0	Sisti,ss	3 1 1 3
Miller,ss	4 0 1 3	Camelli,c	1 0 4 0
Lamanno,c	4 1 3 0	zElliott	1 0 0 0
Lively,p	4 0 0 3	Shoun,p	0 0 0 0
		zzF.McCk	1 0 0 0
		Voiselle,p	2 0 0 1
		Masi,c	2 0 2 0
Totals	34 7 27 9	Totals	30 3 27 6

zGrounded out for Camelli in 7th.
zzFlied out for Shoun in 9th.

Cincinnati	000	000	200—2
Boston	000	010	000—1

R—Zientara, Youung, Hopp. E—Lamanno. RBI—Young 2, Ryan. 2B—Sisti. HR—Young. SH—Rowell. LB—Cincinnati 10, Boston 8. BB—Lively 5, Voiselle 5. SO—Lively 1, Voiselle 3, Shoun 2. H—Off Voiselle 7 in 7 innings, Shoun 0 in 2 innings. LP—Voiselle. Umps—Goetz and Conlan. T⅞—2:07. Att—27,455.

PHILS 7-2, PIRATES 2-1
(First Game)

PITTSBH	ab.h.po.a.	PHILA.	ab.h.po.a.
Cox, ss	4 1 1 2	Albrght,ss	4 1 1 1
Russell, cf	4 1 3 0	Wyrostk, rf	4 2 2 0
Gustine, 3b	4 1 0 5	Walker, cf	4 2 1 0
Kiner, lf	3 0 2 0	Tabor, 3b	4 2 3 1
Greenbg,1b	3 0 9 0	Handley,3b	0 0 0 1
Westlke, rf	3 1 2 1	Ennis, lf	3 1 1 0
Bldwth, 2b	3 0 5 2	Lakemn, 1b	4 1 10 0
Salkeld, c	3 0 2 2	Seminick,c	4 1 7 1
Bagby, p	2 0 0 2	Verban, 2b	4 1 2 3
xFletcher	0 0 0 0	Leonard, p	3 0 0 1
Singletn, p	0 0 0 0		
Totals	29 4 24 14	Totals	34 11 27 8

xWalked for Bagby in 8th.

Pittsburgh	110	000	000—2
Philadelphia	000	600	10x—7

R—Cox, Westlake, Wyrostek 2, Walker, Tabor, Ennis, Verban, Leonard. E—Cox, Salkeld, Bagby. RB—Russell, Westlake, Salkeld, Seminick 2, Tabor, Albright, Walker. 2B—Wyrostek, Tabor. HR—Westlake. DP—Gustine, Bloodworth and Greenberg; Tabor and Lakeman. LB—Pittsburgh 2; Philadelphia 5. BB—Leonard 2. SO—Leonard 5, Bagby 1. H—Off Bagby 9 in 7 innings; Singleton 2 in 1. HP—By Bagby 2, (Ennis, Leonard). PB—Seminick. LP—Bagby. T—1:35.

(Second Game)

PITTS.	ab.h.po.a.	PHILA.	ab.h.po.a.
Cox,ss	3 0 0 2	Alb'ght,ss	4 1 2 6
Russell,cf	3 2 3 0	Wyros'k,rf	3 1 2 1
Gustine,3b	4 0 0 2	Walker,cf	3 1 2 0
Kiner,lf	3 0 1 0	Tabor,3b	3 1 3 1
Fletcher,1b	3 2 9 0	Ennis,lf	3 0 1 0
W'lake,rf	4 1 1 0	Lake'n,1b	3 1 10 1
Blood'h,2b	4 0 3 5	Seminick,c	3 1 4 0
Howell,c	2 0 7 2	Verban,2b	3 0 3 5
aGreenb'g	1 0 0 0	Hughes,p	3 0 0 1
Higbe,p	3 0 0 1		
Totals	30 5 24 12	Totals	28 6 27 15

aGreenberg struck out for Howell in 9th

Pittsburgh	000	100	000—1
Philadelphia	000	011	00x—2

R—Fletcher, Wyrostek, Seminick. E—Verban. RBI—Westlake, Seminick, Wyrostek. 2B—Westlake, Tabor. 3B—Fletcher. HR—Seminick, Wyrostek. SB—Cox. DP—Albright to Verban to Lakeman. LOB—Pittsburgh 7, Philadelphia 2. BB—Off Hughes 5. SO—By Hughes 5, Higbe 6. PB—Seminick. Umps—Jorda, Barr, Boggess. T—1:43. Att.—12,044.

CARDS 11, GIANTS 4

ST.LOUIS	ab.h.po.a.	N. YORK	ab.h.po.a.
Sch'nst,2b	4 1 5 1	Rigney,2b	5 1 3 7
Moore,cf	5 2 4 0	Kerr,ss	4 2 2 4
Musial,1b	5 3 4 0	Thomson,cf	4 1 3 0
Sl'ghter,lf	5 1 6 0	Mize,1b	4 2 10 1
Northey,rf	3 2 0 0	Marshall,rf	4 0 2 0
Diering,rf	1 0 0 0	W.Cooper,c	4 2 4 0
Kur'ski,3b	5 3 2 0	Gordon,lf	4 0 1 0
Marion,ss	5 1 1 2	Lohrke,3b	4 2 1 1
Gar'giola,c	3 0 5 0	Hartung,p	0 0 0 0
Munger,p	4 2 0 2	Beggs,p	1 0 1 0
		1Gearhart	1 0 0 0
		Trinkle,p	0 0 0 1
		2zLafata	1 1 0 0
		Hansen,p	0 0 0 1
		3zLiv'ston	1 0 0 0
Totals	40 15 27 5	Totals	37 11 27 15

zPopped out for Beggs in 5th.
2zSingled for Trinkle in 7th.
3zStruck out for Hansen in 9th.

St. Louis	231	001	301—11
New York	000	201	100—4

R—Schoendienst, Moore (2), Musial (3), Slaughter, Northey, Diering, Kurowski, Marion, Kerr, Thomson, Mize, Lohrke. E—Rigney. RBI—Musial 2, Garagiola, Schoendienst, Moore, W. Cooper (2), Munger, Thomson, Slaughter, Kurowski, Marion, Kerr, Diering. 2B—Marion, Schoendienst, Musial 2, Kerr. 3B—Rigney. HR—Musial, Thomson. DP—Kerr, Rigney and Mize; Lohrke and Rigney; Marion, Schoendienst and Musial. LOB—St. Louis 5, New York 6. BB—Off Hartung 1, off Trinkle 2. SO—By Munger 4, by Hartung 1, by Beggs 1, by Hansen 1. H—Off Hartung, 5 in 1 2-3 innings; off Beggs, 3 in 3 1-3; off Trinkle, 5 in 2; off Hansen, 2 in 2. LP—Hartung.

Tway and King Win in Shoot

CLEVELAND, Tenn., July 10—Jack Tway and Clyde King, of Atlanta, captured two out-of-state titles in the Tennessee State skeet shooting championship here Wednesday.

Tway, getting 88 out of 100 hits, won the small-gauge title, while King, with 89 out of 100 hits, took the subsmall-guage championship.

FILMS DEVELOPED
24-HOUR SERVICE
Holzman's
37 Peachtree at 5 Points

RADIO REPAIRS
PICK-UP AND DELIVERY SERVICE
Anywhere in Atlanta!
Expert workmanship, the best repair parts, very reasonable prices.
Dont Cuss—Phone Us
PRIOR TIRE CO.
Peachtree and Pine Sts.
WA. 8866

FLY DIRECT
WASHINGTON . . . 2 Hrs. 44 Min.
CHICAGO . . . . 3 Hrs.
MIAMI . . . 3 Hrs. 40 Min.
NEW YORK . . . 4 Hrs. 17 Min.
4-ENGINE SILVERLINERS
FAST, DEPENDABLE DAILY SERVICE
RESERVATIONS NOW AVAILABLE
Call Calhoun 3131 or your travel agent
EASTERN AIR LINES
THE GREAT SILVER FLEET

Stock Sales

NEW YORK, July 10—(AP)—Stocks turned about in today's market, after yesterday's first reaction in 10 straight sessions, and recoveries of 1 to 3 points were scored for leading steels, textiles, motors, rubbers, rails and special issues.

Buying again was attributed largely to inflationary psychology based on the big coal boost, which was expected to bring rising prices in virtually all lines. Some early selling, however, was attributed to the thought that consumer resistance to mounting costs might hit many industries. Accounts also were lightened on the idea that a sizable correction of the eight weeks' upswing had yet to be completed. Tax relief hopes were offset to a certain extent by word the White House would veto the new measure.

NEW YORK, July 10—Following is a partial tabulation of today's stock transactions on the New York Stock Exchange:

—A—
AbbottLab 82½+ ¾
ACF-BMot. 8⅞
AcmeStl 51 +1
AdamsEx 16¼— ⅛
Addr-Mult 33¾+ ¾
AdmCorp 7¾— ⅛
AirReduc 33 + ¼
AlasJuneau 5½+ ⅜
AllegCorp 3¾
Alleghpf 37¾+ ⅝
AlLudStl 38½+ ½
AlCh&D 185½—1½
AlliedMills 31⅞+ ⅛
AlliedStrs 37⅝+ ¼
AlStpf 104½
Allis-ChM 36⅜+ ⅝
AlChMfpf 96½+ ½
AmerPet 86 — ⅞
AmerAirl 9½
AmBNote 25 +1
AmBosch 11¾
AmBShoe 44 ¾ ½
AmC&Rad 5⅞
AmCan 92¾+ ⅛
AmC&Fy 46½+ ¼
AmC&Cab 22⅞+ ¼
AmChicle 155 +1¾
AmEnTil 5⅛— ⅛
EmEurope 16 — ⅜
AmExpL 19½+ ⅜
Am&FPow 3⅝
Am&FP2p 18 + ⅜
A-HawSS 38½
AmH&Lea 7⅜
AmHProd 25 + ⅜
AmInvIII 13¼+ ¼
AmLocom 22¾— ¼
AmM&Fy 21⅝+ ¾
AmMetal 29¾+ ¾
AmMolass 10⅞— ⅜
AmNwsCo 35 — ⅛
AmP&Lt 11¾+ ¼
APL$6pf 112
AP&L$5p 104¼+ ¼
ARad&StS 14⅞+ ⅛
AmRMill 30⅝+1
AmSafRaz 12¼
AmSm&R 60⅛+1⅞
AmStlFdrs 31⅝+1
AmSugRef 40 + ½
AmT&Tel 157¾+1
AmTobB 75¼— ⅝
AmViscose 54½+1¼
AmWWks 16⅛+ ⅝
AmWooln 39 +3
AWool$4p 82 + ¾
AnacCop 37 + ¾
AndClayt 56
And-PrOil 18½
Arm&Co 14 + ⅛
ArmsCork 46½+1
ArtloomC 12⅝+ ⅜
AsDryGds 17⅞+ ⅜
AtchT&SF 85½+2¼
ATFInc 13⅞+ ⅛
AtlRefin 38½+ ½
AtlRefpB 101
AtlasCorp 26 — ¼
AutocarCo 23 — ¼
AutCnteen 21 + ½
AvcoMfg 5⅜+ ⅛

—B—
BabbittBT 14¾+ ¼
BaldLoco 19⅛+ ⅛
Balt&Oh 12¾+ ⅛
Balt&Ohpf 17¾
Bangor&A 13¼— ¼
BarbAsph 54 +2½
BarnsdlOil 28⅛+ ⅜
BayukCig 21⅜+ ⅛
Beech-NPa 31⅜+ ⅜
Beld-Hem 15⅞+ ⅝
BellAirc 14
Bell&Ho 106
BendAviat 32⅞+ ⅜
BenIndLn 25 + ⅛
Best&Co 29¾+ ¾
BestFoods 24
BethSteel 88⅛+1
Bl&Dcker 28⅛— ¼
Blaw-Knx 16½+ ⅛
Bliss&Lau 16¼+ ¼
BlissEW 26¼+ ⅛
BlissEWpf 50
BoeAirpl 17¾+ ½
BondStrs 29⅜
BordenCo 43¼— ½
Borg-War 47 +1
BraniffAir 9½
BridgeptB 15⅜+ ⅜
BriggsMfg 34½— ¼
Briggs&St 28 + ¼
BklyUGas 21⅝+ ⅜
Bucyrus-E 17 + ⅜
BuddCo 11⅝+ ⅛
BurlngMls 19⅛+ ⅛
BurlMills cvpf 88 + ½
BurrAdM 13¼— ⅛
ButteC&Z 4 + ⅛
ByersAM 17⅞+ ⅞

—C—
CalifPack 28¾
CallaZ-L 2⅝+ ⅛
Calu&Hec 7½+ ⅛
CampWyn 25¼— ⅝
CanDrGA 16⅛+ ⅛
CanadPac 12
CapAdmpf 55
CaroP&L 33¾+ ¼
CarrierCp 16½
CaseJICo 39¼+1¼
CaterpilTr 59⅜+ ⅜
CelaneCp 24 + ⅝
CelotexCp 26¼
CentAguir 18⅞— ⅛
CentFdry 9⅝+ ⅛
CerrodeP 33 + ¾
Cert-tdPr 16¼+ ½
ChamP&F 22¾
Ches&Oh 46⅞— ½
Ch&Ohpf 97⅞—1⅛
ChicagoCp 8½
Chi&EIIA 8⅛
ChiGrWpf 12⅛+ ⅛
ChiIn&LA 6⅝— ⅛
ChiIn&LB 10⅛+ ⅛
ChMSP&P pf 33¾+ ¾
Chi&NW 20⅝+ ⅜
Ch&NWpf 46
ChiPneuTl 27⅜+ ⅝
ChildsCo 5½— ⅛
ChrysCp 14½+1¾
CinG&E 27½+ ¼
CITFinan 45½— ½
CityIce&F 31⅛+ ⅛
CityInvest 10 + ⅛
ClevEIIllu 43
ClevGraB 33⅞+ ⅞
CliMolyb 18⅝+ ⅛
Coca-Col 168½—1½
Colg-P-P 44¾+1¼
ColPPpf 102¾+ ¾
Collins&A 32½
ColFuel&I 15 + ½
ColF&Ipf 19 + ¼
Col&Sou 13½
ColBdcstA 29½
ColBdcstB 29⅜— ⅝
ColG&EI 11¾
ColCarb 35¼+ ¾
Col&SOhE 41½—1
ComlCred 43⅝+ ⅛
ComlCrpf 106 —1
ComlSolv 26½+ ⅞
ComwthE 30½+ ¼
Comwl&So 3¼+ ¼
CondeNast 11½— ¼
CongolNai 27
ConCopmn 5⅞+ ¼
ConEdis 26½+ ⅛
ConGrocrs 16 + ⅝
ConNatG 48¾+1⅜
ConNGrt 2⅛
CenRRCpf 24 + ½
ContCorp 41¼
ContBakg 14¾
ContCan 39½— ⅛
ContDiaFi 11½+ ¼
ContIns 52
ContMot 8
ContOilD 44 + ⅛
Cooper-B 16¼+ ⅛
CopwldSt 13⅝+ ⅜
CronProd 63
CorngGla 27¾+ ⅝
CotyInc 6⅛
CraneCo 34 + ⅛
CrownZel 29 — ⅜
CrwnZpf 103⅝+1⅛
CrucSteel 28 + 1
Cub-AmS 16½+ ⅛
CurtisPub 9½+ ⅛
Curtiss-W 4⅞+ ⅛
CurtisWA 15⅞+ ⅛
Cutler-Ha 25⅞+ ⅝

—D—
DanaCorp 28½+ ¾
DaytP&L 31⅛+ ⅛
DaytRub 15¼+ ¼
DecRec 14⅞+ ⅛
Deere&Co 40½+1½
Del&Hud 38½+ ½
DelL&W 8 + ⅛
D&RGWct 11⅞+ ⅝
D&RGWp 35⅜— ¾
DetEdis 23⅝— ⅛
DetMchS 13 + ¼
DetStlCor 20⅞+1
DiamTMtr 20½+ ½
DistCpSg 16⅜+ ⅛
DolhJarv 35 — ½
DomeMns 30¼+ ½
DougAir 56¼+1
DowChm 172⅞—2
DrsrInd 13¾+ ⅛
DuplanCp 29¼
duPntdN 195 — ¼
duP3½pf 105
DWGCig 15½+ ½

—E—
EaglePich 23½
EastAirL 20½+ ¾
EastSStl 24⅞+ ⅞
EastKod 91¼
EdisBStrs 23 + ¼
EkcoProd 18⅛+ ⅜
ElasticSN 6 — ⅛
ElAutoLt 57¼+1⅛
ElecBoat 13 + ⅛
ElPw&Lt 17⅜+1¼
EP&L6pf 149
ElStrBat 54¾+ ¾
ElgNWat 17½— ¼
ElPNGas 54½— ½
EmsElM 12¼— ⅛
EngPSer 29⅜+ ⅛
ErieRR 10⅛
ErkaWms 10
Evsharp 14¾+ ½
ExchBuf 11 +1⅝

—F—
FarnsT&R 6+— ⅛
FedLt&Tr 24⅛+ ⅛
FedMog 22
FedOStrs 24 + ¾
FstnT&R 52
FirthCar 17⅜+ ¼
Flintkote 32 — ¼
FlorPow 15½+ ¼
FlorPwRt ⅛
Folnsbee 22 +1
FdFrStrs 12¼+ ⅜
FoodMach 84½+1
FostWhlr 26¾+ ⅜
FriscoSug 15⅛— ⅜
FruhfTra 26 + ⅜
GairRob 7⅜+ ¼
FairRbpf 20

—G—
GarWdInd 6⅝
GlrdCont 17¾+ ¼
GnAmIn 14¾+ ¼
GnAmTrs 56½— ¼
GenBak 10½— ¼
GenCable 11 + ¼
GenCb2pf 41 — ¼
GenElec 37⅜+ ¾
GenFds 42⅝+ ⅝
GenMills 54
GenMtrs 59⅞+1⅛
GMt3¾pf 105½+ ¼
GenPrecE 19¼+ ¼
GenPubU 14⅞+ ⅛
GenRySig 29½— ½
GenAySpf 5¼
GenRef 24⅝+ ⅛
GenShoe 32¼— ¼
GenTel 32¼— ¼
GilSafR 27⅞+ ⅛
GimbBros 24 + ⅜
GlidnCo 41¼+ ¼
GdllSanf 31¾+1½
GdrchBF 56¾+1
GdyrT&R 48½+ ½
GothHos 21 + ½
GhmPagM 4⅜
GbyConM 6⅞+ ⅛
GrandUn 35¼+ ⅜
GrtCitStl 17¾+ ⅜
GtNrIrOct 13⅞+ ⅛
GtNorRpf 43¼+ ¾
GtWstSug 23⅜+ ⅜
GrnHINw 34 + ½
GrhndCor 10½+ ⅛
GrmAirE 20¼+ ⅛
GulfM&O 11½+ ⅛
GM&Opf 70 + ¼

—H—
HarbWalk 22¾+ ¼
HartSc&M 34½+1¼
HayesMfg 6⅞+ ⅛
HerculMot 19¼+1
HerculPw 60
HiltonHot 12⅝
HollySugr 18½— ½
Homestke 45 — ½
HoudHers 16½+ ½
HouseFin 33⅞— ⅛
HoustnLP 44 — ¼
HoustnOil 24 + ¼
HoweSnd 37 + ¾
Huds&Man 4½— ⅛
HudsnMot 16 + ½
HntFoods 20½+1¼
HuppCorp 4⅞+ ⅛

—I—
IlliCent 25¾+ ¾
IllTermRR 9⅛+ ¼
IndplsPLt 26
IndRayon 41¾+1¼
InlandStl 37½+ ¼
InspiCCop 15⅛+ ⅛
IntercCor 44 — ¼
IntercRubb 4⅛
InterlIron 12⅞+ ⅜
IntBusM 212 +1
IntHarvest 92 — ¼
IntHarpf 184
IntHydElA 7⅞+ ¼
IntMin&C 29½
IntMining 5 + ¼
IntNicCan 31⅝+ ¼
IntPaper 48 +1
IntSilver 48¼+ ¾
InTel&Tel 12¼
IT&Tforct 12⅜+ ⅛

—J—
JacobsFL 8¾
JewelTea 50 + ½
JohnsMan 44¼+ ¼
Johns&Jo 30¼— ¼
Jones&LS 33⅜+1⅜
JoyMfg 35½+ ⅜

—K—
KCitySou 23⅝+ ⅞
KayserJ 16 + ¼
KelHWhA 19
KenneCop 47 +1½
KimbClrk 24 — ¼
Koppers 30¼+ ¾
KresgeSS 38¼— ¼
KressSH 51 + ¼
KrogerCo 50¼+ ¼

—L—
LacledeGas 5⅛
LambrtCo 30 — ⅞
LaneBrya 12 — ¾
LehiC&N 11⅜— ⅛
LehiPortC 37¾— ⅛
LehiVCoal 2½+ ⅛
LehVC1pf 20¼+ ¾
LehVC2pf 6½— ¼
LehiValRR 6⅜+ ⅛
LehmnCor 46¼— ¼
LernerStr 21½— ¼
LibOFGla 54½
LibMcN&L 9 + ⅛
Ligg&My 91½+ ½
LimaLoco 53 —1
LinkBelt 56¾
LionOil 51½+ ½
LiqCarbon 23⅜+ ⅜
LockAirc 14 + ⅛
LoewsInc 23⅛— ⅛
LoneStCe 66¼— ¼
LngBellA 17⅞— ⅛
LorillardP 20¼+ ⅛
Lowenstn 24¾+1½
LukensStl 18¼+ ¼

—M—
MackTrks 50
MacyRH 36 — ⅜
MagmCop 19 + ⅜
Magnavox 15 + ¼
MaracaiOil 4⅝+ ¼
MarathCo 26 + ½
MarineMid 7⅛
MarField 31 + ¾
MartinGL 16⅞+ ⅜
MartinPar 19¼+ ¼
MasterEl 39
MathAlka 29⅞+1
MayDStrs 47 — ¼
MaytagCo 10
McCallCor 43 +1¼
McCroStrs 29½+ ⅝
McGrawE 40
McGrHill 28¾+ ¼
McIntPorc 52½
McK&Rob 36¼+ ¼
McLStrs 23
MeadCorp 20¼— ⅛
MelvilleSh 22⅜+ ⅛
MengelCo 18½— ⅛
Merck&C 53½
MiamiCop 15¼+ ¼
Mid-CPet 41⅞+ ⅜
Minn-HRg 58½+ ¼
Minn-Mol 10⅞+ ½
Min&SLR 13⅛— ⅛
MSPSSM 11⅜+ ⅝
MisCorp 38⅜+ ⅜
Mo-K-Tex 5⅜+ ⅜
Mo-K-Tpf 18⅝+ ⅝
MonChem 61¼+ ⅞
MonChpf 122 + ¼
MontgWd 61¼+ ¼
M-McCL 27 + ¾
MotProd 21¼+1¼
Motorola 12⅜
MotWh 23 + ½
MuellerBr 20
MullinsM 17¾
MurpGC 38⅛— ⅝
MurCorp 13⅝+ ⅛

—N—
Nash-Kel 16⅞+ ⅜
NatAirl 12¾— ⅜
NatAviat 12⅝
NatBat 29½
NtBiscuit 28⅞+ ⅛
NatCan 10½+ ⅛
NatCashR 40 — ¼
NatCityL 9⅞
NatCont 38¾— ¾
NatDairyP 32¼— ⅜
NatDeptS 17¾— ⅛
NatDist 21⅞+ ⅛
NatGypsm 19⅜+ ⅛
NatLead 33¾— ⅜
NatP&L 1⅛— ⅛
NatlSteel 84 + ½
NatSugR 24¾— ⅜
NatSupply 17 + ¼
NatSuppf 93½— ¼
NatSuppf 17
NatomasC 12¾— ¼
NehiCorp 21¼+ ¼
NewmMin 39½+ ½
NewpInd 28¼+ ¼
NewpNS 18¾+ ¼
NYCenRR 15⅞+ ⅛
NYC&StL 36
NYC&SL 110
NopcoCh 45½— ½
Norf&W 229½+3
NoAmAv 8 + ¼
NorAmCo 25¾+ ¼
NoNatGas 58 + ¾
NorthPac 19⅝+1
NrthwAirl 13¼— ⅛
NWAirlpf 23 — ¼
NorwPhar 13½— ¼

—O—
OhioOil 26½+ ¾
OliverCp 22¼+1⅛
OmnibusC 10 + ⅜
OtisElev 28½— ½
Ow-IIIGl 77

—P—
PacAmF 13⅛+ ⅛
PacG&El 40⅞+ ⅛
PacMills 32 — ⅜
PacT&T 101½— ⅛
PacTinC 5 + ½
PacWestD 36 — ⅛
PackMot 5⅜— ⅛
PanAmA 11⅜+ ⅛
PanhEPL 47¾— ⅛
PanhP&R 7⅜+ ⅛
ParamP 28½+ ¾
ParkUtCM 3 — ⅛
ParkeDav 37½— ⅛
ParmTr 8⅞— ⅛
PatinoM 12⅛— ⅛
PenneyJC 46 + ¼
Penn-SA 7¼— ¼
PennC&C 9¼
PennP&L 20½
PennRR 20⅝+ ⅛
Pepsi-Co 32½
PfeifferBr 14½
PfzCh&Co 41½— ½
PhDodge 41¼+ ⅝
PhilaEl 24⅝+ ⅛
PhEl3.8 108¼+ ¼
PhilaElpf 29 +1
Ph&RC&I 13¾+ ⅝
PhilcoCp 29¼
PhilipMor 33 +1¼
PhilMpf 103
PhillipsPe 62 + ½
PittCo&C 11½
PittConCo 23¼+ ⅛
PittPlGla 37⅜— ⅛
PittS&Bo 8¼— ⅛
PittSteel 11¾+ ⅝
PittstonCo 26½+ ¼
PlymOil 24⅞+1
PondCrP 22¾+ ¼
Poor&CB 14½— ⅛
PrStlCar 11¾+ ⅛
Pro&Gam 65 + ⅛
PSvcCol 36 + ⅜
PuSvcNJ 23⅝— ⅛
PSNJ6% 118¼+ ¼
PSNJ$5 108½
PubIndust 30⅛+1⅛
Pullman 57⅞+ ⅛
PureOil 26⅝+ ⅛
PurityBa 31¼

—R—
RadioCor 8⅞+ ¼
Ra-K-Orp 13¼+ ⅛
RayonInc 22½+ ⅛
ReadingCo 20
RealSHos 13¼+ ¼
ReevesBr 14¾+ ⅛
ReliaMfg 13¾+ ¾
RemiRand 34⅛+ ½
ReoMotors 30¾— ¼
RepuAvia 5¾+ ¼
RepuPict 5⅝
RepSteel 27¼+ ⅞
RevC&Br 20 +1
ReC&Bof 107½
RexallDru 8 — ¼
ReynMet 22¾+ ¾
ReynToB 40¼— ⅛
RheemMf 22 + ½
Ruberoid 52¼—1½

—S—
SafewStrs 23⅝— ⅛
StJosLead 45½+ ½
StLSaFra 8⅝
StLSFpf 28¾+ ⅜
StRegPa 10¾+ ¼
SavArms 8⅞+ ⅜
SchenDist 31⅝+ ⅜
SeALRR 17 + ⅜
SeALRRpf 49¾+ ¼
SeaboOil 30½+ ½
SearsRoe 40
SeiberRub 10¾— ⅛
ServelInc 13⅛+ ⅛
ShamO&G 26⅝+ ⅜
SharonSt 31⅝+1⅜
S&Dobme 21⅞— ⅛
ShUnOil 31⅛+ ⅞
SheCorAm 8¼
SilvKCoalit 5¼+ ¼
SimmonsC 35 + ½
SinclairOil 16¼
Sl-ShefStl 18½+ ½
Sm(AO)C 60 +2
S&CoTy 27⅛+ ⅝
S(A)&Son 35½— ⅜
Soc-Vacu 16⅞+ ⅛
SoAmG&P 4½
SoPRiSug 42¼+ ¼
SouGreL 16⅜+ ¼
SoCalEdis 32⅝+ ¼
SoNaGas 22¾+ ¼
SouthPac 44 + ½
SouthRy 38 + ⅞
Spal&Bro 18⅞+ ⅜
SpWithing 5¼
SpenKell 57
SperryCor 19⅛— ⅛
SpiegelInc 12⅞
SquaDCo 16⅞— ⅛
Squibb&S 36¾—1
StandBrds 29¾
SG&E$4pf 26¾+ ⅜
SGE$7pr 118
StaOilCal 61⅛+ ⅞
StaOilInd 41⅝
StaOilNJ 76⅞— ⅛
StOilOhio 27½+ ¾
StStlSpr 14⅛+ ⅝
Starr(LS) 42
SterlDrug 40⅝
Stew-War 16¼+ ⅛
Sto-VCam 18 + ⅝
St-VCapf 20 + ¼
Sto&Web 15 + ¾
StudeCor 20¼+ ⅜
SunChem 12¾+ ½
SunrayOil 10¾+ ¼
SunshBis 40¾+ ¼
SunshMng 10⅞— ¼
Superheat 19¼
SuperSteel 17⅜+ ⅝
Swift&C 34⅞+ ⅛
SwiftIntl 25
SylvElPro 23⅝+ ⅜

—T—
Tal(J)Inc 12 + ⅜
TexasCo 63⅞+ ⅛
TexGPro 14¼— ⅛
TeGSulph 53 — ¼
TePaC&O 33⅜+2
TexPacLT 27⅛
ThomasStl 20¼+ ½
ThompPr 46 + ⅝
TideWAO 21⅛— ⅛
Tim-DetA 18⅛+ ½
TimRBear 47½+1
Transam 12½
Tr&WestA 17
Tri-ContC 7 + ⅛
Traux-TC 18
TwC-Fox 31⅝+ ⅝

—U—
Underwd 55 — ½
UnBag&P 33⅜+1⅜
UnCarbid 108⅛+1⅛
UnPac6 137 + ½
UnTankC 33⅛— ⅝
UnitAirL 22⅛+ ⅜
UnitALpf 112½
UnitAirc 20¾+ ¼
UnitBisct 20¾+ ½
UnitCarb 31⅝
UnCig-WSt 5⅛— ⅛
UnitCorp 3⅜+ ⅛
UnitC pf3 48¾+ ¼
UnitECoal 14 + ⅞
UnitFruit 53 + ⅛
UnitGasI 23¼
UnitM&M 16⅜+ ¼
US&ForS 20½+ ⅜
USFreight 16¾— ¼
USGyps 105 — ⅜
USIndCh 48½
USLines 21⅛+ ⅜
USP&Fdy 40⅜+ ⅜
USPlywd 31 + ½
USRub 49½+1½
USSR&M 50 +2¾
USStl4 72¾+1⅜
USStl pf7 143 + ¼
USTob 20
UnitStkyds 6¾+ ¼
UnitSts 35g 9¾+ ¼
UnWallpap 8⅜+ ¼
Univ-CyS 17¾+ ¼
UnivPict 24¾+ ¼

—V—
VanRaalte 34½+ ¼
VanadmC 18¾+1
Vert-CSug 17⅞+ ½
VicChWks 47
Va-CaroCh 7¼+ ⅛
VirgnRy 34⅝+ ¼
ViskingC 35⅛+1⅛

—W—
WabshRR 68 —2½
Walgreen 34½
WalkG&W 20⅞+ ¾
WalwrthC 10⅜— ¼
WarnBrP 16½+ ⅜
WarrenPet 36⅝+ ⅜
WaukshM 20⅝+1
WessO&S 46¼+ ¾
WestIndS 25 — ¼
WestAirL 7⅜+ ⅜
WestAutS 53 —1½
WUnTelA 23⅛+1½
WestgABr 34⅜+ ⅝
WestngEl 29¼+ ⅜
WestvacoC 32
WheelgStl 38⅞+1⅜
WhiteMtr 24½+ ½
WhiteSM 13 + ½
WilcoxOil 8½+ ¼
Willys-Ov 9⅛+ ⅛
Wilson&C 13¾+ ¼
Woodwrdl 54¼+ ¼
WlwthFW 49⅝+ ⅛
WrthP&M 58 — ½
WyndWor 11½+1

—Y—
Yale&T 38 — ½
YorkCorp 13½— ¼
YngstS&T 67 +1½
YngstStlD 17¾+ ½

—Z—
ZenithRad 23⅜+ ¾
ZonitePrd 7 + ½

Approximate final total today, 1,020,000; previous day, 1,040,000.

DAILY STOCK AVERAGES
(Compiled by Associated Press)

	30 Ind.	15 Rails	15 Util.	60 Stks.
Net change	+.6	+.4	+.4	+.5
Tuesday	94.7	34.6	43.2	66.6
Prev. day	94.1	34.2	42.8	66.1
Week ago	94.0	34.2	43.0	66.1
Month ago	89.4	30.8	42.1	62.6
Year ago	105.5	48.4	53.4	78.9
1947 high	94.6	38.5	47.2	69.0
1947 low	83.2	27.7	40.6	58.5
1946 high	110.4	51.2	55.4	82.4
1946 low	82.0	30.9	42.5	59.4

WHAT STOCKS DID

	Thurs.	Wed.
Advances	537	260
Declines	214	532
Unchanged	200	193
Total issues	951	995
Total issues	951	995

DOW-JONES AVERAGES

NEW YORK, July 10—

STOCKS

	Open	High	Low	Close	Net Chg.
30 Inds	181.39	183.24	180.82	182.80	1.08
20 Rails	47.95	48.55	47.76	48.45	0.53
15 Utils	35.50	35.78	35.37	35.68	0.11
65 Stocks	64.34	65.02	64.12	64.86	0.44

BONDS

	Close	Net Chg.
40 Bonds	103.54	unch.
10 1st Rails	109.90	0.04
10 2nd Rails	92.23	0.09
10 Utilities	107.70	0.02
10 Industrials	104.33	0.05

Transactions in stocks used in averages today: Industrials, 92,700; rails, 41,140; utilities, 43,400; total, 177,240.

FOOD PRICE INDEX

NEW YORK, July 10—The Dun & Bradstreet wholesale food price index representing the sum total of the price per pound of 31 foods in general use, advanced two cents to $6.41 on July 8, the highest since April 8.

That level represented an increase of 2.7 percent over $6.24 recorded two weeks earlier and was 31.3 percent higher than the $4.88 of a year ago.

Advances during the week included flour, corn, barley, bellies, cottonseed oil, eggs, rice, steers, hogs and lambs. Wheat, rye, oats, beef, hams, lard, coffee, cocoa and potatoes declined.

STAPLE PRICE TREND

NEW YORK, July 10—The Associated Press' weighted wholesale price index of 35 commodities today advanced to 178.10. Previous day 177.63, week ago 176.75, month ago 175.01, year ago, 137.70.

	1947	1946	1945	1944
High	184.32	169.72	112.81	108.73
Low	164.05	112.02	107.90	106.00

(1926 average equals 100).

BELLOWS
PARTNERS CHOICE
WHISKEY~A BLEND
A light, full flavored whiskey that conforms to standards of excellence set a century ago for the Bellows name.
Bellows & Company
IMPORTERS AND WINE MERCHANTS
ESTABLISHED 1830
New York · Colorado Springs · Chicago
86.8 PROOF • 60% GRAIN NEUTRAL SPIRITS

Bond Sales

DAILY BOND AVERAGES
(Compiled by Associated Press)

	20 Rails	10 Ind.	10 Util.	10 Frgn.	10 L.Y.
Net chg.	+.2	—.1	unch.	—.1	+.1
Thursday	93.0	103.5	105.6	72.1	114.8
Prev. day	92.8	103.6	105.6	72.2	114.7
Week ago	92.2	103.5	105.4	72.4	115.0
Month ago	90.5	103.4	105.3	73.3	115.5
Year ago	102.8	103.9	107.9	77.4	118.5
1947 high	97.1	104.2	105.7	76.6	116.5
1947 low	89.8	103.2	104.0	72.3	114.9
1946 high	106.9	105.2	109.5	79.0	120.2
1946 low	92.0	102.7	103.3	74.4	114.3

NEW YORK, July 10—Following is a partial list of today's closing prices of bonds on the New York Stock Exchange. U. S. Government bonds (dollars and thirty-seconds):

TREASURY
Net Close Chg.
2½s67Dc 102.26

CORPORATION BONDS
—A—
AFP2030 106½— ¾
AT&T56 117 + ⅞
AT&T87 102¼
AT&T61 113⅞
AT&T75 101⅞+ ¼
AT&T80 100¾
AT&T82 100⅝— ⅜
AT&T86 98 — ⅛
AmTob62 104¾+ ¼
ATSF4s95 129 — ¼
ACL64 108⅝— ⅜

—B—
B&O95J 75
B&O48st 97½—1
B&O95G 63½+ ¼
B&O96M 63⅜
B&O2000K 63½+ ⅜
B&Ocv60 49¾+ ¾
B&O4s48 97 —1
B&OPLE &WV80 95 — ¾
B&O50st 85½
B&O59 91⅞— ⅛
BethS70 102½
BostMe70 51¾+ ½
BostMe60 85 — ½
BufNE75 103¼— ½

—C—
CanPprpf 98¼+ ⅜
Celan65 104¼
CenG59C 13⅝+ ⅜
CGcn5s45 52 +1
CG1st5s45 94
CNYP74 106⅛
CenP49 103¾
CRRNJ87 33 + ⅞
C&O96D 104⅞
CB&Q77 113¾
CB&Q70 97⅜+ ¼
C&Elinc97 33 +1
CGW4s88 86½— ½
CMSPP 2019 77 + ½
CMSPP 2044 58 + ¾
CMSPP94 105 — ⅛
C&NW99 71
CRIP52A 56 +1
CRIP60 17⅝+ ⅜
CRIP88 82⅛+ ⅛
CRIP34 51 +1
CG&E75 150 — ¼
CityInv61 82½+1
CCCSL77 76⅞+ ⅜
CIUT77 104¼+ ⅛
ColS80 50½+ ⅜
CG&E71 105⅞+ ⅛
ConsP75 105¾

—D—
DayPL75 103⅞— ⅛
Del&H4s63 97
D&RG93 84¼
DRGW2018 49⅜+ ⅞
DtEd3s70 107¾
DqLt3½s 104

—E—
Erie4½s 68

—F—
FEC5s74 58⅝— ⅜

—G—
GtN3⅛90 103 +1⅛
GtNor2⅝ 89 +1

—H—
HudC5s62 85 — ⅜
H&Mr5s57 55 + ½
H&Mrnc5s 17¼— ⅛

—I—
IllBell2¾ 104 — ¼
IC4s53 96 +1
ICr4s55 99 + ½
IC4¾s66 83 — ½
ICCSL5s63 94¾+ ¾
ICCSL4½ 88 — ⅜
IntGN6s52 19½
InGN1st6s 55¼— ⅛
InHE6s44 100⅞— ¼

—K—
KCSo4s75 103½+ ¼

—L—
LehVHT5s 63⅞+ ⅛
LVNY4½s 71
LehV4½s 38
LehV4s 35
L&M5s51 113⅝
Lrlrd3s63 105½— ½

—M—
MaC4½s60 71⅜+1⅜
MSPS6M 52
MKT5s52a 80⅝+ ⅜
MKTaJ5s 69½+ ¼
MKT1st4s 84½+1¾
MoP5½s49 23 + ¾
MoP5s65a 75½—1½
MoP5s77f 76½+ ½
MoP5s78g 76 — ½
MoP5s81I 76 — ½
MoP94s75 29½+ ½
Mor&E3½ 60⅜— ⅛

—N—
NtStl3s65 105½— ⅝
NOTrm4s 102
NOTM5½s 2¼
NYCr5s 83¼+ ½
NYC4½s 75
NYCcn4s 72½— ½
NYchr3½s 90¼— ⅛
NYnhh6s 41 +1
NYnhh4½ 39⅝+ ⅝
NYnhh4s 39 +1
NYnhh4s 39 +1
NYnhh4s 12⅞— ⅛
NYowr4s 11½
NYwb4½s 12
NP2047D 100½
NP4½-2047 99 + ⅜
NorP4s97 105⅞
NP3s2047 68½+ ¼
NorStP75 103¼— ¼

—O—
OWRRN 106 — ⅛

—P—
PacTT86 104¾— ¼
PenCA60 47 — ½
PP&L75 105⅜— ⅛
PenRR68 114½+ ¼
PenRR65 109⅝+ ¼
PenRR81 106⅞+ ¾
PenRR52 101 + ¼
PereM80 104⅜— ¼
PhilCo61 106¼+ ¾
PhilEl67 104½— ¼
PhilRy37 12 + ½
Rdg3½s95 95½— ½

—S—
StLSF2022 51¼+ ⅝
StLSF4s97 87 + ½
StLSW90 101 +1¼
SAL2016 68½+ ½
SAL4s96 100¾— ¼
ShellU71 99¼+ ⅜
Soc-V76 100
SBT&T85 101¾+ ¾
SoP4½s81 94¾+ ½
SoP4½s69 94⅝+ ⅜
SoPOr77 101 + ¼
SoRyg4s56 99¼+ ¼
SwBell85 102⅛+ ⅛
StdONJ71 99 — ¼

—T—
TexCor65 105½— ⅜
T&P85 104¼+ ⅜
ThAve60 53½+ ½

—U—
UnElM75 104¼+ ⅛
UnPac76 105 — ¾
UnPac91 97⅝— ⅜

—W—
Wab4½s91 84½+1¼
WSh4s2361 69½+1
WMd4s52 102¾— ¼
WUn5s60 89⅝+1¼
WUn4½s50 92¾+ ¾
Wilson58 103¾— ¼
WisS4s49 76⅞— ⅛

Approximate final total bond sales today, $3,380,000; previous day, $3,480,000; week ago, $5,811,000; year ago, $3,231,000; two years ago, $6,510,000; Jan. 1 to date, $544,002,000; year ago, $748,824,700; two years ago, $1,515,017,810.

POULTRY, EGGS, BUTTER

NORTH GEORGIA POULTRY

Market very firm. Buyers active but supplies limited and full demand requirements not being met. Paying prices worked higher: Prices paid for chickens (bulk of which weighed from 2½ to 2¾ pounds) sold Wednesday afternoon and this morning ranged from 33-34c. Limited volume of heavy fowl have sold this week at prices ranging from 24-28c, mostly 24-26c, f. o. b. farm.

ATLANTA EGGS

(USDA)—Market steady. Undertone somewhat easier as increased buyer resistance developed at current prices. Prices varied widely as to quality. Nearby large graded eggs selling directly to retailers brought 59-60c. Supply of mediums was limited with prices on Western arrivals varying with quality. Prices paid f. o. b. Atlanta for eggs moving to wholesalers ranged as follows: Wholesale grade, Nos. 1 and 2 large extras, 53-56c; wholesale grade, Nos. 3 and 4 large extras, 49-51c; mediums, Nos. 1 and 2 extras, 48-51c; mediums, No. 3 extras, 47½c. Current receipts, 45-48c; few nearbys received at lower prices.

ATLANTA LIVE POULTRY

(USDA)—Market steady with prices holding within unchanged range. Heavy type fowl being offered less freely than recent weeks and more purchases being made at 27-28c. Light type fowl continued to meet slow trade. Prices paid shippers f. o. b. in the wholesale market ranged as follows: Broilers and fryers, 34½-35c; heavy type fowl, 25-28c; light type fowl, 16-20c; old roosters, 14-15c, mostly 15c.

LOCAL SECURITIES

	Bid	Asked
Alabama Power 4.20% pfd.	105½	107½
American Bakeries Co.	32½	34½
Atlanta Gas Light pfd.	107½	
Atlantic Co. 5s 1980	104¼	105¾
Atlantic Co. com.	14	15½
Atlanta Paper 5% conv. pfd.	24½	26½
Atlanta Paper com.	6¾	7¾
Atlantic Steel Co. com.	36	38½
Auto Soler Co.	14½	16
Baltimore Porcelain Steel	1	1½
Berkshire Fine Spinn. com.	33½	36
Bibb Mfg. Co. com.	53½	56½
Butler's, Inc., com.	5¾	6¾
Claussen's 5% pfd.	100⅛	
Claussen's Part conv. pfd.	9½	
Chicago & Southern Airlines	5½	6½
Citizens & South. Natl. Bank	22	24
Consolidated Elec. & Gas pfd.	112	116
Continental Gin com.	32	34½
Delta Air Lines, Inc.	22½	24½
Family Finance Corp. com.	23½	25½
First National Bank	33¼	35¼
Fulton Bag & Cotton Mills	27½	30
Fulton Natl. Bank	31½	33½
Georgia Hardwood	10½	11½
Georgia Marble Co. com.	11	12¼
Ga. Power Co. $6 pfd.	113	115
Georgia Railroad & Banking	160	166
Gordon Foods	6¼	7¼
Haverty Furniture com.	22	24
Mobile Gas Service com.	20¾	22¾
Moore Handley pfd.	87½	100½
Moore Handley com.	7	8
Natl. Mfg. & Stores $2 pfd.	33	36
Red Rock Bottlers	10¾	12¼
Rich's, Inc., com.	72	
South Atlantic Gas com.	9¾	11¼
South Atlantic Gas pfd.	98½	101
Savannah Sugar Ref. com.	36	38
Scripto, Inc., 5% conv. pfd.	49½	52½
Southern Spring Bed com.	38	41
Southwestern Railroad	50	54
Thomaston Cotton Mills com.	25	27
Thomaston Cotton Mills pfd.	102½	
Trust Co. of Georgia	1100	
West Point Mfg. x-d	27	29

These bid and asked quotations represent prices at which one or more dealers, members of the NASD, would trade with the general public at the time quotations were gathered—3 p. m.)

Curb Sales

NEW YORK, July 10—Following is a partial list of transactions on the New York Curb Exchange:

—A—
AcmeWire 30 +1½
AeroSup 5½
Ainsworth 13 + ⅛
AirWayElA 5⅝+ ¼
AireonMfg 2⅞
AlaPwpf 106¼— ¼
AlaskaAirl 4½+ ⅛
AlumCoA 62¾+ ¾
AlumInd 27 + ½
AmBntCar 2⅞+ ½
AmCyan 46¾+ ⅜
AmGasEl 39¾+ ¼
AmLightT 19⅞+ ⅛
AmMarcbo 3⅞+ ⅜
AmMtPrd 22 — ½
AmRepblc 20¼+ ⅝
AmSuprpw 1⅛
AmWrtPap 8¼— ½
ApexElMfg 9½— ⅝
ArgusInc 6 + ⅛
ArkNatGs 6⅛+ ⅛
ArkNGpf 11
AshldOilR 12⅜+ ⅛
AssoLaund 1⅛+ ⅛
AtlCFish 6⅜+ ⅛
AtlasCrp 6⅛+ ⅛

—B—
BabckWil 48½— ½
BariumStl 5⅛+ ⅛
BelancaAir 2⅛+ ⅛
BerkGayF 1½— ⅛
BlueRdge 3⅜— ⅛
BlumPhil 13 + ⅜
BrzTrLP 20 — ¼
BrilloMg. 14¾—1⅜
BrwnFDst 22¼+1
BrwnRub 7
BckeyePL 11⅛+ ⅛
BurmaLtd 1
BurryBsct 3¾— ⅛

—C—
CalElPow 9
CanMarcni 1¾+ ⅛
CarCnsBsc 10¼— ⅛
CatlnAm 12¾+ ⅜
CenSWCp 10⅝+ ⅛
CessnaAir 3¼+ ⅛
ChfCnsMng 1½
CitiesSrvc 38 + ⅝
CldeNeon 2⅛
ColnDevlp 3⅜+ ⅛
ColnlAirl 8⅝— ⅛
ColnlMills 16½+ ⅜
ColnlSand 6½+ ⅛
ColFuelI 5⅛+ ⅛
ColtsMfg 35½+ ½
ComdHotel 4¼— ⅛
CommwSo ⅛
ConsGsUt 9
CnsMngS 74¾— ⅛
CnsRylty 2⅞
CnsStlCrp 27½+ ⅛
CnsTextle 10 + ⅛
CntCarNV 3¼
CoonrBrw 3¾
CopRnce 9
CosdenPet 4⅜+ ⅛
CreolePet 30⅛— ⅜
CroftBrew 1¾
CrownCPet 5⅛+ ⅛
CrownDrg 4½
CubAtlSu 22⅜+ ¼

—D—
DenniMfA 11⅛+ ⅛
DerbyOil 14¼
DetGrayIr 2⅞— ⅛
DetStlPro 37½+1
DianaStrs 6¼+ ⅛
DivcoCorp 16¼+ ⅛
DomesCred 3⅛
DomSCoal 13 + ⅛

—E—
EastGas&F 3½+ ⅛
EastStCor 3 + ¼
EastStofB 72 +4½
EastSuAnf 52⅜+ ⅝
EasyWMB 7⅛— ⅛
ElBond&S 13 + ½
ElP&Lwar 4⅞+ ⅛
ElliottCo 21¼— ¾
EquityCor 1⅜

—F—
FairchE&A 2⅜— ⅛
FalstaffBr 26½— ½
FanstlMet 15⅛+ ¼
FeddQuig 11⅞
FirstYork 2½— ¼
FordMCA 18⅛— ⅛
FordMoLtd 6⅛
FtPittBrew 8¼
FrankStrs 9¼— ½

—G—
GarrettCor 9¾— ⅛
GellmanMf 5⅞+1¼
GenAlloys 3 + ⅛
GenBldSup 5½+ ⅞
GenFinanc 7¾
GenFirepfg 9 +1
GenPlywd 19⅞+ ⅛
GiaYellGM 5¼— ⅛
GlAldCoal 17⅜— ⅛
GoldfldCon ⅞— ⅛
GorhIncA 9⅜+ ½
GrahmPpf 15 + ½
GrndRapV 9 + ⅜
GA&Pny 105 +2½
GrocStrPro 9⅜— ⅜

—H—
HartfdRay 3¾
Hazeltine 14⅛+ ⅛
HearnDStr 10½+ ½
HeclaMin 12
HeydnChe 23½+ ½
Hoe&CoA 51½
HollCGold 9¼
HumblOil 63⅜— ⅜
HausmLig 16 + ¼

—I—
IllPow 31 — ⅛
ImpOilLtd 13⅜
InsCoNoA 96
IntHyElpf 67 +1½
IntPetrol 11⅞+ ⅛
IntPetreg 12 + ⅜
InvestRoy 1⅜
ItalSuperA 1⅛+ ⅛

—J—
JeannGla 14¼
JimBrown 2¾

—K—
KaiserFraz 8⅛+ ⅛
KingsPro 4⅜
KirbyPet 12⅜— ⅛
KiLakeGM ⅞
KobacStrs 9¼+ ⅛

—L—
LaShoM 13⅜+ ⅛
LaFdy&M 7¼+ ⅛
La-Wells 17⅞+ ¼
LeTourne 23¼
LonStarG 18¾
LongIsLtg ⅞
LonIsLpfB 67
Long-Witt 10½+1½
LouL&E 15⅜+ ¼

—M—
McCorCor 20
MeadJoh 28 + ½
MemNGas 5⅞+ ⅜
MenascoMf 1⅞
Merr-C&S 18¾
Mesabilro 5⅛
MichiSug 2
MiStPBvtc 4⅞+ ⅛
MWeCorp 13⅞+ ⅛
Midvale 26 —1
M-WesRef 2⅜
Mill-Wohl 8¾+ ¼
MinCorCa 7¼— ⅜
Molybden 7⅞
MonogrPic 4¼+ ¼
MorrPlCor 4⅞+ ⅜
MtCitCop 1¾+ ⅛
MounProd 10¼

—N—
Namm's 5½— ⅛
NBelHess 3¾+ ⅛
NatFuelG 12⅝— ⅛
NaPrCook 30½— ¼
NatRadia 10⅛+ ⅛
NatTrans 15½+ ⅛
NaTu&Min 1⅛+ ⅛
NatUnRad 3 + ⅛
NeptuneM 13½— ⅛
NJZinc 62 + ⅜
NM&AriLd 5⅞+ ⅜
NiaHPow 9
NiHudBwar ⅞
Nil-Bem-P 11⅝— ⅛
NipsinMns 1¼
NomaElec 16½+ ⅞
NoALt&Po 8⅜
NorthAirl 4½+ ⅛
NALPpf 183⅜+1⅜
NorthAirc 6¼+ ⅛

—O—
OgdenCor 1¼+ ⅛

—P—
PacCan 8⅜— ⅛
PaG&Spf 40¼— ⅛
PAAirwwar ¾+ ⅛
PantepOil 10¼+ ⅛
PrkrsR&R 17¼+ ½
Pennroad 6
P-DiCewar 7
PepBoys 5¾
PharT&R 7
PiercGov 21½— ½
PionGold 3⅜
PiperAirc 2⅞+ ⅛
Pit-Bowe 11⅞+ ⅛
Pitts&LE 58 + ¼
PremierGl ½
ProdCorp 1⅜— ⅛

—R—
RKOentwr 3¼+ ¼
RaymConc 36 +1½
RaythnMfg 9 + ⅛
RioGVatG 1⅞+ ⅛
RoosevFld 4⅜+ ⅛
RootPet 11⅜+1
RotaElStl 19 + ¾
RsskFAv 10½— ⅛
RyanAero 4⅜

—S—
StLawCrp 12⅝+ ¼
StLawpf 27½
SaltDOil 9⅝+ ⅛
Sayre&Fsh 5 + ½
SchulteDA 4¼+ ⅛
ScovillMfg 34½+ ⅛
SegalL&H 3 + ⅛
SelIndus 2¾
SentRad 3½+ ⅜
SerrickCp 11½
Shat-Denn 3¼
Shr-Wms 153½+1
SimplPat 7¼+ ⅛
SolarAirc 8⅞— ⅛
SolarMfg 5⅛+ ⅛
Sonotone 3⅜
SoPennOil 30¾+ ¼
SoCalEdpf 29 — ¼
SoCalEcvp 32⅞+ ⅝
StandBrew 1⅜
StCap&S 18¾— ¼
StandForg 10⅞+ ¼
StOilKy 28⅜+ ⅛
StPow&Lt 2¾
StandProd 9¾
StarrCorp 6⅛— ⅛
SterlEng 3¼+ ⅛
Sterling 8⅞

—T—
Taggart 9⅞+ ⅜
Technicol 13¾+ ⅛
TxtronInc 14 + ⅛
Tri-Conwar 2½— ⅛

—U—
UnexcCh 6⅞
UnGCan 8⅝— ⅛
UnAircPrd 3¾+ ⅛
UnCorpw ⅛
UnitGas 16½— ½
UnL&Rys 23⅜+ ⅛
UnShoeM 68¾+3⅞
UnSpclties 10⅞
USFoilB 13½— ¼
US&IntSec 2½
USRdiator 12⅜— ⅛
Utah-IdSug 3⅜

—W—
WacoAirc 3½— ⅛
WalthWat 7½+ ¼
WVaC&C 11⅞+ ⅜
WmldCoal 35 +
WinnElec 13¾
Wr-Harg ¾+ ⅛

New York Curb Exchange stock sales July 10: Approximate final total stock sales today 260,000 shares, total stock sales a year ago 348,680 shares.

New York Curb Exchange bond sales: Approximate final total bond sales today $450,000, total bond sales year ago $271,000.

POTATOES

CHICAGO, July 10—(AP)—(USDA)—Potatoes: Arrivals 132; on track 326; total U. S. shipments 946; supplies moderate; demand fair for best, slow for others; market about steady; Arizona Bliss Triumphs $4.60; California long whites $4.40-4.65 (all washed and U. S. No. 1 quality).

BANK CLEARINGS

NEW YORK, July 10—(AP)—Bank clearings in 24 leading cities dropped sharply in the holiday weekend Wednesday to $10,904,442,000, a decrease of 21.4 percent from the preceding week, but were 1.6 percent above $10,737,995,000 in the corresponding period a year ago, Dun & Bradstreet reported today.

Turnover in 23 cities, excluding New York, was up 8.1 percent from a year ago.

STOCKS AND BONDS FOR INVESTMENT
SUGGESTIONS, INFORMATION, QUOTATIONS FURNISHED
CLEMENT A. EVANS & COMPANY
INCORPORATED
ATLANTA — FIRST NAT'L BANK BLDG. | AUGUSTA — MARION BLDG. | COLUMBUS — MURRAH BLDG. | MACON — BANKERS LIFE BLDG.

Cotton Sales

ATLANTA SPOT COTTON

Atlanta spot cotton middling 15-16-inch (uncompressed in warehouses) advanced to 38.55 from 37,90, the previous close.

NEW YORK, July 10—(AP)—Cotton futures registered gains of $3.45 to $6 a bale on heavy trade and outside buying. This marked the third successive session of sharply rising prices touched off by the Government cotton acreage report Tuesday, which pointed to another year of tight cotton supplies. The July, 1947, delivery made a new season's high at 38.91 cents a pound and approached the highest price of futures reached last October, when they sold at 39.28 cents just prior to the break in the market.

Apart from the small supply, buying was stimulated by a strong demand for textiles and the belief that cotton exports will again be heavy next season. There also were reports of more weevil damage to the growing cotton crop in some Southeastern States.

NEW YORK RANGE

	Open	High	Low	Close	Prev. Close
July	38.27	38.91	38.25	38.91	38.18
Oct.	33.25	33.87	33.19	33.87	33.18
Dec.	32.37	33.00	32.33	33.00	32.30
March	31.97	32.76	31.92	32.73	31.84
May	31.43	32.55	31.43	32.55	31.35
July	30.52	31.60	30.50	31.45	30.40

Middling spot 38.95N up 72. N-Nominal.

NEW ORLEANS, July 10—(AP)—Cotton futures soared $3.65 to $5.25 a bale here today in very active trading. The tone of the market at the close was strong. The principal influences behind the demand which pushed prices to new seasonal record on some months, were tightness of the spot situation, quick stopping of July tenders, favorable textile reports and strength in other markets.

NEW ORLEANS RANGE

	Open	High	Low	Close	Prev. Close
July	38.22	38.91	38.22	38.89	38.10b
Oct.	33.31	33.91	33.20	33.89	38.16
Dec.	32.36	33.09	32.35	33.07	32.27
Mar.	31.87	32.69	31.87	32.69	31.83
May	31.50	32.45	31.45	32.45	31.49

Middling spot 38.35.

AVERAGE PRICE

NEW ORLEANS— July 10—(AP) The average price of middling 15-16-inch cotton at 10 Southern spot markets today was $3.25 a bale higher at 38.20 cents a pound; average for the past 30 market days 36.85. Middling 7-8-inch average 36.64.

COTTON TABLE

PORT MOVEMENT

New Orleans: Middling, 37.85; receipts, 501; sales, 9; stocks, 83,245.
Galveston: Middling, 37.90; receipts, 87; stocks, 108,384.
Houston: Middling, 37.85; receipts, 285; sales, 4,693; stocks, 93,014.
Savannah: Middling, 38.85; stocks, 10,492.
Charleston: Middling, 38.41; stocks, 17,922.
New York: Middling, 38.95; stocks, 1,405.
Boston: Stocks, 703.
Minor ports: Stocks, 24,885.
Total for week: Receipts, 8,898; sales, 4,702; stocks, 340,050.
Total for season: Middling, 3,275,340; receipts, 2,869,502.

INTERIOR MOVEMENT

Memphis: Middling, 38.50; receipts, 312; shipments, 631; salse, 3,196; stocks, 117,082.
Augusta: Middling, 38.85; receipts, 206; shipments, 453; sales, 611; stocks, 27,292.
Little Rock: Middling, 38.60; receipts, 1; shipments, 245; sales, 30; stocks, 2,413.
Dallas: Middling, 37.85; sales, 314.
Montgomery: Middling, 37.85.
Total: Receipts, 519; shipments, 1,329; sales, 4,150; stocks, 146,767.

LIVESTOCK

ATLANTA

(Furnished by White Provision Co.)

CATTLE: Good fed steers and heifers, $20 to $23; medium to good kinds, $16.50 to $19; good fat beef-type cows, $14 to $16; fat dairy breed cows, $12 to $14; common and medium cows, $11.50 to $12.50; canners and cutters, $9 to $11; good heavy bulls, $10 to $12.50; good calves, $20 to $22; medium calves, $16 to $22; common, $11 to $14; culls, $10 down.

HOGS: 180 to 240 pounds, $25.25; 245 to 300 pounds, $24; 305 to 350 pounds, $22.75; 155 to 175 pounds, $18.75; 135 to 150 pounds, $21.75; good sows, 200 to 350 pounds, $20.25; 355 to 400 pounds, $18.75; 405 to 500 pounds, $17.75.

SOUTHEASTERN AREA

THOMASVILLE, Ga., July 10—(USDA) Arrivals of livestock at eight major packing plants in Albany, Columbus, Moultrie, Thomasville, and Tifton, Ga.; Dothan, Ala.; and Jacksonville and Tallahassee, Fla., totaled 300 cattle, 50 calves, and 500 hogs.

The hog market was active at fully steady prices, with spots 50 cents to $1 higher. Composite quotations on soft and semi-hard finished hogs follow: Medium to choice barrows and gilts 180 pounds and up, mostly $23 to $23.50, with a few including closely sorted longhauls quoted to $24. Weights, 160 to 180 pounds, were $22.50 to $23.50; 140 to 160 pounds, mostly $21 to $21.75; few $22.50; and 120 to 140 pounds, $17.50 to $19. Medium and good sows got $18 to $21. The practical top price for butcher hogs was $24.30.

Cattle trading was active and prices generally steady to 50 cents higher. Good grade slaughter steers and heifers were scarce, at $19 to $23.50, with most sales $22 and down. Bulk medium brought $15 to $19, with a few to $20. Common steers and heifers were mainly $11 to $16. Top for beef cows was around $19. Most common and medium were $11 to $15.50. Canners and cutters ranged from $7 to $11.50, with some toppy cutter cows to $12 and $12.25 in Central Florida markets.

Choice vealers and light slaughter calves were quoted to $24. Most good and choice were $17.75 to $22.75. Medium ranged from $13.25 to $19, and common were $10 to $15, culls sold from $7.50 to $10.50.

CHICAGO

CHICAGO, July 10—Hog trading bumped into resistance today, stalling the market in mid session and closing off at steady to 25 cents lower on barrows and gilts and 25 to 50 cents down on sows. Cattle were 25 to 50 cents higher and Spring lambs fully 50 cents more.

Most good and choice young hogs sold from $20 to $25.75, with an early top of $26 and a late top of $25.50. Comparable grade sows ranged from $15.25 to $21. Shippers bought 1,000 of the 6,500 salable receipts and packers imported 3,000 direct.

Strictly choice steers were missing, low-choice topping the trade at $29.75. Heifers at $28.80 moved to the highest price since last Nov. 26, when they were as high as $29, and weighty sausage bulls had $18.50, their best since last October's rocketing market. Good to average-choice yearlings and steers sold from $26.50 to $29.25. Good cows surged up to $21, while vealers held steady at $24.

Total receipts included 3,700 cattle, 800 calves, and 1,200 sheep.

REAL ESTATE LOANS
Prompt Service
FHA or GI Plan Optional
ATLANTA FEDERAL
Georgia's Largest
Savings & Loan Ass'n
22 MARIETTA ST.
Main Floor CY. 8422

MAKE YOUR SAVINGS
EARN MORE!
★ Legal for Trust Funds
★ Federally Insured to $5,000
★ Resources $9,000,000.00
STANDARD FEDERAL SAVINGS & LOAN ASS'N
J. L. R. BOYD, Secretary.
48 Broad Street, N. W. (Grant Bldg.)
ATLANTA 3, GA.
Send information about savings share accounts to:
Name ....
Address ....
City ....

Delta Air Lines, Inc.
—Common Stock—
BOUGHT—SOLD—QUOTED
Wyatt, Neal & Waggoner
First National Bank Bldg.
Atlanta, Ga. WAlnut 4700

HAVERTY FURNITURE CO.
COMMON STOCKS
BROOKE, TINDALL & CO.
BONDS AND STOCKS
1140-50 CITIZENS & SOUTHERN BANK BUILDING
PHONE WAlnut 3040

HURT & QUIN INC.
GENERAL AGENTS
The Best in Insurance Service
GENERAL OFFICES
Standard Bldg. ATLANTA, GA.
Service Offices:
Miami, Fla. Jacksonville, Fla.
Montgomery Ala. Columbia, S. C.
Company groups represented: FIRE: Home, Springfield Agricultural, Royal-Liverpool, Century, London and Lancashire, American Equitable, Potomac, Manufacturers. CASUALTY: General Accident, Manufacturers.

Consolidated Electric & Gas Co.
$6 Cumulative Preferred
Courts & Co.
WA 0238 11 MARIETTA STREET LD-159

Fulton Bag & Cotton Mills
Capital Stock
Bought—Sold—Quoted
The Robinson-Humphrey Company
INVESTMENT SECURITIES
RHODES HAVERTY BLDG. Est. 1894 ATLANTA 1, GEORGIA
WAlnut 0316 LONG DISTANCE 108

TODAY'S CROSSWORD PUZZLE

By M. FOLWELL

ACROSS
1 Eager.
5 Wading bird.
10 Church recess.
14 Woven band.
15 Ban.
16 Clique.
17 Predict.
18 Adjust to a row.
19 Jargon.
20 Writ of right.
22 Retaliate.
24 God of war.
25 Plant cutting.
26 Empty.
29 Love potion.
33 Ringed boa.
34 Container.
35 Augment.
36 System of signals.
37 Grandeur.
38 Braid.
39 Short poem.
40 Adjacent.
41 Aspect.
42 Convert.
44 Thespian.
45 Affluent.
46 Musical mark.
47 Expedient.
50 Turkish sword.
54 First man.
55 Flexible stem: var.
57 Father.
58 Large dog.
59 Lifeless.
60 Lamb's pen-name.
61 Hebrew measure.
62 Hamadryad.
63 Biblical kingdom.

DOWN
1 Smallest particle.
2 Portuguese navigator.
3 Frank.
4 Policeman.
5 Flower part.
6 Ankle.
7 Wading bird.
8 Ship's record.
9 Quality of sound.
10 Receive.
11 Outline.
12 Warbled.
13 Grafted: her.
21 Scope.
23 Ignoble.
25 Division.
26 English essayist.
27 Residence.
28 Roundup.
29 Tedious.
30 Fresh supply.
31 Official decree.
32 Rhythm.
34 Fabric.
37 Sticky liquid.
38 Religious fanatic.
40 Stylish.
41 Fruit.
43 Type size.
44 Column base.
46 Steep slope.
47 Ornamental border.
48 Dutch cheese.
49 Weathercock.
50 Stalk.
51 Cultivate.
52 Operatic solo.
53 Taper a hole.
56 Some.

Solution to Yesterday's Puzzle

S	T	A	L	E		A	P	S	E		A	V	E	R
T	I	R	O	L		L	I	E	N		P	R	A	Y
O	L	I	V	E		E	T	C	H		B	A	R	O
A	L	L	E	G	O	R	Y		A	R	O	I	N	T
				A	R	T		S	N	O	W			
R	A	P	I	N	E		A	C	C	O	L	A	D	E
E	D	U	C	T		S	L	E	E	T		D	U	N
B	A	R	E		S	P	I	N	S		L	O	D	E
E	G	G		C	L	O	V	E		H	A	R	E	M
L	E	E	S	H	O	R	E		H	E	R	E	S	Y
			P	A	V	E		S	O	L				
R	O	T	A	T	E		S	A	T	I	R	I	S	T
O	V	E	R		N	E	A	T		C	O	C	O	A
T	A	N	G		E	R	N	E		O	V	E	R	T
E	L	S	E		S	E	E	D		N	E	S	Y	S

Truman Names 'Air Force Day'

WASHINGTON, July 10—(AP)— as "Air Force Day." That date President Truman today signed a marks the fortieth anniversary of proclamation designating Aug. 1 the birth of the Army Air Forces.

You Can Complete Your

HIGH SCHOOL

In the convenience of your own home see how easy it is to learn by our simplified home-study method. You, too, can be a High School graduate. Our graduates have entered over 500 universities and colleges. All books furnished.

Many finish in 2 years

Your Diploma Awarded

Established in 1897

No Classes—No Time wasted going to and from school
You can make rapid progress by our methods.
If you are 17 or over and left before completing high school—don't delay. Write now without obligation for the Bulletin.

AMERICAN SCHOOL, BOX 1998, ATLANTA, GA.
Name ..... Age .....
Address .....
(A. C.)

It's her own fault if she goes crazy. You can stand bad treatment; but if you hate it every minute you live, and still take it in silence, you're bound to crack up.

Matched for Life...

Wedding Bands for Bride and Groom

A choice selection from which we illustrate just two.

$17.95 in floral motif

$22.95 Styled for young moderns.

Budget terms at no extra cost.

$2 DOWN—50c WEEK

You Get More for Your Money at

SCHNEER'S

48 WHITEHALL ST.

"Home of Bonded Perfect Diamonds"

PRINTED PATTERN

By ALICE WEST

Here's a soft-spoken, deftly designed one-piece dress for you women who want to look slimmer and taller! It's young looking, but worldly wise with its deep V neck and cleverly detailed bodice. Printed Pattern 2104 is simple to make in sizes 34, 36, 38, 40, 42, 44, 46. Size 40 takes 3 1-2 yards of 39-inch fabric.

FREE! With the pattern you order you will receive an eight-page fashion book, featuring Summer styles, illustrated in full color.

Send 25 cents in coins, securely wrapped, your name, address and zone clearly printed, size desired and pattern number to: Pattern Service, The Atlanta Constitution, P. O. Box 5055, Atlanta, Ga.

CAN YOU READ IT?

The safety of every driver—and those who ride with him—depends upon good vision. Don't take chances with your safety and the safety of your friends and family. Have your eyes checked regularly—and if you need glasses, visit Kay's optical department for first-quality eye-wear, carefully fitted by an expert to enhance your appearance.

EYES EXAMINED PRESCRIPTIONS FILLED

DR. GEO. W. BOHNE,
Registered Optometrist, in Charge

32 YEARS OF SERVICE
KAY
KAY JEWELRY CO.
3 Peachtree St.

KAY'S GASOLINE ALLEY

KAY PRESENTS...

"THE OKAY BOYS"

A New Radio Show Over Station WATL

12:15 P. M. to 12:30 P. M. Monday Thru Friday

Broadcast From **KAY'S** 3 Peachtree St.

Win a Gorgeous Wrist Watch and Other Prizes!

BEGINNING MONDAY, JULY 14, 1947

33 YEARS OF SERVICE
KAY
KAY JEWELRY CO.
3 PEACHTREE ST.

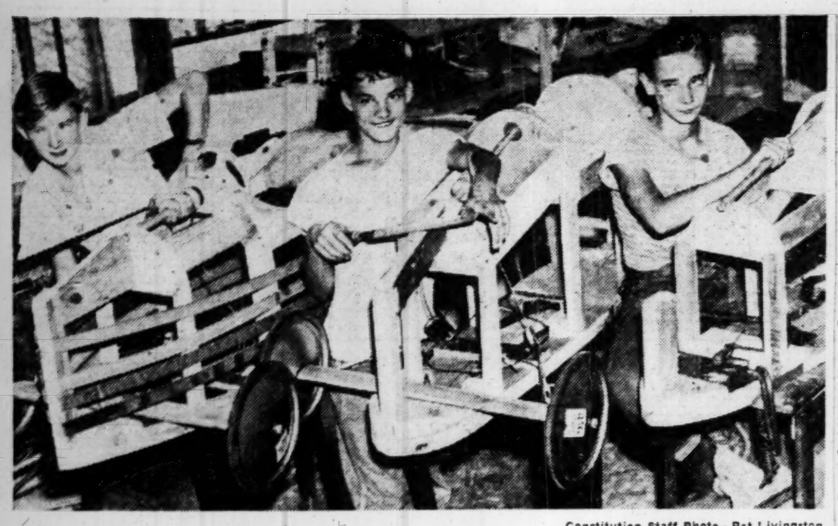

Constitution Staff Photo—Pat Livingston

LAST CHANCE—Robert Johnson, center, is working night and day on his Soap Box Derby racer, for this year is his last chance to win this prize of boydom. In the 1946 races, Bob was clipping along toward the finish line when his steering gear broke. He'll be 16 the day after the July 19 finals, and therefore not eligible to race again. Working with him in the Atlanta Boys Club shops, but on their own racers, are Bobby Fields, left, and Charles Owens, right. They'll race each other.

INSPECTION PREAMBLE

Boys' Club Derby Entrants Ready Cars for Big Race

By CLARK HOWELL, JR.

They're hard at it down at the Atlanta Boys5 Club, 402 Pryor St.—grinding out five fast-running, streamlined Soap Box Derby racers.

In the basement workshop of the Club building, the boys are working to complete their cars for official inspection which begins Monday.

"The boys still have plenty of work to do, but they'll be ready for the big day," L. C. Daniell, craft instructor of the Atlanta Boys' Club, assured a Soap Box Derby official. "A couple of the boys have paper routes, and the others work on the Boys' Club farm. It's hard for them to find time to finish their racers," he explained, "but they'll be ready."

Robert Johnson, who will be 16 the day after the race, thereby becoming ineligible to enter the Derby next year, is counting strong on winning this year. Last year, when he raced he was going great until his steering gear went haywire, and he was disqualified.

"This will be my last chance to win, and I'm going to make the most of it," the Derby entrant said, pausing from his work momentarily.

Others who will enter the Derby from the Atlanta Boys' Club include James Johnson, 13, Robert's brother; the Lanford brothers, Eugene, 14, and Leon, 11, and Charles Owens, 14.

Official inspection of Derby racers begins Monday at the Decatur and East Point Chevrolet Companies; Tuesday at the John Smith Chevrolet Company, and Thursday at the Downtown Chevrolet Company.

Prior to the Atlanta Soap Box Derby, the City of Carrollton will hold a Derby Saturday, July 12, and Griffin will hold its Derby Wednesday, July 16. The winners of these races will compete in the finals of the Atlanta Derby, July 19.

The Soap Box Derby is sponsored by The Atlanta Constitution and Atlanta area Chevrolet dealers.

RACER INSPECTION STARTS MONDAY

Official inspection of all Soap Box Derby cars will begin at 9 a. m. Monday at the Decatur Chevrolet Company and the East Point Chevrolet Company. Inspections will be held from 9 a. m. to 5 p. m. Tuesday at the John Smith Chevrolet Company, 536 West Peachtree St., N. W. and at the same time Thursday at the Downtown Chevrolet Company, 329 Whitehall St., S. W.

Every derby car must be inspected on these dates to insure highest safety protection.

Reunion Postponed

The annual Juan Johnston family reunion, originally scheduled for Sunday at Grant Park, will not be held because of the serious illness of one of the members.

Thompsons Leave For Governors' Meet

Acting Gov. and Mrs. Thompson left Thursday for Salt Lake City, Utah, where they will attend the National Governors' Conference.

Others in the party, which will return here July 20, are Frank Arnold, Aide to the Acting Governor, and Mrs. Arnold; M. L. St. John, Political Editor for The Constitution, and Mrs. Sarah Giles, Thompson's Personal Secretary.

Mississippi Tour Train To Stop Here Monday

The "Know Mississippi Better Train" will stop at the Terminal Station Monday from 8 a. m to 11 a. m., Phil Landrum, Executive Secretary to Acting Gov. Thompson, was notified Thursday.

Landrum said the train, enroute to the Maritime Provinces of Canada, will contain special exhibits from Mississippi and will be in charge of Dennis Murphree, twice Governor and three times Lieutenant Governor of Mississippi.

Approximately 200 prominent citizens of Mississippi will be on the train which is making its fourteenth annual tour.

Yancey To Attend Sigma Pi Meet

Louis D. Yancey, Jr., Atlanta attorney and archon of Lambda Province of the Sigma Pi Fraternity, will attend the Fiftieth Anniversary Convocation of Sigma Pi in Indianapolis Sept. 5 and 6, Harold Jacobsen, Executive Secretary of the brotherhood, has announced.

Yancey, a graduate of Emory University, was named alumni advisor to Sigma Pi chapters at Emory University and Alabama Polytechnic Institute at Auburn, Ala., by National Pres. Becher W. Hungerford last March.

Two Arrested On Vets' Charge

J. C. Bishop, of Marietta, President of the U. S. Homes, Inc., and Robert H. Jones, III, 25 Woodcrest Ave., N. W., Atlanta, a director of U. S. Homes, were arrested Thursday by Sheriff Harry Scoggins, of Cobb County, on a charge of selling securities without license.

They were released a short time later on bonds amounting to $1,000 each.

The two corporation officials were arrested on criminal warrants sworn out by Fred C. DeLoach and Alton C. Loudermilk, both veterans who had invested in the organization. The arrest was made at the U. S. Homes plant on the Bell Reservation in Marietta. Sheriff Scoggins said the case is set for July 28 in the Cobb County Superior Court.

A petition was filed in the Cobb County Court last week by a group of veteran stockholders asking that a reciever be appointed for the corporation. They alleged that Bishop had gained control of the $360,000 investment which 190 veterans of World War II had made in the organization.

Mrs. Dwyer Is Suggested For Juvenile Judge's Post

Mrs. Frances Craighead Dwyer, Atlanta's current Woman of the Year, has been suggested for appointment as Judge of the Juvenile Court, to fill the vacancy created by the death Thursday of Judge Garland Watkins.

The post as Juvenile Judge has been held for years in Memphis by a woman, Camille Kelley, whose success in dealing with the problems of youth has won national acclaim.

Frank Fling, Secretary to the Fulton County Commission, is mentioned prominently for the judgeship and is known to have strong support among law enforcement officers.

Others who are under consideration are J. E. Thrift, Assistant Solicitor of the Criminal Court of Fulton County and former Legal Aid Society counsel, and Carlton Binns, Atlanta attorney.

Mrs. Dwyer served for many years as General Counsel for the Legal Aid Society. She was largely responsible for the enactment of an effective child labor law in Georgia last year. Seeking to protect Georgia's children from exploitation and hazardous occupations, Mrs. Dwyer traveled over the State enlisting support for the proposed law.

The mother of a 13-year-old son, Craig, Mrs. Dwyer is the daughter of Mr. and Mrs. Edgar Craighead, both lawyers. Her husband, Francis Dwyer, is likewise a lawyer.

The vacancy will be filled by appointment under a local amendment which gives Judges of the Fulton Superior Court right to select.

Huge Wheat Crop But Less Corn Is U. S. Prediction

WASHINGTON, July 10—The Agriculture Department today forecast this year's corn crop at 2,612,809,000 bushels and all wheat at 1,435,551,000 bushels.

The corn estimate compares with last year's record of 3,287,927,000 bushels and with a 10-year (1936-45 average of 2,639,102,000.

The prospective reduction in corn reflects damage caused by Spring floods and by delays in getting the crop planted due to wet weather.

Officials hope for a crop of at least 2,850,000,000 bushels. They say a crop of less than this amount would force curtailment in livestock production and prolong high prices for meats. The Government's goal is 3,000,000,000 bushels.

The wheat estimate is the largest of record, comparing with 1,155,715,000 harvested last year, which was the previous top crop and with the 10-year averae of 890,306,000.

RASHES

For soothing relief by external means, apply pure, emollient

CUTICURA SOAP and OINTMENT

Cuticura is mildly medicated, dependable, world-known. Start using Cuticura today! Buy BOTH at your druggist's!

GOOD HOT-FIRING COAL

CALL MA. 1900

ATLANTIC ICE & COAL CO.

FILMS DEVELOPED 24-HOUR SERVICE

Holzman's

37 Peachtree at 5 Points

CONCRETE WORK

• INDUSTRIAL AND RESIDENTIAL

• PARKING AREAS • PORCH FLOORS
• DRIVEWAYS • WALKS
• WALLS • WATERPROOFING

Morris Contracting Co.

295 Mayson Ave., N. E. CR. 1252

ALL MAKES Electric Clocks Repaired

Authorized Telecron Service

Southern Meter & Transformer Co.

1375 Lee St., S. W. RA. 0814

Men who KNOW, buy BIG YANK SHIRTS AND PANTS

SHIRTS $2.98 PANTS $3.98

Well-styled BIG YANKS are famous for long life, good looks. These features give extra comfort and value: "Danger-Check" safety sleeves with Elbow-Action*; Cigarette Pocket*; Reinforced Crotch; Thread-riveted non-rip seams; Strainproof yoke*; Sanforized fabrics—shrinkage less than 1%!

*Patented

DUCKETT'S

Mail Orders Filled ARMY STORE, Inc. JA. 0846 90 Alabama Street

for better RUG CLEANING AND ITS ASSOCIATED LINES OF SERVICE

Call— DEarborn 5190 CRescent 5565

Sharian

369 W. Ponce de Leon

DECATUR, GEORGIA

VISITORS ARE WELCOME

AT PEACHTREE STREET AND HARRIS

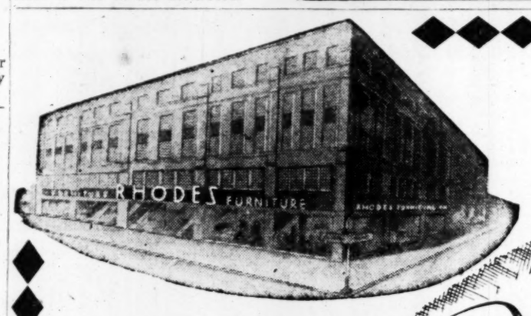

Wonderful modern Sectional!

SECTIONAL SOFAS . . .

they're new
they're smart
they're comfortable

There's no better time than now to add new, exciting lifts to your living and no better way than with versatile, sectional sofas by International! Among our wide selection are a beige and plum floral tapestry for $198.50, a turquoise or grey frieze for $229.50 and a cherry red curled mohair for $259.50.

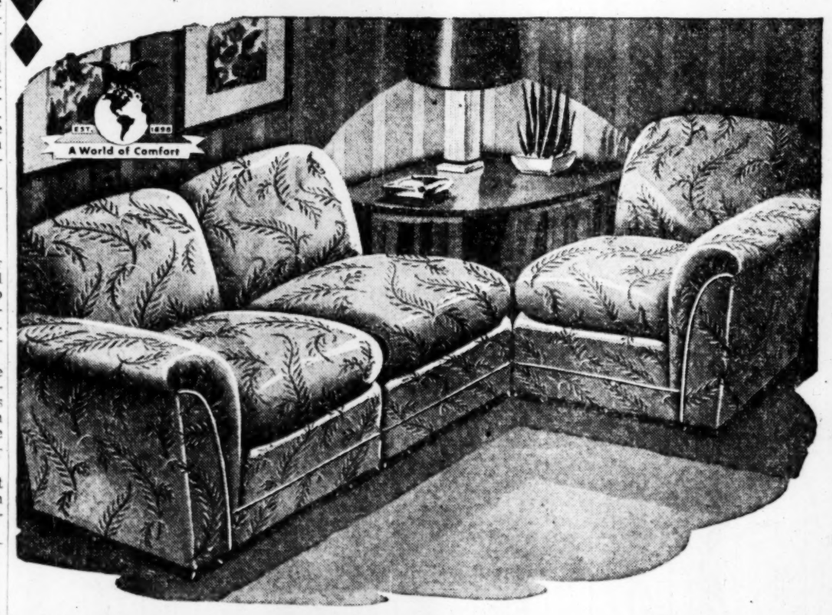

INTERNATIONAL

And Rhodes

PRESENT

"A WORLD OF COMFORT!"

There's deep-down relaxing comfort in every inch of this famous furniture by INTERNATIONAL and it's COMFORT IN THE MODERN LUXURIOUS MANNER. Built by true furniture craftsmen, this furniture features the incomparable Sturdi-Lux construction, and precision-made hardwood frames. One look at the modest price tag will tell you it's the outstanding buy of the year.

$179.50 BUYS masterpieces IN LIVING ROOMS

$179.50 buys a luxurious sofa and chair in red tapestry. $189.50 buys the two pieces in wine tapestry with carved frame. $229.50 buys a blue frieze comfort combination in slightly more ornate style.

Shining Aluminum

CONVENIENCES FOR YOUR COOKING!

COVERED FRYING PAN

Deep skillet with tight-fitting top for cooked-through goodness in meat dishes. NOW ONLY $1.69

COVERED SAUCE PAN

For garden freshness in steaming vegetables through in double quick time. REDUCED TO $1.69

COMBINATION DRIPOLATOR

Make quick, delicious coffee in this original DRIPOLATOR. Save time and money! ONLY 98c

Phone WAlnut 7101

Rhodes Furniture Co.

COMPLETE HOME FURNISHERS

Peachtree Street at Harris

Constitution Staff Photo—Hugh Stovall

One glimpse of this foursome and you have a pretty good idea of the beauty and charm that will characterize next Winter's debutante ranks. The quartet, who will doubtless be outstanding members of the 1947-48 Debutante Club, includes, from left to right, Misses Emily Pruitt, Fritzi Yundt, Virginia Harrison and Loiette Hume. Miss Pruitt is the daughter of Dr. and Mrs. Marion C. Pruitt; Miss Yundt is the daughter of Mr. and Mrs. George Yundt; Miss Harrison is the daughter of Mr. and Mrs. DeSales Harrison, of Chattanooga, formerly of Atlanta; and Miss Hume is the daughter of Mr. and Mrs. Foster Hume, Jr.

Miss Kendrick Brown Weds Mr. Forrer in Mt. Jackson, Va.

ENDLESS CAVERNS, Va.—The marriage of Miss Helen Kendrick Brown, daughter of Mr. and Mrs. Edward Mitchell Brown, to Thomas Herring Forrer, son of Mr. and Mrs. Joseph Deyerle Forrer, of Jackson, Mich., took place last evening at St. Andrews Episcopal Church, Mt. Jackson, Va. The Rev. Francis A. Brown, Rector of the Church, performed the ceremony.

Given in marriage by her father, the bride wore a gown of ivory satin, and her mother's bridal veil of French illusion, falling from a coronet of orange blossoms. She carried a shower bouquet of gardenias and stephanotis.

Mrs. Peter Wheelock Morton, of Marblehead, Mass., twin sister of the bride, and Mrs. Edward Mitchell Brown, Jr., of Endless Caverns, sister-in-law of the bride, were matrons of honor. Their gowns were aquamarine silk crepe made on simple lines, with wide gold belts. Each carried a bouquet of yellow roses and stephanotis and wore a halo headdress of similar flowers.

The bridesmaids were Miss Joan Payne Smith, of Atlanta; Miss Caroline V. Crown, of Harrisonburg, Va., and Miss Mary Sue Guard, of New Market, Va. Their gowns were the same in color and style as those of the matron of honor, and so were their flowers and headdresses.

Edward Mitchell Brown, Jr., brother of the bride, was best man. The groomsmen were Peter Wheelock Morton, of Marblehead, Mass.; William Woolf and Thomas W. Williamson, of Harrisonburg, Va., and Charles Stuart, of Winchester, Va.

The church was decorated in white flowers and palms. The church organist, Miss Helen Wine, presented a musical program.

Following the ceremony, a reception was held at the home of the bride's parents, "The Farm House," Endless Caverns. Assisting at the reception were aunts of the bride, Mrs. Benjamin King, of Washington; Mrs. Alexander Wyly Smith, of Atlanta, and Mrs. Theodore H. Smith. The house was decorated with white flowers. Mrs. Brown, mother of the bride, wore a gown of French blue embroidered marquisette.

Mrs. Forrer's traveling costume was a French blue wool crepe suit, worn with accessories of yellow and brown, and a small yellow ribbon hat.

The bride is a granddaughter of the late Col. and Mrs. Edward T. Brown and the late Mr. and Mrs. Alexander W. Smith, of Atlanta and Washington.

Mr. Forrer is a grandson of Thomas Griffin Herring and the late Mrs. Herring, of Harrisonburg, and the late Mr. and Mrs. Samuel Forrer, of Mossy Creek, Virginia.

Out-of-town guests were the bridegroom's parents, Mr. and Mrs. Joseph D. Forrer, of Jackson, Mich.; Mrs. Harry L. Eichelberger, of Lexington, Va.; Effinger Herring, of Herring Hall, Natural Bridge, Va.; Mr. and Mrs. Alexander W. Smith, of Atlanta; Mr. and Mrs. Theodore H. Smith and Miss Doris Smith, of Detroit; Mrs. William F. Ronald, of Daytona Beach; Mr. and Mrs. Benjamin King, Mr. and Mrs. Thomas M. Woodward, Mr. and Mrs. Thomas M. Woodward, Jr., Mr. and Mrs. Kirk Smith, Jr., Mr. and Mrs. William Pratt, Mrs. Littleton Hambley, Mrs. C. M. Spainhour and Miss Mary Sue Spainhour, all of Washington, D. C.; Mr. and Mrs. Herschel M. Watson, of Greensboro, N. C.; Mrs. Oliver Perry Morton, of Marblehead, Mass.; Mr. and Mrs. J. N. Orebaugh, of Norwalk, Ohio, and Mr. and Mrs. Robert Allen, of Asheville, N. C.

After a wedding trip, Mr. and Mrs. Forrer will reside in Charlottesville, where Mr. Forrer will continue his studies at the University of Virginia.

Mrs. Forrer chose July 10 as her wedding date because her twin sister, the former Margaret Bliss Brown, was married to Peter Wheelock Morton on that date, at the same hour, and in the same church, last year.

Kappa Theta Plans

Members of the Kappa Theta Sorority will attend First Methodist Church together Sunday morning. After church services, the group will go to The Tavern for dinner.

In the afternoon, members of the Active Chapter of the Sorority will attend a tea given in their honor by the Alumni Chapter at the home of Mrs. Nell Morse in Avondale Estates.

SH-SH-SH-SH

Did you know that LULLABY is a charter member of the DIAPER SERVICE INSTITUTE OF AMERICA?

Lullaby DIAPER SERVICE

474 N. HIGHLAND AVE. N. E. AT 5778

SALLY FORTH Says: *Forecast of Debutante List Heralds Brilliant Winter*

The appearane of the first Fall hats and the first sleek black satins in the shop windows along Peachtree is the signal that it is undoubtedly time to speculate on next season's debutantes. The list of the Winter's buds is definitely news of the first magnitude, and even an unofficial forecast of the personnel becomes news of importance when a scant six weeks intervenes between now and the September organization of the Debutante Club of 1947-48.

There was no little enthusiasm about the prospect of their first season among the eligible young belles whom Sally interviewed on the subject. Among those who have made up their minds to bow ("if we're invited, of course") are Fritzi Yundt, daughter of Mr. and Mrs. George Yundt, and Loiette Hume, daughter of Mr. and Mrs. Foster Hume, Jr. Following her graduation from Washington Seminary, Fritzi matriculated at the University of Georgia. Also a graduate of the Seminary, Loiette finished at Stratford Junior College in Danville, Va. She plans to enter Vanderbilt University this Fall, but will make her bow to society during the Christmas holidays.

Another certainty on the 1947-48 debutante roster is Virginia Harrison, known affectionately as "Missie." Though she now lives in Chattanooga with her parents, Virginia and DeSales Harrison, "Missie" is perhaps better known in Atlanta, where she was "born and bred" and where she frequently visits her grandparents, Mr. and Mrs. Robert B. Pegram, at the Biltmore Apartments. Her plans are to divide her time between Atlanta and Chattanooga and to make her bow in both cities.

Still another who is rather definite on the subject of a debut is Betty Slaton, daughter of Mr. and Mrs. John M. Slaton, Jr. "I have not discussed the matter with mother," Betty said, "but if my best friends make their bows, I'd like to make mine during the Yuletide holidays." Betty expects to return to Randolph-Macon for her junior year in September.

Sarah Finley Rogers, daughter of Mr. and Mrs. John C. Rogers, will enter her junior year at Agnes Scott in September and she plans to board at the college. But with the privileges extended to juniors, she will be able to spend every weekend at home, and will likely join the Debutante Club. Sarah Finley leaves this weekend for New York to study at the American School of Ballet for the next three weeks.

Alice Mitchell will return to her studies at the University of Georgia, but will be near enough to make her bow with her contemporaries during holidays from school. Ditto for Emily Pruitt, who will return to school at Sweet Briar when the leaves begin to turn, but who will doubtless join the club to make her bow during the holidays. Betsy Hopkins, the eldest of that attractive trio of Hopkins sisters, will be a junior this Autumn at Wesleyan. It is possible that she may also join the debutante ranks and bow during the holidays.

Anne Marshall Emmert could not be reached, for she is serving as a counsellor at Camp Junaluska in North Carolina this Summer. Another who is out of the city for the Summer is Mildred Flowers, who with her mother, Mrs. Hampton Flowers, is spending the season at Bridgewater, N. H. They will return to Atlanta Sept. 1.

A duo of pretty brunettes, Kate Holmes, daughter of Dr. and Mrs. Walter Holmes, and her close friend, Jeanette Willcoxon, whose parents are the Cleveland Willcoxons, plan to make their bows together. Kate, who graduated in June from Bradford Junior College, will continue her studies at the University of Georgia. So the surmise is that she and Jeanette will "come out" during the Christmas or Thanksgiving holidays.

Ann Harrison, who finished at Pine Manor and is now trying to decide on a college to enter this Autumn, is very debut-minded, but has made no definite plans along these lines. And so it is with Ellen Quarterman, attractive daughter of Mr. and Mrs. Keith Quarterman, who attended the University of Georgia last year. Mary Ann Patterson thinks a debut would be wonderful. She expects to return to Sophie Newcomb in September to begin her junior year, but she will "fall in" and perhaps make her debut during the holidays, provided her close friends decide on the same course.

Popular Jean Hess will begin her junior year at the University of Georgia in the Autumn, but she is definitely on the list of prospective debutantes for the 1947-48 season. Aillene Minor, the C. V. Minors' attractive daughter, had given the matter very little thought when this went to press, but she expects to follow suit if her intimates make their bows this Fall. Aillene, who attended Maryland College last year, will matriculate at the University of Georgia in September and will enter the senior class.

A trio of "prospects" for the deb season includes Bertie Beers, Mary Anne Robison and Helen Terry. Bertie is vacationing at Sea Island and Mary Anne and her mother, Mrs. Douglas Robertson, are at Highlands, N. C. Helen, the daughter of the Bland Terrys, finished at Holton Arms in Washington, and is enrolled at the University of Georgia.

Julia Pennington will enter the junior class at Agnes Scott this Fall and, if she bows, will add luster to the group of belles remaining at home. Jackie Jacobs is another "stay-at-home" who hasn't given much thought yet to making a debut, but who is definitely interested. Jackie attended Sweet Briar for two years and will be a junior this Fall at Agnes Scott. The Atwood Coles' daughter, Virginia, who holds a position with the Retail Credit Company, is on the undecided list, but she likes the idea of making a debut.

As said above, this list is by no means official. Neither is it at all complete. However, the charm and popularity of the suggested candidates for next season's debutante ranks will give you an idea of the brilliant Winter in prospect for Atlanta society.

CELEBRATE TWENTY-FIFTH ANNIVERSARY

Those popular Atlantans, Mr. and Mrs. John H. Newton, celebrated their twenty-fifth wedding anniversary at a family party held at the Paradise Room on Wednesday evening.

The couple was "the toast of the evening," so to speak, with the orchestra playing "I Love You Truly" in their honor. They received a handsome silver tray as a gift from their guests, and Mrs. Newton wore a cluster of purple orchids which were presented her by her husband. The climax of the evening was the cutting of the beautifully decorated wedding cake.

In addition to Mr. and Mrs. Newton, covers were placed for Miss Louise Moeckel, Dr. and Mrs. Avary Dimmock, Mr. and Mrs. Harry Dorn, and their granddaughter, Doris Anne Peterson, of Long Island City, N. Y.

Mrs. Butler Feted

Misses Ruby and Marie Taylor will compliment Mrs. Joseph W. Butler, a recent bride, at a tea on Sunday from 6 to 8 o'clock.

The hostesses will be assisted by their mother, Mrs. L. F. Taylor, and their sister, Mrs. James P. Taylor.

Wesleyan Group IV

Group IV of the Atlanta Wesleyan Alumnae Club will meet Saturday, at the home of Mrs. W. R. Bentley, 3700 Peachtree Rd., N. E., instead of at Monroe Gardens as previously announced.

HARPER METHOD
Machine, Machineless or Cold
PERMANENT WAVES
From $3.00
Free Hair Cutting
Other Beauty Services at Student Rates
(AIR-CONDITIONED)
ADOLPHE'S HARPER METHOD BEAUTY SCHOOL
14 Forsyth St. S. W. JAckson 2551

Cosmetics, 1st Floor HIGH'S

NEW kind of DEODORANT [Not a cream Not a liquid]

a LOTION . . . safely STOPS ODOR checks PERSPIRATION!

1. Nicer, easier to use . . . KARE always spreads on easily as only a lotion can. No waiting to dry . . . no sticky feeling. Doesn't get under fingernails.
2. Won't dry up . . . never gets gritty or hard. Effective to the last drop.
3. Really safe . . . KARE is a soothing lotion. Won't irritate skin, rot fabrics or leave white deposits on clothes.
4. Really dependable . . . contains the most effective perspiration stopper known. Definitely stops odor, checks perspiration. Guards daintiness, saves clothes.

6 MONTHS SIZE 60¢ Plus Tax* 3 months size 35¢*

KARE LOTION DEODORANT

Shop Rich's Store for Men Early for these Outstanding Values!

You're always smart-looking in an

Airgora Spun Suit

25.75

Here are the suits that more and more Atlanta men choose for cool summer wear. No wonder—Airgora Spun is cool, comfortable, tailored of Bur-Mil rayon to look crisp and smart always. Shorts, regulars and longs.

Men's Clothing, Street Floor

5 collar styles! 5 different fabrics!

5,000 Fine Shirts

2.95

Some are lightweight, some regular weight—every shirt an outstanding value for 2.95! All by well-known shirt manufacturers in broadcloth, madras, airweight cotton and rayon . . . solids, whites and patterns. Styled with soft and non-wilt collars. Sizes 14-17.

Men's Furnishings, Street Floor

RICH'S STORE FOR MEN

Atlanta Born, Atlanta Owned, Atlanta Managed

MOVIE REVIEWS

Sinister 'Mrs. Carrolls' Unpleasant, Vicious Yarn

By PAUL JONES

"The Two Mrs. Carrolls," an unpleasant, vicious psychological yarn about a mad artist who disposes of his wife when she no longer is an inspiration for his work, occupies the top spot on this week's entertainment calendar. It's at the Fox.

Although burdened by a bulky dialogue which becomes a millstone around the necks of Alexis Smith, Humphrey Bogard and Barbara Stanwyck, the film's sinister theme is the type thing the distaff fans swallow hook, line and sinker. The murder angle is embellished by the romantic pretending of Bogart, who, despite his poker face, still has a legion of feminine admirers.

Barbara Stanwyck

Mark Hellinger produced this opus. He must have had in mind another "The Killers," but, if that is true he certainly can't be satisfied with its outcome. His dialogue is dry, unwitty and unattractive. The action is subordinated to the soupy, ill-lighted scenes and the extraordinary musical score by Franz Waxman which sets the pace for the entire play.

Barbara Stanwyck's role as the second Mrs. Carroll is not her best, but it is sufficiently important to keep her at the top of filmdom's big money makers. Bogart, on the other hand, is grossly miscast. He is not the least impressive in the role of an artist who is driven to murder a woman for the love of another. Alexis Smith's few scenes are done with the easiness which characterizes most of her work.

GRABLE SANS LEGS

After looking at the box-office receipts of "The Shocking Miss Pilgrim" in other cities, it is apparent Miss G. can lay claim to fame only because of a pair of pretty legs which she has displayed rather prominently in all her pictures to date. For, in "Miss Pilgrim" Betty Grable hides those gams under a half dozen petticoats and an ankle length dress, and the box-office receipts have taken a decided nosedive.

"Miss Pilgrim" is an entertaining little farce about a girl who pioneers the secretarial field by becoming the first "typewriter" in the land. A "typewriter," according to "Miss Pilgrim" is a girl who does office work. This she accomplishes despite the intolerant Boston society of that day.

There's nothing wrong with Betty's dramatic work and Dick Haymes and Allyn Joslyn and Gene Lockhart assist her capably. But, the fact remains, Grable is not Grable without legs—and lots of 'em.

Paraguay Fortifies Against Rebels

BUENOS AIRES, July 10—(AP) Dispatches from the Argentine-Paraguayan frontier said Thursday the Paraguayan Government was reinforcing its defenses along the eastern bank of the Paraguay River against an attempt of rebel forces to open a new naval front in the four-month-old civil war.

The dispatches said the gunboats Paraguay and Humaita, seized by the rebels in Argentine waters, were being moved up in defiance of an ultimatum by Paraguayan President Higinio Morinigo. The vessels last were reported sighted near the Argentine city of Corrientes.

The reports said a large number of vessels carrying Loyalist troops could be seen from the Argentine shore and that defenses were being constructed at the ports of Pilar, Humaita and Paso de Patria.

FAINT FOOTPRINTS OF THE ANGLO-SAXONS—Shoes, this season, will be things of the past, historically speaking. Here the lace-backed slipper of a Van Dyke lady of 1649 has been purloined for a modern boot by Newton Elkin, elegant as the Charles I era, to complement a town suit. The other has been borrowed from the soft-footed Anglo-Saxons of 450 for a new afternoon slipper dramatizing the closed boot look, cut to nothingness at one side. In aged brown, green, wine.

TO AMUSE US TODAY

First-Run and Downtown

CAPITOL—"Wild West," at 11, 1:19, 3:46, 6:13, 8:40; "Ghost Goes Wild," 12:14, 2:33, 5, 7:27, 9:54.

FOX—"Two Mrs. Carrolls," Barbara Stanwyck, Humphrey Bogart, etc., at 1:07, 3:14, 5:21, 7:28, 9:35.

LOEW'S—"Gone With the Wind," Clark Gable, Vivien Leigh, etc., at 9:15, 1:10, 5:05 and 9.

PARAMOUNT—"Shocking Miss Pilgrim," Betty Grable, Dick Haymes, etc., at 11:36, 1:36, 3:36, 5:36, 7:36, 9:36.

RIALTO—"The Egg and I," Claudette Colbert, Fred MacMurray, etc., at 11:12, 1:13, 3:14, 5:15, 7:16, 9:17.

ROXY—"Perils of Pauline," Betty Hutton, John Lund, etc., at 11:44, 1:40, 3:36, 5:32, 7:28, 9:24.

RHODES—"My Brother Talks to Horses," Butch Jenkins, Peter Lawford, etc., at 3:04, 5:11, 7:18, 9:25.

PEACHTREE ART—"Art of Love" and "Bedroom Diplomat."

HILAN—"It Happened on Fifth Avenue," Don Defore.

ALPHA—"Moon Over Montana" and "The Verdict."

CAMEO—"Red Lights Ahead" and "Saddle Mountain Roundup."

CENTRAL—"Love Laughs at Andy Hardy," Mickey Rooney.

Operetta

"ROSALIE"—Presented by the Greater Atlanta Moonlight Opera Company. Starring Evelyn Wycoff, Harry Stockwell, etc., at 8:30 p. m. in the Amphitheater at North Fulton Park.

Night Spots

ANSLEY HOTEL—Rainbow Roof, 8 p. m. to 1 a. m., featuring Skinnay Ennis and his orchestra. Owl Room, 11 a. m. to 2 p. m., 4 p. m. to 7 p. m., Neil Roth and his orchestra.

HENRY GRADY—Dogwood Room. Dancing from 5 p. m. to 8 p. m. daily (except Sunday) to music of Frank Rushing, organist. Paradise Room—Dining and dancing from 3 to 12 p. m. to Buddy Sawyer's Orchestra. Floor shows nightly, featuring Paul Carleton, master of ceremony.

CLUB 26—Dinner cuisine at 5 p. m. Dancing at 8:30 p. m. Continuous entertainment with Freddie DeLand's Orchestra. Wesley Frank at the piano.

ATLANTA BILTMORE—Garden Terrace—Wayne Shields' Orchestra playing dinner music from 7 to 8:30 p. m.; dancing from 8:30 to 11 p. m., Monday through Friday; 7 to 11:30 p. m. Saturday. Hunt Room—11 a. m. to 11 p. m.

JENNINGS ROSE ROOM—Dining and dancing nightly from 9 to 1 a. m. with Tom Rosen and his orchestra.

TAJ-MA ROOM—Cox-Carlton Hotel. Dining from 3 p. m. to 12 midnight. Music by Bill Cooper at the Grand piano.

FOLSOM'S AT PERSHING POINT—Lunch, dinners until 12 midnight, dancing nightly, 9 p. m. to 12 midnight, except Sunday. Featuring Johnny Willis and the three notes of rhythm.

Amusement Park

LAKEWOOD PARK—Rides, bowling, boating, picnic grounds. Open daily, 8 p. m. to 12 p. m.; Sundays, 1 p. m. to 12 p. m.

Other Amusements

SKATING—Rollerdrome. Open Friday and Saturday nights only during Summer, 7 to 10 p. m. Paul Steed at Novachord.

SIGHT-SEEING TOURS—Conducted daily, leaving Peachtree and Broad Streets, 1:15 p. m.

Neighborhood Theaters

AMERICAN—"In Old Sacramento," Bill Elliott.

AVONDALE—"Perfect Marriage," Loretta Young.

BLUEHEAD—"East Side of Heaven," Bing Crosby.

CASCADE—"Boots of Destiny" and "It Shouldn't Happen to a Dog."

COLLEGE PARK—"Mighty McGurk," Wallace Beery.

DECATUR—"Never Say Goodbye," Errol Flynn.

DEKALB—"Stella Dallas," Barbara Stanwyck.

EAST POINT—"Love Laughs at Andy Hardy," Mickey Rooney.

EMORY—"Perfect Marriage," Loretta Young.

EMPIRE—"Badman's Territory," Randolph Scott.

EUCLID—"It Shouldn't Happen to a Dog," and "Wild Beauty."

FAIRFAX—"Till the End of Time," Dorothy McGuire.

FAIRVIEW—"Gallant Journey," Glenn Ford.

FULTON—"Never Say Goodbye," Errol Flynn.

GARDEN—"Nocturne," George Raft.

GORDON—"The Red House," Edward G. Robinson.

GROVE—"Easy Come, Easy Go," Sonny Tufts.

KIRKWOOD—"Make Mine Music," Walt Disney feature.

LITTLE 5 POINTS—"Love Laughs at Andy Hardy," Mickey Rooney.

PLAZA—"Duel in the Sun," Gregory Peck.

PONCE DE LEON—"Man I Love," Ida Lupino.

RUSSELL—"Humoresque," Joan Crawford.

SYLVAN—"Lady in the Lake," Robert Montgomery.

TECHWOOD—"Truth About Murder" and "Home in Oklahoma."

TEMPLE—"Claudia and David," Robert Young.

TENTH STREET—"The Stranger," Edward G. Robinson.

WEST END—"Suspense" and "Texas Trail."

Colored Theaters

81—"Prairie Badmen" and "Flying Serpent."

ASHBY—"West of the Law" and "Valley of the Zombies."

HARLEM—"Hunted Mine" and "Chick Carter, Detective."

LINCOLN—"Range Defenders" and "Talk About a Lady."

ROYAL—"Last Crooked Mile" and "Club Havana."

STRAND—"Thunder River Feud" and "Mississippi Moods."

TODAY'S PATTERN

By LILLIAN MAE

Dress for admiring eyes all day long! Pattern 4698 catches compliments at work or play. Easy—just see that diagram! Simple transfer for pocket-full o' posies included.

This pattern, easy to use, simple to sew, is tested for fit. Includes complete illustrated instructions.

Pattern 4698 comes in sizes 12, 14, 16, 18, 20; 40. Size 16 takes 3 1-8 yards 35-inch fabric.

Send 20 cents in coins for this pattern to The Atlanta Constitution, Pattern Department, P. O. Box 133, Station O, New York 11, N. Y. Print name, address, zone, size, style number.

Relax and Laugh Away Wrinkles, Says Columnist

By IDA JEAN KAIN

Many of you inquire wistfully if facial exercises can tone the muscles and prevent wrinkles. I've never had the time to plunge headlong into facial exercises, but just between you and me and a wrinkle, I'm convinced there are other measures that bring more beautiful results . . . namely, relaxation and laughter.

Our habitual expressions bring certain muscles into play, over and over. If we are in the habit of scowling intently, that brings on wrinkles. Overworked muscles get set in a groove, there's no doubt about that. Inner tension makes wrinkles. Our emotional life leaves its handwriting on our face. The down lines of frowning are helped along by the pull of gravity. When self-pity is mixed in, gravity wins!

Laughter is a tension breaker. Laughter lines are always up . . . that's why they give the face a lift. A relaxed smile eases tension and "rests" the face. When a person with a tense, set expression smiles, the tension lines ease right out. And when a cartoonist depicts a sourpuss, he draws all the lines down.

Fine lines, the beauticians tell us, come from a dry skin. I know one delightful old lady who has never been ill and has always been happy, and while she has no frown or tension wrinkles, she does have tiny, fine lines. She has never used cream on her face. Cream lubricates the skin, and pliable skin does not wrinkle as readily. I believe creams play an important role in skin beauty and that the women who are allergic to them should look into non-allergy products.

But deep lines, the kind that comes from set expressions and tension, cannot be prevented by anything as superficial as cream. Those lines that ridge the forehead, the concentration lines between the eyes and the deep grooves from nose to mouth, and down-at-the-mouth lines . . . these are the result of habitual expression and tension. Exercises can help to erase them by developing unused muscles, but it takes relaxation and a change of expression to keep them away.

Try this . . . throw back your head, tip chin in air and yawn. In finishing, draw the under jaw up slowly, prolonging the yawn. Repeat lazily, several times.

Dr. Brady

QUESTION AND ANSWERS

SALAD FIRST

You will be pleased with Adelle Davis's new book LETS COOK IT RIGHT (Harcourt Brace, '47). The Author advises: "Make it a rule to serve salads first. Larger amounts are taken when persons are most hungry. Salads satisfy the appetite sufficiently to decrease the danger of overeating. Raw foods contribute vitamins, minerals and bulk and are particularly important as sources of vitamin C. Unless raw green leaves are eaten in salad they are not eaten at all."

(Mrs. A. L. H.)

Answer—I never saw a cook book that would hold me until I took a tentative peek at "Lets Cook It Right"—and laid it down only to prevent the neighbors from worrying about the lights being on here all night. If Adelle Davis, B.A., M.S., tells you how to prepare or cook it, rest assured it is so. And that girl practices what she preaches, all right—I met her recently, or rather her baby—I think mother had the baby in her arms—but anyway I never saw a handsomer—what I mean is that Adelle Davis knows her nutrition as well as she knows her culinary science. I advise housekeepers to throw away their old time cook books and become Adelle Davis pupils.

ELIZABETH WOODWARD SAYS:

You Ask the Questions; I'll Try To Answer Them

"DEAR MISS WOODWARD: I'm 17, and the boy I go with and I are talking about marriage. He says he loves me and I'm very fond of him . . . but somehow I can't trust him . . . and have very little confidence in him. He used to be rather rough before we got well acquainted, but now he says he's different and has changed. But I can't quite believe him. Am I doing wrong in saying that I love him when I feel this way?"

It's quite possible that you're infatuated with this boy, but if you can't trust him and have confidence in him, I'm quite sure it's not the kind of love you should marry on. If you can't believe what he says . . . if you can't believe that he's changed when you could see that with your own eyes . . . you're putting up a real barrier between you. Tell him you're fond of him . . . you enjoy being with him . . . but don't tell him you love him. You don't know him . . . or yourself either . . . well enough for that!

YOU WANT MORE OF THE SAME

"DEAR MISS WOODWARD: Last Summer I met a fellow and we liked each other from the start. When school started we went everywhere together and had marvelous times. But all of a sudden he stopped dating me, just as if I didn't exist. I had been wearing his identification bracelet, and after about two weeks of puzzling, I offered it back to him. But he said he wanted me to wear it. That puzzled me more. After more weeks, I determined to give it back to him, and that time he accepted it without a word. That was the end, I thought. But four months went by, and all of a sudden he started dating me just as though nothing had happened. I was in a daze. That went on until recently, and now I'm getting another brushoff. What's his motive for this off-again on-again business?"

Being a girl, you wish your affair with this boy would go on smoothly and beautifully in the same little comfy groove forever and ever, amen. But it isn't like that with some boys. Apparently your boy friend has his moods. He likes you enormously for a spell and wants to see you all the time. Then he has another mood when he has other fish to fry. Apparently he's afraid to get too involved for too long with any one girl, even you. He wants you to realize that he can take you or he can leave you alone.

You like him a lot . . . but that doesn't mean you've staked a claim to him for life. When you do see him, be friendly and interested in him. That will encourage him to want to see you again. But don't count on him too much. When you think you have him right where you want him . . . then's when he skitters out from under. So let that be your behavior cue.

Ice cream with chocolate sauce tempts everyone these Summer months and this tray centered with salted nuts would make the perfect refreshments for an afternoon of bridge.

Keeping Ice Crystals Small Secret of Refrigerator Ice Cream

By SALLY SAVER

Ice cream is a delightful warm weather dessert and it is a highly nutritious food, also. Though it is a year-round dessert, in hot weather it is doubly appreciated. Ice cream is a valuable food and should not be considered a mere accessory to a meal. The milk or cream used in making ice cream furnishes proteins and vitamin-rich butter fat, the eggs and sweetening are proteins and energy-givers. When a fresh fruit is folded into the creamy mixture or served over it as a sauce, making it a sundae, valuable fruit sugars and vitamins are further added.

Freezing ice cream in an old-fashioned hand freezer carries with it nostalgic memories of the smoothest, creamiest ice cream ever, but refrigerator ice cream can be made creamy with the addition of whipped cream, evaporated milk, eggs, gelatin or marsh mallows to keep the ice crystals small.

There is now a stabilized whipping cream on the market that is 99 percent sterilized real cream and one percent vegetable stabilizer which keeps for weeks in your refrigerator and stays sweet for days even after opening. The cream will whip up quickly and stays firm and fluffy for hours without becoming watery. The recipe below for velvety ice cream will freeze in a few hours and when unexpected guests pop in it is easily fixed with the handy half-pint of whipping cream you keep in the refrigerator.

SMOOTH VANILLA ICE CREAM (pictured)

1 1-2 teaspoon plain gelatin (1-2 envelope)
1-8 cup cold water
1 cup stabilized whipping
1-3 cup sugar
1-8 teaspoon salt
3-4 cup water
1 1-2 teaspoons vanilla
1-8 teaspoon lemon extract

Soften gelatin in the 1-8 cup cold water. In saucepan, combine sugar, salt, 3-4 cup water, 1-4 cup stabilized cream (unwhipped). Heat to boiling point. Add softened gelatin, vanilla and lemon extract. Pour into freezer tray. When cool, place in refrigerator and freeze rapidly till solid. Whip remaining 3-4 cup whipping until stiff. Gradually add frozen mixture, spoonful at a time, beating until blended. Pour into trays. Freeze rapidly without stirring for three to four hours. Makes about one quart.

Chocolate Sauce: Boil together for about five minutes: 1-2 cup cocoa (or two squares chocolate cut in pieces), two tablespoons white corn syrup, one cup sugar, 1-2 cup whipping cream. When mixture will form soft ball in cold water, remove from heat. Stir in one teaspoon vanilla and 1-4 to 1-2 cup whipping cream, whipped, depending on desired thickness of sauce. Makes about 1 3-4 cups. Serve hot or cold.

Peaches are becoming plentiful now and one of our favorite Summer recipes in Georgia is Peach Ice Cream.

PEACH ICE CREAM

2 cups milk
1 tablespoon flour
1 cup sugar
1-8 teaspoon salt
4 egg yolks, slightly beaten
2 teaspoons vanilla
2 cups light cream
3-4 cup sugar
1 1-2 cups sieved peach pulp
1-4 teaspoon almond extract

Scald milk in double boiler, gradually add mixture of one cup sugar, flour and salt, and cook five minutes, stirring constantly; stir in small amount into egg yolks, then return this to mixture in double boiler and cook two minutes, stirring constantly. Chill; add vanilla and cream. Combine 3-4 cup sugar with peaches, mix well and add to ice cream mixture along with almond extract. Freeze. Approximate yield: two quarts ice cream.

This cool coffee-flavored ice cream will be perfect for a buffet meal with everything prepared beforehand to avoid the last-minute rush.

COFFEE ICE CREAM

1 teaspoon gelatin
1 tablespoon cold water
1 cup milk
1 cup strong black coffee
2-3 cup sugar
1-8 teaspoon salt
1 teaspoon flour
1 egg, well beaten
1 1-2 cups heavy cream
1-2 teaspoon vanilla

Soften gelatin in cold water. Scald milk and coffee and add slowly to combined sugar, salt, and flour, mixing well; cook over hot water five minutes, stirring constantly. Stir small amount into egg, return to remaining hot mixture and cook two minutes longer. Add gelatin and stir until dissolved. Cool, add cream and vanilla, and freeze. Approximate yield: three pints ice cream.

★ ATLANTA'S FINEST THEATRES
"Home of Academy Winners"
Always Cool and Comfortable

FOX
NOW SHOWING
A Heart-Pounding Love Story!
HUMPHREY BOGART
BARBARA STANWYCK
ALEXIS SMITH
"The TWO Mrs. CARROLLS"
NIGEL BRUCE
WARNERS
• ADDED •
DISNEY COLOR CARTOON
"DIAMOND GALS"
Sport Featurette
Paramount NEWS

PARAMOUNT
NOW SHOWING
Romance . . . Songs!
BETTY GRABLE
DICK HAYMES
The Shocking MISS PILGRIM
in Glorious Technicolor
• EXTRA •
"Smoked Ham"—Cartoon
Latest Fox NEWS

ROXY
HELD OVER
2nd Terrific Week!
Paramount Presents
"THE PERILS of PAULINE"
in TECHNICOLOR
BETTY HUTTON
JOHN LUND
• PLUS •
"CLOWN of the JUNGLE"
Color Cartoon
Universal NEWS

CAPITOL
NOW SHOWING
2 Thrilling Features!
The Ghost Goes Wild
GWYNNE • HORTON
AND
WILD WEST
IN COLOR!
Eddie DEAN

PLAZA THEATRE
NOW PLAYING
"DUEL IN THE SUN"
JENNIFER JONES • GREGORY PECK
Matinee 90c—Night $1.25

North Fulton Park
AMPHITHEATRE
Tonite, Sat., Sun.
8:45 P. M.
ON THE STAGE
The Sigmund Romberg-George Gershwin Musical Comedy
"ROSALIE"
All-Star Cast—Company of 100
Prices: 60c, 1.20, 1.80, 2.40, 3.00, 3.60, tax inc.
Box Office at Davison's and North Fulton Park
Suburban Coaches leave P'tree and Forsyth Streets every 15 minutes beginning at 7 P. M.
COMING MONDAY
Robert Halliday
Marguerite Piazza
"THE NEW MOON"

NO ADVANCE IN PRICES

A Best-Seller Becomes a Best Picture!
The Egg and I
UNIVERSAL INTERNATIONAL presents
CLAUDETTE FRED
COLBERT MacMURRAY
"The EGG and I"
from the best selling book by BETTY MacDONALD
with MARJORIE MAIN
LOUISE ALLBRITTON • PERCY KILBRIDE
BILLY HOUSE • RICHARD LONG
RIALTO
NOW PLAYING

HILAN
Fri.-Sat.-Sun.
Don DeFore—Ann Harding
"It Happened on Fifth Ave."

CLUB 26
Best Food in Town
Open 5 P. M.
Dine—Wine—Dance

THE RHODES
Now MGM's
"MY BROTHER TALKS to HORSES"
'BUTCH' JENKINS
PETER LAWFORD • BEVERLY TYLER
PLUS
NEWS OF THE DAY
COMEDY
"HIRED HUSBAND"

DANCE AT
JENNINGS ROSE ROOM
Largest Dance Floor in the Southeast
Smooth Dance Music by Rose Room Orchestra
Under Direction Harry Lewis
Dance Nightly 9 P. M. till 1 A. M.
Good Foods—Good Beverages
Plan a Party Tonight!
931 Boulevard, N. E. VE. 8833

3rd GREAT WEEK!
DAVID O. SELZNICK'S Production of MARGARET MITCHELL'S
GONE WITH THE WIND
in Technicolor
Complete! Intact!
EXACTLY AS ORIGINALLY SHOWN
CONTINUOUS SHOWINGS
AT OUR REGULAR POPULAR PRICES!
COME ANYTIME BETWEEN 9 A. M. AND 9 P. M. AND SEE A COMPLETE PERFORMANCE!
COOL Loew's

LAST 3 DAYS
Peachtree ART THEATRE
BOX OFFICE OPENS 2:45
HE. 2062
PEACHTREE AT 13th
LEARN TO LOVE WITH FINESSE IN THE PARISIAN MANNER
DANIELLE DARRIEUX in "THE ART of LOVE"
ALBERT PREJEAN
IT'S RISQUE AND GAY.. THE HOT PARISIAN WAY
THE BED-ROOM DIPLOMAT
with REGINALD GARDINER

You're Not Having Fun Until You ROLLERSKATE
During Summer Months we will be open only on Friday and Saturday Nights.
SPECIAL RINK FOR BEGINNERS
ROLLERDROME
Penn Ave. at Ponce de Leon
Building Delightfully Air Cooled

MRS. MARSHALL KLINE

Mrs. Kline is the former Miss Barbara Ann Schwartz, of Charlotte, N. C. Her recent marriage to Mr. Kline, son of Mr. and Mrs. S. J. Steinbach, of Atlanta, took place recently in Charlotte.

Miss Allen To Wed Frank A. Brown

Mr. and Mrs. Samuel Thomas Allen, of College Park, announce the engagement of their daughter, Miss Annie Elizabeth Allen, to Frank Alvin Brown, of Rome.

The bride-elect's paternal grandparents are the late Mr. and Mrs. William Walker Allen, of Jasper County. Her maternal grandparents are Mr. and Mrs. John Alexander Heath, of Butler.

The future bride attended Wesleyan College and was graduated from Georgia Evening College. She is employed by the Coca-Cola Company.

The bridegroom-elect is the son of the late Mr. and Mrs. B. E. Brown.

He attended Georgia Evening College and served as a lieutenant in the Naval Air Corps. He is employed by Harvey-Given Company, Rome, as manager of the insurance department.

Miss Corbett Weds Lee Hunter at Church

Mr. and Mrs. W. F. Corbett, of Valdosta and Atlanta, announce the marriage of their daughter, Miss Mary Corbett, of this city, to Lee Hunter, son of Mrs. A. F. Hunter, which took place recently at Wesley Memorial Church. Rev. Hope Sewell officiated.

Miss Betty Anne Hudson was maid of honor and George T. Hunter was his brother's best man.

The bride was stylishly attired in a white wool suit, navy hat and accessories. Her flowers were white orchids.

After a wedding journey, the couple is residing at 1891 Piedmont Cir.

SPOTS

To be well groomed, check clothes for spots—get the Mufti bottle. Mufti gives not 1, but 4 tested cleaning ingredients—cleans so many spots from so many fabrics—in a jiffy!

MUFTI Spot Remover

WGST PRESENTS

"SNAPSHOTS OF GEORGIA"

Monday, Wednesday and Friday Morning

9:45 to 10:00

"SIDEWALK SNOOPERS PROGRAM"

Monday Thru Friday Morning

11:30 to 11:45

WGST

THE GA. TECH STATION

920

ON YOUR DIAL

C.B.S.

Miss Walden Becomes Bride

Dr. and Mrs. H. G. Walden, of Atlanta, Opelika and Panama City, Fla., announce the marriage of their daughter, Miss Helen Walden, to Curtis Vaughn Silvernail, of Mobile, which took place recently at the First Baptist Church, Mobile. The Rev. Howard Reeves, Pastor of the church, officiated.

The beautiful bride wore a smart tailored suit of brown and white gabardine with brown alligator shoes and bag, and a Panama hat banded in brown.

Mrs. Silvernail graduated from the Opelika High School and attended Alabama Polytechnic Institute, where she is now enrolled. At API she has been the recipient of many campus honors, having been Vice President of her class and is Secretary of her sorority, A O Pi. During her freshman and sophomore years she was a cheerleader, and she is featured in the current issue of the Glomerta. She is the sister of Mrs. Thomas J. Bedford, of Dothan, Ala. Her brother is D. W. Walden. Her mother was the former Miss Mary Whittelsey, of Opelika, Ala. Her father is a widely known Atlanta druggist, and a religious and civic worker.

Mr. Silvernail is the son of Mr. and Mrs. J. W. Silvernail, of Mobile. He is a graduate of the Ripley School, Ripley, Tenn. He is now a student in chemical engineering at API, where he is a member of the Theta Chi Fraternity. The popular couple is residing with the bride's parents, 602 Avenue A, Opelika.

MRS. CLARENCE C. SKELTON

Mrs. Skelton has been reelected President of Alpha Chi Omega Mothers' Club. Other officers elected were Mrs. F. W. Schwettmann, Secretary, and Mrs. I. F. Parrigin, Treasurer.

Miss Tarte Weds Minton V. Braddy, Jr.

Miss Dorothy Lyde Tarte became the bride of Minton Verner Braddy, Jr., at a ceremony recently in Monroe Gardens. Dr. William Gardner officiated.

The bride, who was given in marriage by her father, Charles Nathan Tarte, of Charleston, S. C., wore a shell pink crepe and her veil was attached to a hat of pink roses. She carried a white prayer book, adorned with a spray of white orchids and swainsona.

Miss Elizabeth Turner, aunt of the bride, as maid of honor, wore mauve crepe and a matching picture hat trimmed with puffs of champagne veiling. Miss Mildred Boyde, bridesmaid, wore an identical gown and both carried nosegays of Spring flowers. The flower girl was Brooksie Perreman, niece of the bridegroom.

Caraker Paschall, of Atlanta, was best man, and Jesse Wall was usher. Following the ceremony, Mr. and Mrs. Charles Nathan Tarte held a reception in the gardens. Miss Virginia Florence kept the bride's book, and Misses Melba Jane Boyde and Betty Gattis served punch.

Upon returning from a trip to Florida, the bridal couple will reside at 6000 Peachtree Dunwoody Drive.

Mrs. Mae Dickerson To Visit Chapters

Mrs. Mae Dickerson, Worthy Grand Matron of the Grand Chapter OES of Georgia, will make her official visits on the following dates:

Chapters: Oglethorpe, July 11; Hapeville, July 18; Bolton, July 22; Lakewood, Aug. 7; Fulton, Aug. 11; North Atlanta, Aug. 14; Forrest Park, Aug. 15; John R. Wilkerson, Sept. 1; Inman, Sept. 2; Adamsville, Sept. 5; Cascade, Sept. 18; Lebanon, Sept. 18; Ben Hill, Aug. 19; Electa, Oct. 1; Grand Park, Oct. 2; Georgia, Oct. 6; Center Hill, Oct. 7; Atlanta, Oct. 10; Capital City, Oct. 13; Palmetto, Oct. 14; Martha, Oct. 28; Queen Esther, Nov. 12; Clara Heinrich Mem., Nov. 21; Kirkwood, Nov. 25; East Atlanta, Dec. 9; Oakland City, Jan. 19, 1948.

MRS. CHARLES H. JACKSON

Mrs. Jackson, daughter of Mr. and Mrs. Luther Laningham, of Birmingham, was before her recent marriage Miss Iris Laningham. The ceremony took place at the home of the officiating minister, Dr. D. J. Evans, in the presence of relatives and close friends. The couple will reside in Atlanta.

Party Is Planned For Mrs. Martin

Among social events on the calendar for today is the soft drink party at which Mrs. Robert E. Martin will entertain at her home on Brentwood Drive.

Honor guests will be her mother, Mrs. Robert H. Martin, who with Mr. Martin has recently returned to Atlanta to reside from the Tate Mountain Estates.

Invited are 100 members of the married set, and assisting in entertaining will be Mesdames Alvin Cates, Frank Spratlin, E. H. Cone, Robert Parker, W. G. King and F. M. Johnston.

PERSONALS

Wade Atkinson, of New York, will arrive tomorrow to spend a week with his mother, Mrs. Charles D. Atkinson, in Garden Hills.

Mr. and Mrs. Haines Hargrett and their son, Skipper, depart today to spend the weekend at St. Simon.

Mrs. A. E. Patton is visiting in Chattanooga, Tenn.

Mr. and Mrs. H. Lane Young depart today for Hot Springs, Va.

Miss Dorothy Floyd is visiting her Agnes Scott roommate, Miss Jane Oliver, at her Summer home at Lakemont.

Mrs. Margaret Smith, of Pittsburgh, is visiting her son and daughter, Mr. and Mrs. Del Smith.

Mr. and Mrs. Wade H. Wright will leave Saturday to spend a few days at the General Oglethorpe Hotel on Wilmington Island.

Miss Betty Ann Floyd and Miss Careylou Thrasher are visiting the latter's grandparents in Lawrenceville, Ill.

Mr. and Mrs. P. G. Lombard left recently by motor to visit their son and daughter, Mr. and Mrs. Lloyd B. Giles, in Belmont, Mass. Before returning home they will visit relatives and friends in Maine and New York.

Mr. and Mrs. C. L. Jones and daughter, Miss Virginia Worley, return to Washington, D. C., today after visiting relatives here.

Mrs. Bradford Staib, of Jersey City, N. J., is spending several days at the Biltmore Hotel, and is being entertained by Mr. and Mrs. W. F. Aiken at their home on Standish Avenue.

Dr. and Mrs. Francis Parker have returned to their home in Charlottesville, Va.

Mrs. N. W. Pettys will depart Saturday with her children to spend two weeks at the De Soto Beach Hotel.

Miss Roslyn Nix is the guest of her aunt, Mrs. Marion E. Hildreth, in Orlando, Fla. She will return home Aug. 1.

Mrs. Forrest Kibler is ill at her home, 1293 North Morningside Dr., N. E.

Ernest Greenwood is convalescing at St. Joseph's Infirmary following a recent operation.

Mr. and Mrs. Dick D. Elliott, and children, Dick, Jr., and Bettye, have moved to their new home at 2924 North Decatur Rd.

Mr. and Mrs. Michael A. Harrington and their daughter, Kate Harrington, who have been at Neptune Beach since June 28, will return to their home on Stewart Avenue, July 14.

Today's Meetings

JOHNSON ESTATES GARDEN CLUB at 10:30 a. m. with Mrs. F. E. Christopher, 1765 Meadowdale Ave. Cohostesses, Mrs. R. W. Motherhead and Mrs. W. H. Cook.

EXECUTIVE BOARD, NORTHSIDE LIBRARY ASSOCIATION with Mrs. T. Clifton Perkins at 12 noon at 42 Rumson Way, N. E.

LAKEWOOD HEIGHTS WOMAN'S CLUB at 2:30 p. m. with Meadames Jack Bridges, J. A. Cawthon, A. G. Spikes and T. J. Starling at the South Bend Community House. Program by Mrs. H. T. Johnson.

AMERICAN CITIZENSHIP AND LEGISLATION COMMITTEE of the East Atlanta Woman's Club at 8 p. m. in the Educational Building of the Martha Brown Memorial Church. Speaker, Knox Walker.

TEL CLASS of the Park Avenue Baptist Church at 2:30 p. m. with Mrs. J. R. Henderson at 367 Bryan St., S. E.

EXECUTIVE BOARD, GRANT PARK WOMAN'S CLUB at 11 a. m. at the clubhouse.

EXECUTIVE BOARD, ATLANTA WOMAN'S CLUB at 11 a. m., Mrs. Clarke Donaldson presiding.

GOT A BOIL?

APPLY SOOTHING

Antiphlogistine

GET A TUBE NOW AT YOUR DRUGGIST

RADIO PROGRAMS

These programs are given in Eastern Standard Time and are subject to change by the stations or networks without notice.

FRONT PAGE DRAMA

True, Exciting Stories of Real Life—from The American Weekly, Distributed With The Constitution Every Sunday.

FRIDAY, JULY 11

CITY	STATION	TIME
Toccoa	WRLC	9:15 P. M.
Waycross	WAYX	10:15 P. M.

Keep Tuned to Your Local Station for Many Other Good Shows

JUNGLE JIM

Thrilling Adventure on the Air—and in the Comic Weekly, Distributed in The Constitution Every Sunday

FRIDAY, JULY 11

CITY	STATION	TIME
Dublin	WMLT	5:00 P. M.

Keep Tuned to Your Local Station for Many Other Good Shows

FRIDAY MORNING

WGST 920 (CBS)	WSB 750 (NBC)	WAGA 590 (ABC)	WATL 1400 (MBS)	WBGE 1340 (Indepn't)
5:30 Silent	Dixie Farm	Wildwood Ch.	Silent	Purple Sage
5:45 Silent	and Home	H'land Qtte.	Silent	Tex Ritter
6:00 Range Rhythms	Hour	Hillbilly	News; Good	News; Alarm
6:10 CONSTITUTION	Dixie Farm	Hit Revue	Morn. Man	Clock
6:15 Dixie Pals	and Home Hr	Hillbilly	Morning Man	Club
6:30 Blue Sky Boys	Sun Up	Hit	Morning Man	Alarm Clock
6:45 Dixie Pals	Serenade	Revue	Morning Man	Club
7:00 World News	News	News; Farmer	News; Good	News; Alarm
7:15 Mustard, Gravy	Merry-Go-	Early Worm	Morn Man	Clock Club
7:30 LeFevre Trio	Round	Clark News	Cliff Cameron	Alarm Clock
7:45 Sunrise Serenade	News	Early Worm	Morning Man	Club
8:00 Morning News	World News	News; Music	Morning Man	News
8:15 Sunrise Serenade	Morning	Early Worm	Morning Man	Alarm
8:30 Sunrise Serenade	Melodies	Early Worm	Morning Man	Clock
8:45 Sunrise Serenade	News; Melodies	McCain News	Morning Man	Club
9:00 News	Believe It	Breakfast	Morning News	News
9:15 Music for You	Once Upon	Club	Church Voice	Maggie Davis
9:30 Evelyn Winters	Enid Day	Breakfast	Shady Valley	Evangelis-
9:45 Ga. Snapshots	News	Club	Radio Rodeo	tic Hour
10:00 Arthur Godfrey	Fred Waring	True Story	Morning	News
10:15 Arthur Godfrey	Fred Waring	Story; Hymns	Mysteries	Sunset, Vine
10:30 Songs of Cheer	Jack Berch	Church Hymns	Heart's Desire	Declaration of
10:45 Rosemary	Lora Lawton	Listen Post	Heart's Desire	Independence
11:00 Warren News	Road of Life	Breakfast in	Bing Crosby	News
11:15 LeFevre Trio	Joyce Jordan	Hollywood	Waltz Serenade	Musical
11:30 S'walk Snoopers	Swanee Boys	Gaian Drake	Martin Music	Martin
11:45 Sweet, Lovely	Ga. Jubilee	Ted Maione	West; News	Geo. West

FRIDAY AFTERNOON

WGST 920 (CBS)	WSB 750 (NBC)	WAGA 590 (ABC)	WATL 1400 (MBS)	WBGE 1340 (Indepn't)
12:00 Big Sister	News	Welcome	Cedric Foster	Reporter
12:15 Ma Perkins	Mkts.; Wx New	Traveler	Singing Strings	Serenade
12:30 Linda's Love	Juniper Junct.	News	Johnson Fam.	Vibraharp
12:45 Guiding Light	Follies	Slim Bryant	Eddy Arnold	Sammy Kaye
1:00 News	Today's Child	H'land Qtte.	Queen for	News
1:15 Perry Mason	Wm. in White	Dixie Fun	a Day	Latin Way
1:30 Romance Music	Masquerade	Barn	Martin Block	Thoughts
1:45 Rose of Dreams	News	Town Talk	Martin Block	Eddy Lamar
2:00 Blue Sky Boys	Life Beautiful	Hillbilly	Martin Block	Washington
2:15 Dixie Pals	Ma Perkins	Hit Revue	Martin Block	Temple Hour
2:30 Dixie Pals	Pepper Young	Bride and	Front Page	So Proudly
2:45 Music Shop	Rt. Happiness	Groom	Hill Sings	We Hail
3:00 Hint Hunt	Backstage Wife	Ladies Be	Swing Session	News
3:15 Hint Hunt; News	Stella Dallas	Seated	Swing Session	Tea Time
3:30 Give and Take	Lorenzo Jones	Paul Whiteman	Swing Session	Joan Brooks
3:45 Give and Take	Widder Brown	Paul Whiteman	Swing; News	Waltz Time
4:00 920 Special	Girl Marries	Paul Whiteman	Swing Session	News
4:15 920 Special	Portia Faces	Paul Whiteman	Swing Session	Record
4:30 920 Special	Plain Bill	Club Matinee	Swing Session	Club
4:45 920 Special	Farrell	In the Groove	Swing; News	Miller
5:00 Eric Severeid	Battle	Don	Mel. Theater	News
5:15 920 Special	of Music	Mitchell's	Advent. Parade	Story Lady
5:30 920 Special	Battle	590 Matinee	Hop Harrigan	Little Folks
5:45 Richard Hottelet	of Music	Guy Lombardo	Tom Mix	The Fair

FRIDAY EVENING

WGST 920 (CBS)	WSB 750 (NBC)	WAGA 590 (ABC)	WATL 1400 (MBS)	WBGE 1340 (Indepn't)
6:00 News	News	Harw'll Sports	Ray Henle	News; Sports
6:15 Loveliness	World News	Ga. Today	Sportscope	Liza Thrash
6:30 Lone Ranger	Views of News	News	H. J. Taylor	Decatur Party
6:45 Lone Ranger	Kaltenborn	Tello Test	Cliff Cameron	Decatur Party
7:00 Hawk Larabee	Highways in	Panorama	Guest Star	Cavalcade
7:15 Hawk Larabee	Melody	Tommy Dorsey	Holly House	Sports Folk
7:30 Robert Q.	Time, Place	Sammy Kaye	Leave It	Time to Dance
7:45 Lewis; Henry	the Tune	Tello Test	to Girls	Time to Dance
8:00 Arthur's Place	Forward	Fat Man	Gabriel Heatter	Time to Dance
8:15 Arthur's Place	Georgia	Fat Man	Xavier Cugat	Time to Dance
8:30 Arthur Godfrey's	Waltz Time	This Is	Vaughn	Time to Dance
8:45 Talent Scouts	Waltz Time	Your FBI	Monroe	Time to Dance
9:00 It Pays to	Mystery	Break the	Meet the	Atlanta vs.
9:15 Be Ignorant	Theater	Bank	Press	New Orleans
9:30 Wayne King	Bill Stern	Sheriff	Campus	Atlanta vs.
9:45 Wayne King	Talk of Town	Sheriff; Call	Quiz	New Orleans
10:00 Lowell Thomas	Supper Club	Prize	All the News	Atlanta vs.
10:15 White House New	News	Fights	Moreno Orch.	New Orleans
10:30 Sammy Kaye	Platter Party	Mitchell's	Randy Brooks	Atlanta vs.
10:45 Sammy Kaye	Platter Party	Record Shop	Brooks; News	New Orleans
11:00 Ga. News; Sports	News; Beach	News	Dick Jurgens	Between Lines
11:15 Skitch Henderson	Va. Beach Or.	P'tree Party	Dick Jurgens	Dance Orch.
11:30 Sam Donahue	Three Suns	P'tree Party	Ray Anthony	Chuck Foster
11:45 Sam Donahue	Heath; News	P'tree Party	Anthony; News	Chuck Foster
12:00 News	Midnight	Sign Off	Midnight	News
12:05 Skinnay Ennis	Moods	Silent	Patrol	Milkman's
12:30 Sign Off	Tony Freeman	Silent	Patrol; News	Matinee
1:00 Silent	News; Sign Off	Silent	Sign Off	Milkman's
3:00 Silent	Silent	Silent	Silent	Mat.; News

NEW ARRIVALS

Mr. and Mrs. M. E. Kilpatrick announce the birth of a daughter, Mary Anne, on July 9 at Piedmont Hospital. Mrs. Kilpatrick is the former Miss Mary Hurt Clayton, daughter of the late Mr. and Mrs. J. M. Clayton. The baby's paternal grandparents are I. T. Kilpatrick and the late Mrs. Kilpatrick.

Mr. and Mrs. Thomas H. Thompson, Jr., announce the birth of a son, Thomas Henry, III, on July 7. Mrs. Thompson is the former Miss Frances Brady, of Lexington, Mississippi.

Mr. and Mrs. Montgomery Ham announce the birth of a daughter, Linda Gail, on June 21 at Crawford W. Long Hospital. Mrs. Ham is the former Miss Carol James.

Mr. and Mrs. Charles C. King, Jr., announce the birth of a son, Barrett Taylor, on July 1 at Emory University Hospital. Maternal grandparents are Mr. and Mrs. Bennett H. Lambe, of Washington, D. C. Paternal grandparents are Mr. and Mrs. Charles C. King, of Covington.

Mr. and Mrs. William H. Sachs announce the birth of a son, Martin Eugene, on July 8 at Georgia Baptist Hospital. Mrs. Sachs is the former Miss Charlotte Stein, of Newark, N. J.

Mr. and Mrs. Jack C. Kirkland, of Americus, formerly of Atlanta, announce the birth of a son, Jack Charles, Jr., on July 3 at Piedmont Hospital, in Atlanta.

Mr. and Mrs. William J. Riordan, Jr., announce the birth of a daughter, Margaret Rosanne, June 15 at St. Joseph's Infirmary. Mrs. Riordan is the former Miss Margaret Kearney.

Mr. and Mrs. John Segner announce the birth of a daughter, Susan Elizabeth, on June 28 at Emory University Hospital. Mrs. Segner is the former Miss Barbara Thrower.

Mr. and Mrs. John W. Hardison announce the birth of a daughter, Cheryl Floride, on June 30 at Piedmont Hospital. Mrs. Hardison is the former Miss Helen Brannon, of Macon.

Mr. and Mrs. Richard H. Cross announce the birth of a daughter, Karen Jeanne, on July 2 at Crawford Long Hospital.

Gold Star Wives

Gold Star Wives of World War II will meet Tuesday at 6:30 p. m., at the Piedmont Hotel. Dinner will be served at 6:30. Women who wish to attend should phone Mrs. Mulvey, MA. 0211, for reservations before noon on Monday. Guest Speaker will be Nathan Moore.

CRIBS

Standard Six-Year Size

$14.95	$21.50
24.95	26.95
28.95	32.95
44.95	62.95

All with adjustable metal spring and convenient drop side.

Kantwet Innerspring Mattresses

$14.95

AMERICAN JUVENILE INC. LITTLE FOLK'S FURNITURE

1017 Peachtree St., N. E.

VE. 5077

ATLANTA MIAMI

Now!...2 Spinners of Music and Yarns!

...bringing you the kind of top-notch song hits you want . . . the name bands, guest stars, salty talk!

PAUL WHITEMAN CLUB 3:30-4:30 P. M.

DON MITCHELL 5:00-5:45 P. M.

WAGA

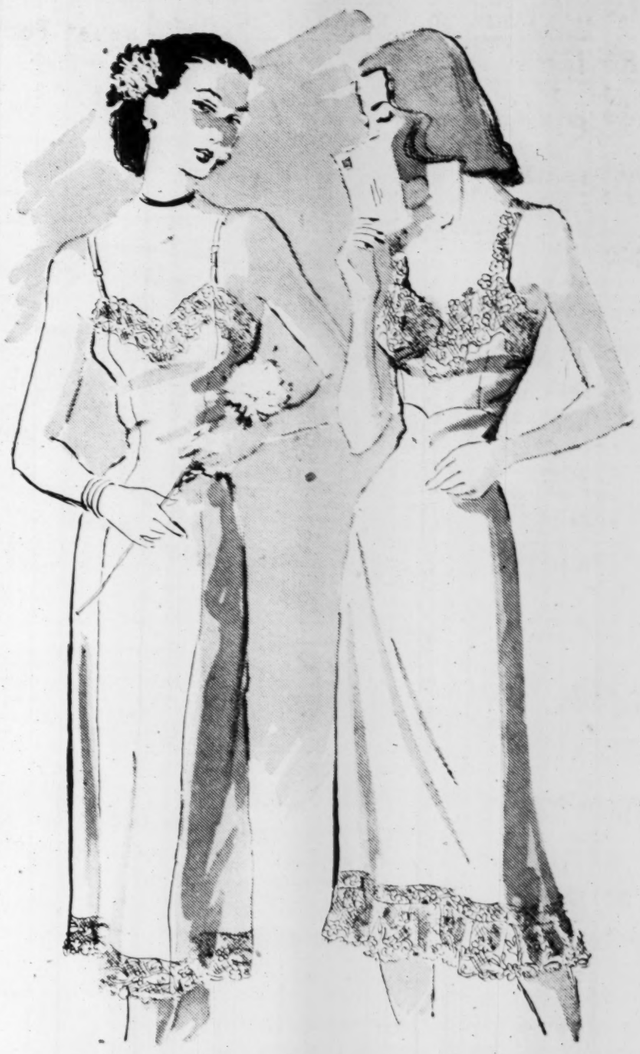

Made Just for Summer Sheers!

Lacy Crepe Slips

5.95

Dainty, lace-trimmed slips to make your sheer blouses and dresses even more feminine! Multi-filament rayon with deep lace top and hem. Long-wearing, easy to care for. Sizes 32 to 40.

Right: Alida slip in Bur-Mil crepe, camisole top.

Left: Tranel 6-gore slip in super-filament crepe.

Phone and Mail Orders Filled.
Add 15c postage on prepaid orders.

Underwear—Street Floor

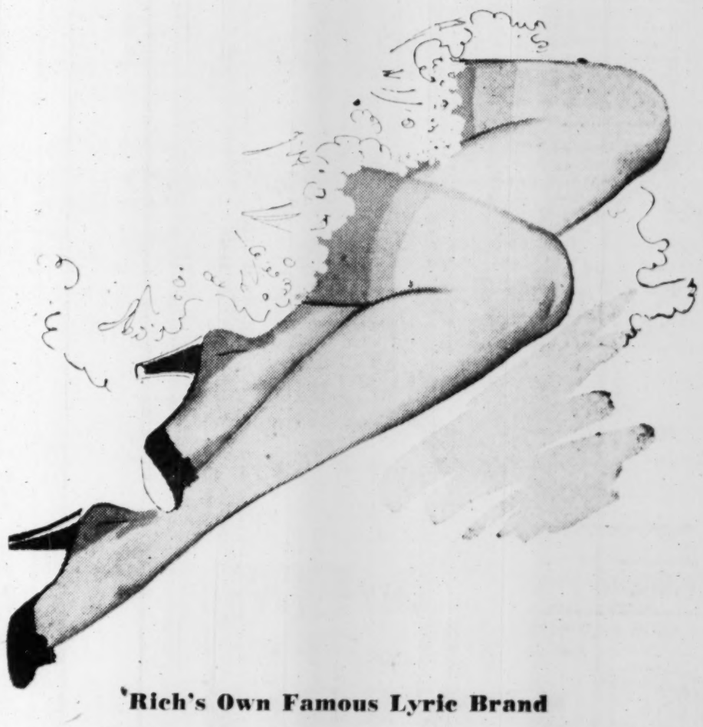

'Rich's Own Famous Lyric Brand

51-Gauge Nylons

1.50

Sheer 51-gauge, 30-denier Lyric nylons at a new low price! Fashioned with patented heel for extra smoothness! "Desert," dark suntan, or "Dawn," a grayish dark tone. Sizes 8½-10½.

Phone and Mail Orders Filled.
Add 15c postage on prepaid orders.

Hosiery—Street Floor

RICH'S

Atlanta Born—Atlanta Owned—Atlanta Managed

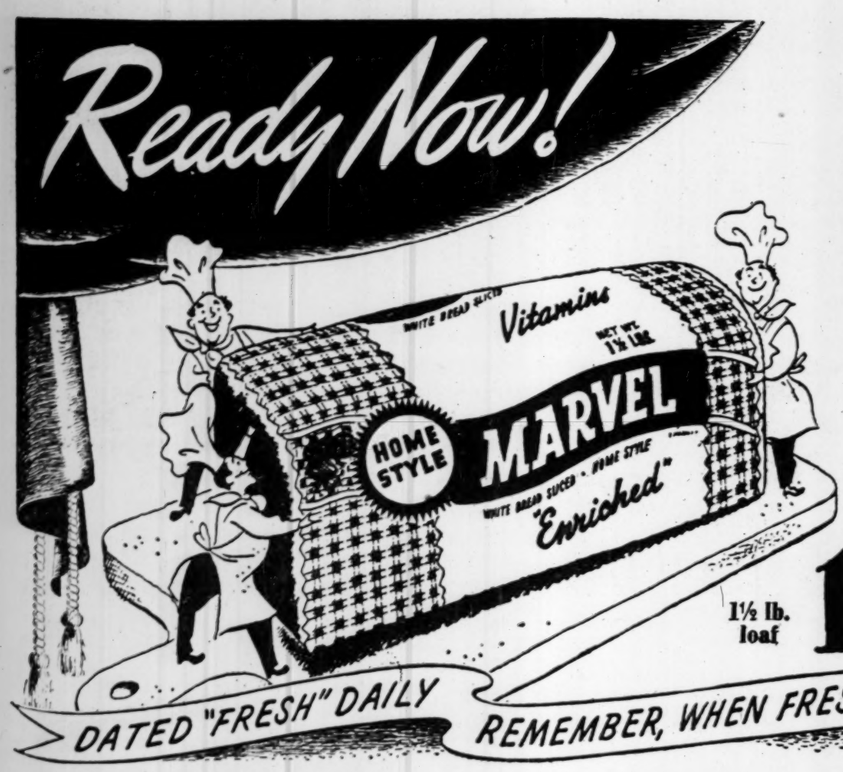

The big new loaf you've been looking for the fine flavor you've been longing for

MARVEL

Enriched Home Style WHITE BREAD

1½ lb. loaf 17¢

with *MORE SUGAR... MORE MILK... MORE SHORTENING...*

A&P SUPER MARKETS

THE GREAT ATLANTIC & PACIFIC TEA CO.

DATED "FRESH" DAILY — REMEMBER, WHEN FRESHNESS FADES, FLAVOR FADES

GRIN AND BEAR IT — By Lichty

"... and the results of this conference give us reason to believe that war has been abolished forever, again!"

Camp Highland Has Few Vacancies

Camp Highland, the YWCA's camp for girls near Smyrna, which has operated with a full house so far this Summer, now has a few vacancies for the final period, July 28 to Aug. 10.

Girls eight to 17-years-old may attend the camp. Girls from Fulton and adjoining Counties pay $25 for the two weeks and all others pay $28.

Highland offers instruction in swimming, riding, archery, tennis, pervised interest groups include group singing, games and folk dancing, nature lore, hiking, overnight trips, outdoor cooking and the camp newspaper.

FOR TASTE GOODNESS — RONCO MACARONI SPAGHETTI PURE EGG NOODLES

Set a good table with

MEAT

FROM YOUR A&P SUPER MARKET

FRESH GROUND HAMBURGER LB. 43¢

Veal Roast	SUPER-RIGHT BONED AND ROLLED	LB.	59¢
Beef Roast	SUPER-RIGHT CHUCK	LB.	53¢
Sirloin Steak	SUPER-RIGHT BEEF	LB.	79¢
Brisket Stew Beef		LB.	27¢
Sliced Bacon	HORMEL'S MINNESOTA OR MAYER'S BLUE BAND	LB.	69¢
Pork Sausage	1 LB. BAG	LB.	45¢

FISH VALUES

FRESH DRESSED VA. PAN TROUT LB. 23¢

STRICTLY FRESH FISH STEAKS LB. 49¢

FRESH VA. REDFIN CROAKERS LB. 17¢

FRESH DRESSED and DRAWN FRYERS POUND 63¢

In Our Delicatessen Depts.

FRESH POTATO SALAD LB. 29c

HOME BAKED PICNICS LB. 69c

SAVE MORE USED FATS

Fresh Fruits and Vegetables!

Carrots	CALIFORNIA BUNCH	2 FOR	15¢
Oranges	LARGE FLORIDA VALENCIA	DOZEN	35¢
Lemons	LARGE SIZE SUNKIST	DOZEN	33¢
Squash	FANCY YELLOW HOME GROWN	3 LBS.	14¢

SELECTED NEW WHITE POTATOES 10 LBS. 53¢

FLA. MARSH SEEDLESS GRAPEFRUIT 3 FOR 15¢

WHEN AVAILABLE BANANAS 2 LBS. 23¢

FRESH CRISP ICEBERG LETTUCE LARGE HEAD 9¢

CALIFORNIA WHITE SEEDLESS GRAPES LB. 29¢

FRESH CALIFORNIA RED PLUMS 2 LBS. 35¢

Evap. Milk	WHITE HOUSE	3 Tall Cans	33¢
Spaghetti	ENCORE PREPARED	2 16¾-Oz. Jars	25¢
Spiced	POUND CAKE JANE PARKER ICED	21 Ozs.	35¢
White Lily	SELF-RISING FLOUR	5 Lbs. Paper	49¢
Prunes	SUNSWEET 2 Lbs. Medium 45c	1 Lb. Large	25¢
Eight O'clock	COFFEE	Lb.	37¢
Tea	NECTAR ¼-Lb. Pkg. 19¢	OUR OWN ¼-Lb. Pkg.	18¢

ANN PAGE PREPARED MUSTARD	9-OZ. JAR	10c	
ANN PAGE QUEEN PLAIN OLIVES	4¼-OZ. JAR	25c	
DELICIOUS—ECONOMICAL IONA COCOA	1-LB. CTN.	17c	
BLUE BONNET MARGARINE	LB.	40c	
CAMPBELL'S VEG. SOUP	11-OZ. CAN	13c	
CAMPBELL'S STRAINED BABY SOUPS	3 JARS	25c	
UNCLE BEN'S RICE	CONVERTED 1-LB. PKG.	17c	
KELLOGG'S ALL BRAN	10-OZ. PKG.	14c	
NABISCO Shredded	WHEAT 12-OZ. PKG	16c	
CITRUS AND FRUIT FLAVORS FRESHIE	SOFT DRINK POWDER	PKG. 5c	
PINT SIZE FRUIT JARS		DOZ. 75c	
QUART SIZE FRUIT JARS		DOZ. 87c	
FOR PRESERVING CERTO	8-OZ. BOTTLE	24c	
PRESERVING WAX TEX WAX	1-LB. CTN.	15c	
CEDAR VALLEY PURE LARD		LB. 22c	
CLEANSER OR SOAP PADS BRILLO	SMALL SIZE	10c	
WHITE SHOE CLEANER SPICK WHITE	5-OZ. BOT.	17c	
A-PENN WINDOW CLEANER	8-OZ. BOT.	12c	
ARGO CORN STARCH	2 1-LB. PKGS.	21c	
CARNATION—REG. OR CHOC. MALTED MILK	1-LB. JAR	39c	

Delrich	E-Z COLOR PAK MARGARINE	LB.	41¢
Crisco	SHORTENING 3-LB. GLASS $1.21	1-Lb. Glass	43¢
Dog Food	BEEFY BRAND 2	18-Oz. Cans	25¢
Vel	INSTANT RICH SUDS	12-Oz. Pkg.	29¢
Sweetheart	2 SOAP BATH SIZE 25c	Reg. Cake	9¢
Blu-White	FLAKES 2	PKGS.	19¢
"Junket"	RENNET POWDER Makes Delicious Rennet Custard	Pkg.	10¢

MEDIUM SIZE IVORY SOAP CAKE 10¢	LARGE SIZE IVORY SOAP 2 CAKES 31¢
TOILET SOAP CAMAY SOAP 2 CAKES 17¢	SOAP POWDER OCTAGON 2 13-Oz. Pkgs. 15¢ 40-Oz. Pkg. 23¢
GRANULATED SOAP IVORY SNOW 2 5-Oz. Pkgs. 27¢ 12½-Oz. Pkg. 32¢	GRANULATED SOAP OXYDOL 2 9-Oz. Pkgs. 27¢ 24-Oz. Pkg. 31¢

A&P Super Markets

MAYFLOWER MAKES IT!

Hasty Cake — Creamy Lemon Frosting!

The quickest cake in the world to make—and the *creamiest* lemon frosting you ever tasted! They're both made with Armour's *extra good, extra fresh* Mayflower Margarine. Cream ½ cup Mayflower in electric mixer. Blend in 1 tsp. vanilla. Sift 2½ cups sifted cake flour with 2½ tsp. baking powder, 1 tsp. salt and 1½ cups sugar. Add to margarine. Add ½ cup milk and 2 unbeaten Cloverbloom Eggs. Mix well. Beat 1 min. at low speed. Add ½ cup milk — blend — beat 2 min. at low speed. Pour into two 8-in. lightly oiled tins. Bake 25-30 min. at 375°F. Frosting: cream ¼ cup Mayflower, add 2 cups powdered sugar, 2 Cloverbloom egg yolks, 1 tbsp. cream, 1 tbsp. lemon juice and 2 tsp. grated lemon rind. Beat well. Spread on cooled cake.

The best and nothing but the best is labeled ARMOUR*

F&W GRAND 5¢ and 10¢ STORE

CORNER WHITEHALL, HUNTER and BROAD STS.

FOR BOILING FAT BACK 19¢ LB.

IN GROCERIES MAXWELL HOUSE INSTANT COFFEE 2-OZ. JAR 39c BAILY'S SUPREME COFFEE

2½ Can Dan's Pride Dessert PEACHES 23¢

LIMITED AMT. JELLO 10c

WILSON'S POTTED MEAT 5¢

41¢

16-OZ. SCOTT CO. PORK & BEANS 9¢

11½-Oz. Blue Plate HONEY 34c

KERR FRUIT JARS PTS. 73c DOZ. ½ PT. 69c QT. 85c

LIMITED AMT. SLICED PINEAPPLE NO. 2 CAN 35c TEN-B-LOW 29c

KINGAN'S K-P 35¢

CUT-RATE DRUG DEPT.

Popular Brands CIGARETTES 2 FOR 33c CARTON $1.63	*Save on Prescriptions Filled by Registered Druggist*
Soluble SACCHARIN Tablets 100—¼-Gr., 9c; 100 1-Gr., 19c 1,000—¼-Gr., 89c	75c Size DOAN'S PILLS.....29c
$1.40 Size Pinkham's Comp., 69c	50c Size Golden Peacock Cr. 29c
60c Size SWAMP ROOT....36c	IVORY SOAP Personal Size 3 BARS FOR 23c
RUBBER GLOVES PAIR 29c	35c Size Noxzema Skin Cr. 23c
LUX TOILET SOAP 3 BARS FOR 21c	50c Size Dr. West Tooth Paste 29c

Carriers Hold Annual 'Cue

Several hundred Constitution carriers and their families gathered for their annual outing and barbecue Thursday at Lakewood Park.

The barbecue was given by the carriers' union. Several officials of The Constitution attended as guests.

NU-WAY MARKET
100-SO. BROAD ST.
(EXT TO SILVERS 56 & 58 STYLE)

CHOICE CUTS
Loin STEAK
LB. 49c

HOME KILLED
FRYERS
LB. 43c

TENDER CURED HOCKLESS
PICNICS
LB. 39c

BEEF CHUCK
ROAST
LB. 39c

GRADE A SLICED BREAKFAST
BACON
LB. 63c

N. Y. STATE
CHEESE
LB. 59c

NO. 2 CANS TOMATO
JUICE
3 for 25c

VEAL SHOULDER
STEAK
LB. 45c

CALIF. EVAP.
PEACHES
LB. 15c

Col. DeBevoise Joins SA Staff

Col. P. L. DeBevoise has joined the Southern Territorial staff of the Salvation Army here as Field Secretary, succeeding Col. George Marshall, who was recently transferred to New Zealand. He will be in charge of Personnel work for the 15 Southern States.

Col. DeBevoise

A native of New York City, Col. DeBevoise is a veteran of 30 years with the Salvation Army. Became to Atlanta in 1927 with the pioneer party which organized Army work in the South. He edited the War Cry here for two years and later the Chicago War Cry.

He comes to Atlanta this time from San Francisco, where he was Field Secretary for the Territory which included 11 Western States, Hawaii, Alaska and the Philippines.

Col. and Mrs. DeBevoise and their daughter, Miss Arlene DeBevoise, will live at 1270 Beach Valley Rd., N. E.

British Press Thanked for Aid to Yard

LONDON, July 10—(AP)—Scotland Yard thanked the British press Thursday for help in controlling crime during the "difficult" year of 1946.

Indictable crimes in the London area in 1946 totaled 127,795 compared with 128,954 in 1945, Chief Commissioner Sir Harold Scott reported.

The 1946 figure represented 16 crimes per 1,000 persons as against a prewar average of 10 per 1,000 persons.

Scott said the press had been given increased facilities for reporting crime and its detection, adding that the newspapers "have done much to encourage that cooperation without which our work cannot successfully be performed."

AEROWAX SAVES UP TO 29c
a pint on your floors and linoleum! Just spread it on—Dries to a SHINE!
NO RUBBING
ONLY 30c PINT
ANOTHER MONEY-SAVER!
AEROMIST For Cleaning Windows

$1,440,000 To Be Spent By Railroads

Improvements totaling $1,440,000 for three Georgia and Alabama railroads were announced here Thursday by S. R. Young, President and General Manager of the Atlanta & West Point, the Western Railroad of Alabama and the Georgia Railroad.

Each of the three railroads will receive 50 new box cars in August at a total cost of $600,000, Young said. In addition, installation of $600,000 worth of automatic signals on the Georgia Railroad's Atlanta-Augusta run has just been completed.

Future plans call for modernization of six passenger cars at a cost of $90,000 which will be started by the A & WP and Western railroads within the next 60 days.

Earlier this week, Young announced in Augusta that five passenger cars on the Georgia road would be air conditioned and midernized in 1947-48 at an expenditure of $150,000.

Names on Docket Sound Like Opera Program

The docket of the Civil Court of Fulton County read like an opera program Thursday: Carmen Lydia Diaz, Juanita Cordero, Ramonita Gracia and Angelina Diaz Valcurcal.

And the charges had its south-of-the-border connotations, too—vagrancy. (Or is that a crime in Latin America?)

But it was no musical matter to C. Donald Lowrie, the man who swore out the warrant against the four young Puerto Rican women. Lowrie, attorney for Pan American Services, an employment agency that imported the girls as domestic workers for Atlanta housewives, said he swore out the warrant on complaint of citizens that they were roaming around town panhandling and distracting other servants.

"We're not trying to force them back to the jobs they have quit," Lowrie emphasized. "We just want them to get work of some kind or get out of town. They're making trouble for the other Puerto Ricans who are happy in their work."

Lowrie said he and Miss Julia King, local representative of the Pan American Services, were going out Thursday afternoon to look for the four girls with an "arrest-at-sight" letter from Civil Court.

Makes Third Effort At Round-World Trip

SAN PEDRO, Cal., July 10—(AP) The 34-foot yawl Islander pointed westward toward the open sea Thursday in Harry Pidgeon's third attempt to circumnavigate the world.

On his two previous trips the 78-year-old former Iowa farmer, who learned sailing on the Mississippi River, went alone. Then he was single. This time he is taking along his wife, Margaret, 53, and a friend, Vera Rideout, of Chelan, Wash.

Hilo, Hawaii, is their first scheduled stop. From there they'll head for the South Seas—then keep going. If they don't get back for three or four years, Pidgeon says that'll be soon enough.

Miss Nix Presides At Bookmobile Meet

Miss Lucile Nix, of Atlanta, a State Department of Education official, is serving as chairman of a three-day Bookmobile Institute in Milledgeville, which will close today. The Institute is the first of its kind ever held in Georgia.

Speakers on the Institute program include Miss Tommie Dora Barker, Dean of the Emory Library School; Miss Virginia McJenkin, Director of the Fulton County library program for schools; C. S. Hubbard, Director of the Textbook and Library Service of the State Department of Education; J. D. Cherry, Area Supervisor for the Department of Education; Miss Sara Jones of the Department of Education and Miss Margaret Woodall, Atlanta.

Virginia Mayo Married

HOLLYWOOD, July 10—(AP)—Actress Virginia Mayo, 26, and Actor Michael O'Shea, 41, were married Saturday night by Dr. Hardy Ingrham in the Little Church of the Flowers, Glendale. Their home will be in suburban Van Nuys.

Fall Style 'Show' Set Here July 21

New 1947 Fall fashions, the most "revolutionary" since pre-war days, will be shown to merchants of the Southeast for the first time during Fall Market Week here, beginning July 21.

Sponsored by the Atlanta Manufacturers and Distributors Association, Fall Market Week will attract department store and women's specialty shop merchants from all over the South, who will buy for the coming season.

Displays will be held in the showrooms and stores of the Atlanta manufacturers and distributors who will participate in the event.

Merchants will inspect the newest styles in dresses, suits, coats, millinery, shoes, lingerie, hose, gloves, handbags, scarfs and costume jewelry.

Atlanta distributors and manufacturers of clothing for men and children also will take part in the show, with special displays in their stores and plants. Wholesale fabric houses will exhibit the newest patterns in piece goods, draperies and other new merchandise.

Sponsors of Market Week point out that Atlanta manufacturers and distributors are familiar with the problems, likes and dislikes of Southern men and women, whereas some Northern and Eastern styles are "not acceptable in the South."

They emphasize that merchants buying in the Atlanta markets do not face the problem of long delivery delays, and are able to buy the latest fashions in controlled quantities. The sponsors believe this year's Market Week will be "one of the most important and widely attended of any merchandising event since the war."

Constitution Want Ads are "chalkin'" up RESULTS; Advertisers "huggin'" CASH from sales.

Health Officials Reject WAA Incinerator Unit

On their return Thursday from Chickamauga National Park to inspect an incinerator unit offered for sale by the War Assets Administration, Dr. James Hackney and Stafford Graydon of the City Health Department said the unit was not suitable for purchase and use by the City of Atlanta.

The unit was too small and not adaptable to production of steam, they said. The city's present incinerator pays for its operation by the sale of steam, but is being heavily overtaxed and in need of an additional unit.

THREE BEES 100% PURE Honey
Nature's Quick-Energy Builder
Satisfies normal desire for something sweet... the healthful way!
Your Grocer Has It—Eat All You Want

DON'T FORGET THAT Sunday Nite Snack
What a disappointment if you are out of chips! Buy a big bag at your food store today.
GORDON'S FRESH POTATO CHIPS
GORDON'S fresh POTATO CHIPS!
MADE IN ATLANTA

Use Constitution Want Ads—And see what happens.

Wilson's Weekly Bulletin
By George Rector
Food Consultant to Wilson & Co.

Oven Meals Save Work

Your oven can be a real friend on hot days. You just slip the food into the oven . . . then relax from kitchen cares until dinner time arrives.

a Rector Recipe

Beef Pot Roast

Select a Wilson's Certified beef pot roast*. Brown slowly in 2 tbsp. of Advance Shortening using a heavy kettle or skillet with a tight fitting lid. You may want to flour it first for a richer brown; if so, season well with salt and pepper first. Otherwise season after browning. Slip a rack under the browned meat unless you like the brownness to penetrate deeper. Add about ¼ cup of water and cover tightly. Cook until tender in a slow oven, 300°F. A 3 to 5 pound roast will be done in 3 to 4 hours. The meat may need more water added from time to time during the cooking period. Add the water in small amounts though—that way you get both a richer gravy and a tastier piece of meat.

*Blade or arm roast from beef chuck; heel of round; rump.

The Master Plan

Pot roast and browned potatoes are almost inseparable companions. Tuck the potatoes around the roast along with whole carrots, the last hour to hour and a half of the cooking time, depending on their size.

Of course you'll have an oven dessert, too. Individual baked custards served with fresh red raspberry sauce are tops when made with high quality Clear Brook Eggs. Bake the custards early in the cooking period so they'll have plenty of time to cool.

Lady of Leisure

When dinner comes sliding out of the oven at the appointed hour, whisk it onto the table along with a fresh fruit salad tossed with Wilson's Mayonnaise. You can sit down to your meal as cool and rested as a lady of leisure.

Looking Ahead

If you're feeling ambitious, stir up a coffee cake while dinner is in the oven. Then increase oven temperature and bake it while you're eating dinner. A special treat for tomorrow's breakfast.

Versatile Favorite

Bacon-tomato-cheese sandwiches are 'round-the-clock favorites at our house. They're wonderful for lunch and equally good for midnight snacks. Broil or panfry 12 slices of Certified Bacon. Add ¼ lb. Certified American Cheese (1 cup grated) to 2 cups of medium white sauce and stir until thoroughly melted. Toast 6 slices of bread, and on each slice place 2 slices of tomato, cover with cheese sauce, and lay the bacon strips across the top.

Yours for good food,
George Rector

The Wilson label protects your table

Ball
JARS, CAPS, LIDS and Rubbers
INSURE Canning Success
— when you follow instructions in the Ball Blue Book. Buy one at your grocer's or send 10¢ with name and address to:
BALL BROTHERS COMPANY
Muncie, Indiana

RED DOT STORES

NORTHEAST
MELVIN F. ADAMS 899 Seminole Ave., N. E.
BEERMAN GROCERY 307 Sixth Street, N. E.
HARRY COHEN 10 Delta Place, N. E.
MARCUS DANNEMAN 466 Edgewood Avenue, N. E.
BEN DIAMOND 3469 Peachtree Road, N. E.
DIAMOND'S MARKET 1992 Boulevard Drive, N. E.
DRAKE SUPER MARKET Clairmont & Buford Highway
VANCE ELLIOTT 859 Piedmont Avenue, N. E.
NEW DEAL SUPER MARKET 590 Highland Avenue, N. E.
A. P. HARVEY 467 N. Highland Avenue, N. E.
ROY HUDGINS 910 Austin Avenue, N. E.
ROY J. LATHAM 1435 Piedmont Avenue, N. E.
T. L. LYLE 1401 N. Highland Avenue, N. E.
McMICHAEL SUPER MARKET 1665 McLendon Avenue, N. E.
COOPER MARKET 180 Currier Street, N. E.
N. & B. FOOD STORE 225 Tenth Street, N. E.
S. PARKS 355 Boulevard, N. E.
PEACHTREE HILLS SUPER MKT. 10 King Circle, N. E.
L. VRONO 1198 N. Highland Avenue, N. E.
WHITEMAN'S MARKET 458 Angier Avenue, N. E.
J. W. WHITTLE 995 Peachtree Street, N. E.

NORTHWEST
B. B. MURPHY 1625 North Avenue, N. W.
WILBUR S. MATHIS 899 Bankhead Avenue, N. W.

SOUTHEAST
A. S. BERNATH 39 Georgia Avenue, S. E.
DEE'S FOOD STORE 891 Cherokee Ave., S. E.
W. L. GARR 448-50 McDonough Road, S. E.
W. L. GARR 379 Woodward Avenue, S. E.
SERVICE FOOD STORE 205 Moreland Avenue, S. E.
HUGH McDONALD 1619 Boulevard Drive, S. E.
PAUL SIMPSON 749 Moreland Avenue, S. E.

SOUTHWEST
L. H. AXELROD 842 Pulliam Street, S. W.
SAM BREDOW 383 Peters Street, S. W.
M. J. CLARK 921 Stewart Avenue, S. W.
COOK & CLARK 1522 Gordon Street, S. W.
F. M. COULTER, JR. 1384 Gordon Street, S. W.
J. D. DANIEL 847 Capitol Avenue, S. W.
ROY E. DYER 2289 Cascade Road, S. W.
GARBER BROTHERS 1214 Stewart Avenue, S. W.
SOL GLAZER 930 Lucile Avenue, S. W.
HUGH McGARITY 799 Cascade Avenue, S. W.
T. M. WATERS 1970 Murphy Avenue, S. W.
L. A. WELCH & SON 1677 Sylvan Road, S. W.

EAST POINT
G. E. HARRIS 110 N. Main Street
G. G. HOLLUMS 123 Connally Drive
JEFFERSON PARK GROCERY 110 Jefferson Avenue
I. B. REYNOLDS 1312 N. Main Street
SEMMES PARK GROCERY 510 Connally Drive

COLLEGE PARK
R. L. BRAND 114 S. Main Street
J. H. CROLEY 816 N. Main Street

DECATUR
ERWIN BROWN 716 West College Avenue
F. E. ELLINGTON 307 E. College Ave.
J. M. & J. E. HUGHES 601 W. Howard Avenue
KUNIANSKY & BULFIN 1024 W. College Avenue
GEORGE TUMLIN, JR. 1529 Oakview Road

HAPEVILLE
J. P. FOLDS 745 Virginia Avenue
L. T. HANSARD 617 S. Central
C. O. KALT 3627 Union Avenue

JONESBORO
O. W. HOOKS Jonesboro, Georgia

NEWNAN
H. E. EDWARDS 42 Salbida Avenue

"It's Rich-Flavored It's Full-Bodied It's—Shurfine" 43c LB. BAG

Top off your evening meal with a tall, cool glass of iced Shurfine Coffee . . . oh, so good. It's bound to be, for a blend of the world's finest coffees . . . ripened and mellowed, then processed into a coffee with rich flavor and sturdy body. Remember, Shurfine Coffee is sold at your Favorite Red Dot Store. If you haven't tried it yet, you've missed a real taste thrill.

Shurfine Vacuum Packed COFFEE Lb. 45c

Pet or Carnation MILK 3 TALL CANS 35c

Gerber's BABY FOOD 3 Cans for 23c

Dixie Crystals or Domino SUGAR 5 Lbs. for 46c
FACTORY PACKED

Staley's SWEETOSE
Crystal White SYRUP 1½-Lb. Jar 19c
Golden SYRUP 1½-Lb. Jar 18c

Kellog's Raisin Bran Flakes 10 Oz. 15c
Calumet Baking Powder 16 Oz. 19c
3-Bees Honey 1-Pound Glass 47c
Hunt's Tomato Sauce 8-Oz. Can 2 For 15c
Stokely's or Frazier's Catsup 14-Oz. Bot. 22c
Mott's Apple Juice 32 Oz. Bot. 19c

DEL MONTE Deluxe Plums No. 2½ Jar 27c
JUNKET—for Making Ice Cream Freezing Mix 2 Pkgs. for 19c
SPENCER'S Bartlett Pears No. 2½ Can 45c
DROMEDARY Devil's Food Mix 14-Oz. Box 25c

CHECK 'EM OVER—SEE WHAT YOU SAVE!
NEW LOW PRICES!

SOFLIN—1000 Sheets Toilet Tissue 2 Rolls for 23c

Forbes PURE BLACK PEPPER 2 1-Oz. Boxes 15c
Stokely's SAUER KRAUT 2 No. 2½ Cans 25c
Derby's HOT TAMALES 16-Oz. Can 29c
Stokely's SEA FOOD SAUCE 12-Oz. Can 25c
Pine Grove SWEET POTATOES No. 2½ Can 15c
X'pert GINGER BREAD MIX Large Box 23c
Ocean Spray Cranberry SAUCE 17-Oz. 25c

BEST VALUES IN OUR FRUIT AND VEGETABLE DEPARTMENT
FIRM RIPE SLICING TOMATOES LB. 19c
LETTUCE Crisp Green 2 Heads For 19c
POTATOES U. S. No. 1 White 5 Lbs. For 25c
ONIONS Yellow 3 Lbs. For 21c
CALIFORNIA SUNKIST LEMONS 23c

Vegetable Shortening CRISCO 3-Lb. Can $1.21
Water-Ground Corn Meal 5 Lbs. for 31c
MARVELOUS For Suds VEL Large Box 31c

✓ QUALITY ✓ VARIETY ✓ FLAVOR
MEAT DEPARTMENT
PRIDE OF ALBANY—BREAKFAST LINK SAUSAGE LB. 49c
Puritan Wieners LB. 43c
Sliced Bacon GRADE A LB. 69c
Streak o' Lean Bacon LB. 35c
Puritan Picnics HOCKLESS LB. 45c
FRESH DRESSED—PAN READY FRYERS LB. 61c
Fresh Fish
PERCH FILLETS LB. 33c
FISH STEAKS LB. 49c
WISCONSIN CHEESE LB. 49c

V-8 Vegetable Juice COCKTAIL 20 Oz. Can 14c
Shurfine—Green and White-Tipped ASPARAGUS No. 2 Can 34c
Everbest SEEDLESS BLACKBERRY PRESERVES 16-Oz. Jar 45c

Cashmere Bouquet Soap 2 Cakes For 23c
Try the 14-Day Palmolive Plan Palmolive Soap 2 Bath Size 25c
Brillo Cleanser Small Size 9c
Brillo Soap Pads Small Size 9c

RED HEART NOW BACK IN CANS! 3-FLAVOR DOG FOOD 3 CANS FOR 39c

MEMBERS NROG
RED DOT STORES
THE NATIONS LEADING GROCERS

REGAINING FOREIGN MARKET

Hungary's Dancers In Demand Again

This is another of a series of uncensored reports from the Balkans by an Associated Press reporter who won the Pulitzer award for his outstanding work during the war.

By DANIEL DE LUCE

BUDAPEST—Among the dusty-dry statistics of Hungary's foreign exports, dancing girls are once again winking their long-lashed eyes.

Pretty Hungarians were favorites at Karpic's in Ankara, the Casino in Teheran and the Kit-Kat in Cairo. Some, it is said, ended their careers on the dismal African waterfront at Benghazi.

But many came home with trunks of fine clothes and arms loaded with golden bracelets.

When war broke out, legends grew around the curvacious Magyars. Some in Egypt allegedly outclassed Mata Hari with lonesome officers of the British Army of the Nile.

Allied troops affectionately called the dancing enemy-aliens "popsies." Most were collected and shipped back to Central Europe by 1942.

Until the Soviet Army occupied Budapest, Hungary's ex-foreign export languished. No longer were the girls' remittances to their families made part of formal international exchange agreements. Germany was no place to go, because the Fuehrer had outlawed dancing. The girls eked out the war years in dull shops and offices.

But Russian generals were freer in view than the Wehrmacht. Among the first capitalistic activities in Budapest authorized for reopening by occupation authorities were the after-dark hot spots.

Two years later, there's hardly a dancer in the entire city who hasn't applied for a visa to travel abroad.

At the Plantazs Club, where cocktails cost more than at New York's 21, all members of the revue are angling for foreign offers and several have already departed for points ranging from Zurich to Sofia.

At the Ministry of Finance, veteran officials regard this revival of the show world's wanderlust with open satisfaction.

Hungary, as always, is short of foreign currency. A dancing girl can pocket a lot of francs, levas, pounds, dollars or what-have-you in a single night.

WRONG NUMBER

German Girl Jailed for Fake Calls

FRANKFURT, Germany, July 10—(AP)—Anne Marie Brenneis, 19, was sentenced to 30 days in jail and fined 500 marks ($50) Thursday for "malicious mischief" in making embarrassing telephone calls to the home of a U. S. Army officer.

The comely German girl was convicted by an American Military Government Court at Heidelberg of having told the officer's wife over the telephone that she was a "close friend" of the officer and that he had "stood her up" on a date.

When she telephoned a second time, the officer, Capt. Earl Davis, trapped her by arranging a rendezvous at a place surrounded by military police.

THEY'LL DO IT EVERY TIME — By Hatlo

Canning Safety Rules Issued By Red Cross

The Accident Prevention Service of the Atlanta Chapter, American Red Cross, has issued instructions for safe home canning. The Service recommends the following canning practices:

1. Carefully read instructions for each type of pressure cooker and jar cap. Select standard glass containers, specifically manufactured for canning, with unchipped edges. Heat jars before filling with hot foods or placing in hot water.

2. Do not pack jars too solidly. Use tongs and other tools to transfer hot jars. When necessary to grip a jar to tighten the cap, cover it with a cloth and grasp it below the neck. Further handling should be avoided until jars are cool.

3. Do not lift cover from the canner until steam pressure is completely dissipated. Always remover cover away from you to avoid burns from steam.

Rioting Paralyzes Calcutta Transportation

CALCUTTA, July 10—(AP)—Calcutta, tense after days of bloody Hindu-Moslem rioting, was faced with complete paralysis of its transportation system Thursday as operators and employees agreed to halt bus and trolley service until adequately protected against mob violence.

Transportation employees paraded the streets with placards appealing for observance of Mohandas Gandhi's plea for non-violence.

Shanghai Fur Trade Brisk Despite Heat

SHANGHAI, July 10—(AP)—Shanghai's 4,000,000 inhabitants sweltered in 100-degree-plus heat Thursday—but furriers reported their best business in years.

Reason for the upswing in the fur trade was brisk purchases by Russians who have registered for repatriation to their homeland. Prices rose accordingly.

B'nai B'rith Urges DP Bill Passage

The Board of Trustees of the Gate City Lodge of B'nai B'rith has adopted a resolution urging Congress to pass the Stratton Bill and other legislation making available unused immigration quotas to admit displaced persons into this country.

The Stratton Bill provides for the admission of 100,000 displaced persons each year for four years, Alexander F. Miller, President of the Gate City Lodge, explained.

"It is in keeping with our historic role as the haven of the oppressed," Miller said, "that our nation take such action. The continued detention of these supposedly liberated people may well generate new conflicts in an unsettled world. The Stratton Bill will provide sanctuary for less than half of the displaced persons of every faith and from every country in Europe which has felt the Nazi heel."

NOTICE
GROCERS RESTAURANTS MEAT DEALERS
Prompt, efficient pick-up service. Used kitchen fats, bones, tallow.
ATLANTA TALLOW CO.
HEmlock 7316

FOR QUALITY and SERVICE at the Price you Want to Pay—
MEMBERS OF W.R.G.L. — P&S STORES — THE NATION'S LEADING GROCERS

Home Style PURE APPLE JELLY 16-OZ. JAR 21c
Chop Tank EARLY PEAS 3 NO. 2 CANS FOR 29c
Staff-O-Life Blackberries NO. 2 CAN 25c
Webster TOMATO JUICE 3 NO. 2 CANS FOR 29c
Shurfine Shortening 3 POUNDS FOR $1.17
Champ DOG FOOD 3 CANS FOR 29c
Lipton or Tetley TEA ¼-LB. PKG. 27c
Borden's Hemo FOR VITAMINS AND MINERALS 59c Lb. Jar
Good Insurance for No Baking Failures MY-T-PURE FLOUR White, light and fluffy, like it always was! 10-Lb. Bag 99c 25-Lb. Bag $2.43
PALMOLIVE REG. SIZE 2 Cakes 19c
PALMOLIVE BATH. SIZE 2 Cakes 27c
Cashmere Bouquet 2 for 23c
SUPER SUDS Pkg. 32c
VEL Pkg. 32c
GARDEN FRESH FRUITS & VEGETABLES
JUICY LEMONS Doz. 23c
U. S. NO. 1 WHITE Potatoes 5 LBS. 25c
YELLOW Onions 3 LBS. 21c
RED RIPE TOMATOES Lb. 20c
M&G Tempting Brunswick Stew NO. 2 CAN 43c
Standard SPINACH NO. 2 CAN 9c
Look for Oscar on the Bag— LAY'S POTATO CHIPS LARGE BAG 20c
Church's Sweetened GRAPE JUICE 27c PINT
BLACK FLAG INSECT SPRAY 6 Oz. 9c Pints 19c Quarts 33c
Hurff's SPAGHETTI 2 CANS FOR 19c
OMEGA FLOUR contains No tough Gluten 25-Lb. Bag $2.43

7-MINIT PIE CRUST MAKES A PERFECT PIE CRUST EVERY TIME

Boy-Oh-Boy Home-baked Cake

More sugar makes homemade cakes, candies and desserts again possible. For best results, use
Dixie Crystals Pure Cane Sugar

Easy SUMMER MEAL Just shape, fry, serve

TETLEY TEA
MAKES ICED TEA EXTRA DELICIOUS
IT'S "Flavor-Crushed" SINCE 1837

Duke's HOME MADE MAYONNAISE

Absolutely Pure and Uncooked

"I'm fresh as a Daisy after preparing this dinner!"

No wonder! All she had to do was to arrange this appetizing tray of Cornfield Table-Ready Meats, and serve with a cool salad and frosted drinks! ... Women have found that the best way to keep out of the kitchen in the hot summertime is to serve delicious Cornfield Table-Ready Meats *often*. Your meat-dealer has them in a wide and appetizing variety. Made right here in Atlanta, they reach him *fresh*.
Cornfield Table Ready Meats

Housewife's Special
BUY-LINES • by Nancy Sasser
A Weekly Sponsored Column of Things Advertised and Interesting.

NEW YORK, N. Y., July 11—Did you know that coffee was used as a solid food around 800 A. D. in Ethiopia? Whole ripe berries, beans and hulls, were crushed and molded into balls which were held in shape with fats. These "coffee balls" were carried as nourishment during desert raiding parties . . . one ball often constituting a day's ration.

Send 25¢ for This "Smoothie" Mixer Today!

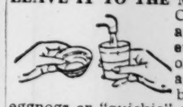

LEAVE IT TO THE MAKERS of *"fastest and easiest"* OLD DUTCH Cleanser to make it easy for you to own just about the neatest piece of kitchen-equipment I've ever seen . . . a "Smoothie" Mixer! Made of *new aluminum* (note that, please . . . it's a marvel of a mixer, specially designed to blend smooth, smooth gravies . . . to "shake up" eggnogs or "quickie" salad dressings. One cupful in size, the bottom is marked into fourths, thirds and halves . . . just like a measuring cup, and the snug-fitting top is indented to measure exactly one tablespoon. You'll find more "recipes" for using it right inside when you receive it,—so I'll hurry and give you directions for getting one. **Simply send 2 windmill pictures from 2 OLD DUTCH labels, plus 25c in coin,** to Nancy Sasser, 271 Madison Ave., New York 16, N. Y. Offer is both *special* AND *limited*, so hurry!

NOTHING GOES BETTER with a cold, crisp salad than crisp, nut-like-in-flavor RY-KRISP . . . either toasted, or served just as it comes from that famous red checkerboard package. And don't forget there are only 23 calories to each thin wafer. Made of 100% natural grain, RY-KRISP supplies the B¹ and minerals of rye and supplies bulk needed in daily diets. But somehow, you never think about its being good for you or how few calories it contains, for it's so downright delicious! RY-KRISP is the bread ordered everywhere . . . on trains, in hotels and restaurants. MY suspicion is that half the people order it because it's low in calories, and the other half order it just because they LIKE it!

AS THE THERMOMETER climbs into high, it's natural that appetites should lag and lose interest in foods. So, here's a suggestion. Give your family this appetite-tempter in the cool of the morning—this delicious, nutritious NABISCO 100% BRAN BOWL DE LUXE: Place sliced peaches prettily in a semi-circle atop a big bowlful of NABISCO 100% BRAN with big blueberries on the other side. Then place "plumb" center on the table and let everyone "spoon up" his own bowlful. Know why I emphasize NABISCO 100% BRAN as the best breakfast cereal you can serve? It's such a delicious, *natural* way of furnishing your family with the diet bulk that helps relieve faulty elimination. *Finer-milled*, it's dependably mild in action. Bakes beautifully, too. So, mix it into delicious muffins one morning, as a cereal the next!

THOUGH IT SOUNDS FABULOUS . . . every word I've told you about the FRIGIDAIRE Electric Range is true! If you owned one, know what you could do on a hot day like this with company coming for dinner? Pop your dinner into that big Even-Heat Oven . . . set the Cook-Master Control to turn on, and then off, at the proper times. Then go for a swim, or a siesta in the garden. On the dot, dinner would be perfectly cooked, ready to serve. But that's just one important feature! Ask your Frigidaire Dealer to point out those quick-heating Radiantube Units . . . the *super-size* storage drawer. Seeing a FRIGIDAIRE Electric Range "in the flesh," you'll need no further word from me! Made by Frigidaire Division of General Motors.

STOP SCOWLING over ever-recurring summer insects in the house . . . for here's the "executioner" with quick death to moths, roaches, ants and gnats, to say nothing of flies! Yes . . . the WESTINGHOUSE BUG BOMB! And it's such an easy, fast, clean and SAFER way to kill them! All you do is hold the BUG BOMB in one hand . . . press the plunger. For an instant a white, misty spray appears . . . then is gone. But don't worry . . . the job is done! Invisible atoms of SAFE Pyrethrum, in effective combination with DDT, are loosened in the room. Keep one upstairs and another down . . . $2.98 at most stores. But be sure it's a BUG BOMB, made only by WESTINGHOUSE! Ask for the GREEN BOMB with the red label!

HAM CAN BE SERVED plain and never cause a comment. But serve it like this, with this special sauce poured over it, and your guests will ask questions about the ingredient used to give that double-in-savor flavor.

LUSCIOUS HAM

1 slice ham 1½"-2" thick
½ cup light-brown sugar
2 tbsp. water
2 tbsp. vinegar
3 tbsp. BEST FOOD Mustard-with-Horseradish

(1) Broil or pan-broil ham until golden-brown. (2) Pour off all but 2 tbsp. fat. (3) Add sugar and water to pan and boil up. (4) Stir in vinegar and Mustard-with-Horseradish. (5) Heat and pour over ham or return ham to pan, heat a minute and turn in sauce. Yield: about ¾ cup sauce.

Certainly, the flavor-agent is BEST FOODS Mustard-with-Horseradish . . . that famous "twin-up" of TWO favorite flavors that good cooks count on to "double" the deliciousness of everything from sauces to salad dressings . . . sandwiches to fish dishes. Try it!

I LOVE DOGS . . . but I do NOT love a house that's pervaded by a "doggy" smelliness! That's one reason I'm so thankful for NIL . . . it's wonderful for deodorizing pets' fur and for spraying into areas they haunt. Try it in the cat's sandbox, too. Remember, though, pet deodorizing is only a minor use for NIL . . . for you'll heed it day after day to kill kitchen odors, garbage pail smells, bathroom unpleasantness and for many another household and pet deodorizing job! Ask for it at Drug, Grocery or Department Stores . . . it's a BUY-LINE you MUST have this summer.

EVER MADE YOUR OWN BLACKBERRY RELISH . . . the tangy, spicy kind that goes beautifully with cold cuts and adds an epicurean touch to dinner when there's roast lamb, ham or beef? Well, NOW'S the time to put up some, for it's *blackberry time!* And with SURE-JELL, the powdered pectin product, to help you . . . your Blackberry Relish is bound to be just right in consistency! Here are the ingredients you'll need, and I won't stop to wish you "good luck!", with SURE-JELL to help . . . you won't need any.

BLACKBERRY RELISH (Makes 10 Medium Glassfuls)

4 c. prepared fruit
6½ c. sugar
1 tsp. each cloves, cinnamon
1 tsp. allspice
1 box SURE-JELL
½ c. vinegar

Crush fully ripe blackberries thoroughly, or grind them. Add vinegar and spices, and see . . .

Further directions right on the insert in the SURE-JELL package, along with 64 other wonderful recipes . . . one for every popular fruit or berry!

ONE FRIEND YOU WON'T MISS, no matter where you go on your vacation, is HEINZ! Over and over I've noticed how it keeps up with me at the smartest restaurants and hotels . . . the famous "57-Sauce" to improve the finest chef's seafood and meat dishes. HEINZ Worcestershire Sauce to make hashes, stews and even vegetables something to write home about! And as for HEINZ Prepared Mustard (both the zippy brown and the bland yellow kinds), you see it everywhere! But let's be honest about it . . . it serves best right on your own dining room table! Frankly, it means flattery to 'most any dish you serve . . . from sandwiches to casserole dishes, from egg to cheese and meat creations! So just remember to jot down HEINZ Condiments before you go shopping . . . with Mustard, Worcestershire and "57-Sauce" scribbled alongside. With these three products in your kitchen, you've trusty aids to good seasoning!

NEWS ABOUT GEORGIA

Compiled From Constitution State News Reports
By SAM CLARKE

The packing of Elberta peaches is in full swing in the **Fort Valley** area, but many growers report a short crop. The farmers attribute this to a new pest, curculio, which causes the peach to rot on the tree and then fall off. Some experts predict the crop will be less than half of the 3,000 cars shipped last year.

Barbara Doerzbatcher, 14, of Pittsburgh, was drowned at **Savannah Beach.** The young girl went under while floating on an inner tube in a half tide surf which reached up to about her shoulders, **Savannah Beach** Police Chief R. A. Stewart reported.

The Vineville Methodist Church at **Macon** plans to spend more than $1,000 for each year of its existence on improvements. The church is 100 years old.

Officials of the Americanism Club of the YMCA, in **Macon,** announced that Acting Gov. Thompson will head the list of banquet speakers Sept. 26. Director P. A. McArthur said other guests will include Dr. M. D. Collins, State School Superintendent; Mayor-Nominee Lewis B. Wilson, of **Macon,** and Mayor Charles L. Bowden.

Reports have been received of a serious infestation of boll worms in **Dodge County,** according to Candler C. Miller, cotton specialist of the Extension Service in Athens. Miller recommended an application of five percent DDT at the rate of 10 pounds per acre.

Thieves broke into the Green Frog restaurant in **Waycross** and escaped with the safe containing approximately $250.

Pretty Margaret Ratcliff, daughter of Mr. and Mrs. A. L. Ratcliff, of **Arlington,** was chosen "Queen of the Veterans" over 19 other contestants at a Veterans' Day Rally held in **Blakely.** William T. Clearman, Jr., Commander of the local Legion post, crowned the Queen at a dance in her honor.

Putting on the Dog

"Stinkie" is just wild about chewing gum. Normally, that isn't unusual except that "Stinkie" is a toy Boston bulldog belonging to Miss Hattie Bell Jennings, of Albany.

QUEEN OF BLAKELY VETS

Miss Jennings has had the pet for several years and said she has taught him many tricks, but the chewing idea was his own. And to top this, Miss Jennings said "Stinkie" can tell the difference between red and green traffic lights. Well, I'll be doggone!

Throughout the State

The University of Georgia's new Chemistry Annex in Athens will be ready for classes by Aug. 16, Dr. T. H. Whitehead, acting head of the Chemistry Department, has announced. . . . Plans are being made for erection of a new 500,000-gallon standpipe in **Carrollton** to provide better water service for the Southern and Western sections of the city. . . .The **Waycross** Rotary Club is planning an educational campaign to bring about a better knowledge of the Okefenokee Swamp Park. . . . The annual Grant family reunion will be held Sunday 12 miles northwest of **Gainesville.**

Mows 'Em Down

J. A. Kennedy, of Waycross, is mowing folks down with his new inventions for his lawn mower. Kennedy really plans to do his grass-cutting chores with the greatest of ease. He has equipped his lawn mower with an electric motor, to save expenditure of energy; with an electric light, to permit mowing at night, and with an electric fan to keep cooling breezs on himself while pushing the mower.

Names in the News

Spier Collins, of **Waycross,** senior in the University of Georgia School of Journalism, has been elected historian of the University Chapter of Sigma Delta Chi, professional journalistic fraternity. . . . **Alton D. Estes,** former **Carroll** County administrative officer for AAA, was made general manager of the **Carroll** Frozen Foods & Provision Company. . . . **WAC Capt. Elizabeth McRee,** native of **Valdosta,** has been assigned to Oliver General Hospital in **Augusta** as administrative assistant in the physical medicine service

Examiner's NLRB Finding Reviewable

A trial examiner for the National Labor Relations Board has recommended that the Board dismiss four out of five charges of unfair labor practices brought against Radio Station WATL, Atlanta, by the American Federation of Radio Artists (AFL).

An Associated Press story, which The Constitution printed Tuesday, erroneously stated that the ruling had been handed down by the Board itself. Either the radio station or the union has the right to file exceptions to the examiner's report and argue the case prior to the handing down of a final ruling by the Board.

The trial examiner, Sidney Linder, held that the station management was within its rights in advising a new employee that he might advance further if he refrained from joining a union. He also said the Company had authority to fire two announcers for "refusal of duty," and said that the station manager was free to make any comment he liked about unions in general.

The trial examiner's findings and recommendations were handed down after testimony was presented before him. His report is not binding on the Board, which numerous times has issued rulings contrary to recommendations of examiners.

ANIMAL CRACKERS

"Aren't they intelligent looking—they almost bark."

New Flights Are Scheduled

Southern Airways, Inc., has made its first survey flight, preparatory to beginning daily "commuter" flights which will connect small towns with big cities within the next few months.

The first survey flight was made in a Douglas DC-3 liner, flown by Southern's Atlanta Manager, Joe Potts, and Wilmer Ivy, Co-Pilot, and covered the Atlanta-Jacksonville segment of the new airlines.

Airport facilities at LaGrange, Columbus, Albany, Moultrie, Valdosta and Jacksonville, and airway facilities along the route were inspected. This route will be part of the 1,340-mile air system to connect Atlanta with Charlotte, Jacksonville, Charleston and Memphis with stops at small towns between.

The flights, recently approved by the Civil Aeronautics Board, will provide passenger, mail and cargo service.

Buried Gold Safe Despite Japs, Floods

MANILA, July 10—(AP)—When the Japanese took Baguio in the last days of 1941, Frank E. Delahunty, La Porte, Calif., General Superintendent of the Baguio Gold Mining Company, buried two cones of impure gold under the mine's mill.

He was interned. The mill was torn down. Floods covered the area. But the cones of gold remained. Delahunty found them last week and flew in to Manila with the unexpected $35,000 recovery.

SOLVE YOUR WASHDAY PROBLEMS
With Launderall Reversible Automatic Washers
Hours: 7 A. M. to 9 P. M.
LAUNDRYALL SELF-SERVICE LAUNDRY
1308 Donnelly Ave., S. W. AM. 2406

Shop and Save at Your
MUNICIPAL MARKET
209 Edgewood Ave. at Bell and Butler
23 Years' Service to Georgia Farmers. Largest Retail Center for Farm Products in Georgia.
Brings BIG STAR Super Prices To Municipal Market Shoppers
LITTLE STAR FOOD STORE

Delicious, Crispy
Baby Ruth Cookies
Made with Real Baby Ruth Candy
...Rich in Dextrose, Food-energy Sugar

Cookies that really hit the taste spot ...so different...for desserts, snacks, parties...every occasion. A nourishing lunch-box treat...irresistible with ice-cream, soft drinks. Serve to family... friends...guests. Keep 'em handy always
Tempting ★ Nutritious
INEXPENSIVE
Kept fresh and tasty for you in generous packages
AT YOUR STORE TODAY
CURTISS CANDY COMPANY
Producers of Fine Foods • Chicago, Ill.

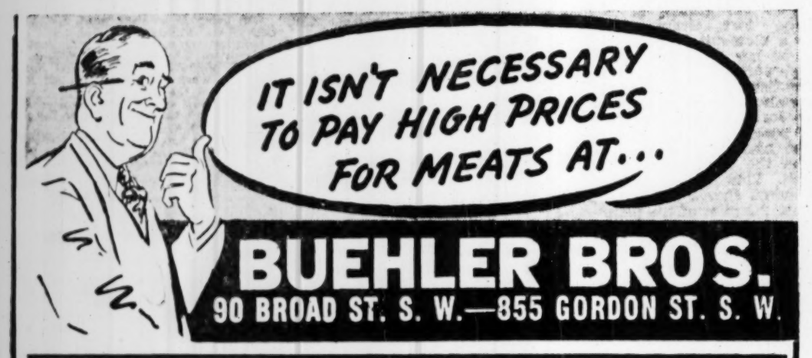

BUEHLER BROS.
90 BROAD ST. S. W.—855 GORDON ST. S. W.

CUDAHY'S PRIZE OF ALBANY PURE PORK SAUSAGE LB. 33¢		STREAK-O-LEAN SALT BACON LB. 25¢	
TENDER BEEF CHUCK ROAST LB. 39¢	CENTER CUT PORK SHOULDER ROAST LB. 45¢	TENDER JUICY BEEF SHOULDER ROAST LB. 45¢	PICNIC STYLE PORK SHOULDER ROAST LB. 41¢
"TENDER DELICIOUS" SIRLOIN STEAK LB. 53¢ (Fine for Broiling or Frying)		TENDER YOUNG BEEF T-BONE STEAK LB. 67¢ (Only)	
"TENDER" NO WASTE ROUND STEAK LB. 63¢	FINE FOR PAN FRYING OR GRILLING GENUINE CUBE STEAKS LB. 59¢		7-INCH SHORT CUT FOR BROILING OR FRYING RIB STEAK LB. 53¢
	FRESH GROUND—AT ALL TIMES EXTRA LEAN ONLY GROUND BEEF LB. 39¢		

READY FOR THE PAN—GRADE-A-DRESSED, DRAWN AND CUT UP
FRYERS LB. 57¢ "CUT UP FRYERS" "BUY THE PIECES YOU LIKE"

WHITE'S CORNFIELD SKINLESS WIENERS LB. 41c	WHITE'S CORNFIELD NEW ENGLAND LOAF LB. 59c	FRESH VIRGINIA CROAKERS LB. 17c
FRESH SLICED BOLOGNA LB. 37c	FRESH SLICED ½ LB. FOR BOILED HAM 59c	OCEAN PERCH FILLETS LB. 31c
FRESH SLICED SANDWICH CHEESE LB. 53c	BAKED OR BARBECUED HAM ½-LB. FOR 63c	FRESH VIRGINIA PAN TROUT LB. 23c
PICKLE AND PIMIENTO LOAF FRESH SLICED LB. 47c	ARMOUR'S CLOVERBLOOM BUTTER ½-LB. PATTIES EA. 39c	FRESH CUT SEA BASS STEAKS LB. 45c

Serve a Cool Supper
with the fine flavors of Blue Plate Foods
Menu
Assorted Cold Cuts with Blue Plate Remoulade Sauce
*Fiesta Salad**
Fresh Peaches and Cream *Blue Plate Iced Coffee**
*Creamy Peanut Butter Fudge**
*RECIPE GIVEN BELOW

GLAMOUR HINTS FOR COLD CUTS
Roll ham or salami cone-shape fashion around slivers of pickle.
Slice some meats into triangles, some into diamonds.
Decorate with crosswise slices of hard-boiled egg, sprinkled with paprika.
Serve with Blue Plate Remoulade Sauce—the famous sauce of New Orleans' French restaurants.

FIESTA SALAD
... with the fresh, *fresh* flavor of Blue Plate Mayonnaise
2 tomatoes
1 large or 2 small avocados
1 large or 2 small cucumbers
1 tablespoon lemon juice
Salt
1 teaspoon onion juice (optional)
Lettuce, chickory, or watercress
Blue Plate Mayonnaise
Cut avocados lengthwise, remove seed, peel, and slice lengthwise. Peel and dice cucumbers. Place thick slice of tomato on greens arranged on individual salad plates. Top with avocado slices, sprinkle with lemon juice, onion juice if desired, and salt. Fill center with Blue Plate Mayonnaise—a good generous portion. (Creamy Blue Plate Mayonnaise is made especially to please Southern tastes—just sweet enough, just tart enough. Adds fresh, home-like flavor to all your salads.) Arrange diced cucumber around avocado. Serves 4.

Blue Plate Mayonnaise
Made by the Wesson Oil People as you'd make it at home—using fine salad oil

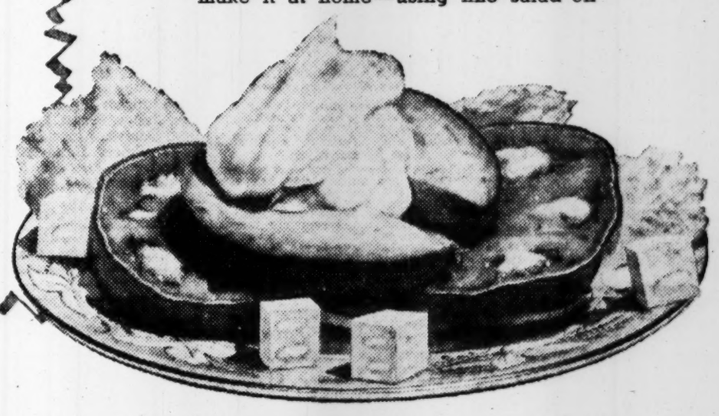

Bring down the temperature! Bring on
Blue Plate ICED Coffee
For each person, make double-strength coffee, allowing 4 level tablespoons Blue Plate Coffee and 1 measuring cup of water. Pour fresh-made hot coffee over cracked ice or cubes.
Blue Plate Coffee gives you the "full-strength flavor" that's so important for ICED coffee. Without it, the taste is weak and watery. Taste Blue Plate Iced Coffee—and enjoy *all* the true mellow flavor you love so well.

EXPERTLY BLENDED VACUUM-SEALED

BLUE PLATE COFFEE
5 Fine Coffees in One
Try it today. Blue Plate guarantees the best cup of coffee you ever drank or your money back.

Blue Plate Peanut Butter
Smoother than ever—stays smooth to the bottom of the jar—Richer peanut flavor, too

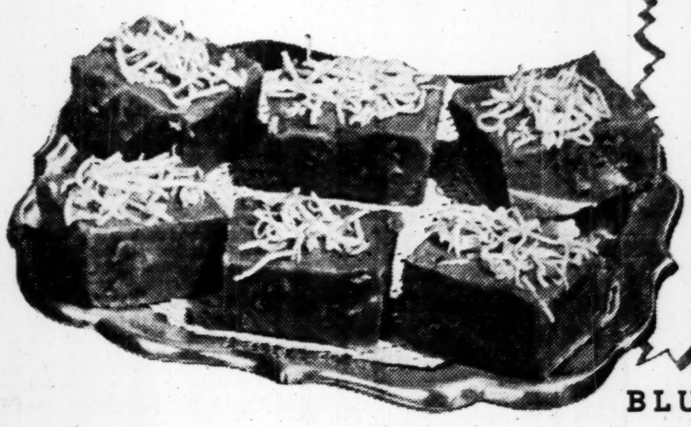

CREAMY PEANUT BUTTER FUDGE
Yes . . . you *can* make homemade candy really smooth—with *smooth* Blue Plate Peanut Butter
2 cups sugar
¼ cup Blue Plate Peanut Butter
½ cup milk
¼ cup white corn syrup
Pinch salt
2 tablespoons Blue Plate Margarine
1 teaspoon vanilla
½ cup shredded coconut, if desired
Put first 5 ingredients into deep sauce pan, stir well. Cook over moderately low flame, stirring occasionally, about 20 min. until a little candy dropped into cold water can be formed into a soft ball. Remove from heat, pour into clean dry bowl, add vanilla and margarine but do not stir. Let stand until lukewarm. Add coconut if desired. Beat about 4 to 5 min., until candy turns much lighter color and begins to lose its gloss. Turn onto oiled plate, and knead at once about 2 min., until smooth and creamy and not crumbly. Shape into a roll on waxed paper or oiled plate, and slice.

BLUE PLATE MEANS FINE FLAVOR

FUNERAL NOTICES

McKINLEY, Mrs. W. A.—passed away July 8 in an Atlanta hospital. Funeral arrangements will be announced later by Mann Funeral Home, Lithonia, Ga.

TANNER, Mr. Lemuel Edgar, Sr.—Funeral services for Mr. Lemuel Edgar Tanner, Sr., will be held this (Friday) afternoon, July 11, 1947, at 2:30 o'clock at the Harmony Grove Methodist Church, near Tucker, Ga. Rev. B. F. Mize and Elder Macon Hunt will officiate. Interment will be in the churchyard. Henry M. Blanchard & Son.

LYLE, Mr. David L., Sr.—The friends and relatives of Mr. David L. Lyle, Sr., Mr. and Mrs. David L. Lyle, Jr., Atlanta; Mrs. W. C. Lavin, Washington, D. C., and the grandchildren are invited to attend the funeral of Mr. David L. Lyle, Sr., today (Friday) at 4 o'clock at the chapel of Awtry & Lowndes, the Rev. George N. McLarty officiating. Pallbearers will assemble at the chapel. Interment, Crest Lawn.

REYNOLDS, Mr. William D.—The friends and relatives of Mr. and Mrs. William D. Reynolds, Atlanta, Ga.; Mr. and Mrs. W. W. Reynolds, Villa Rica, Ga.; Mr. and Mrs. Robert Reynolds, Anniston, Ala.; Mr. C. D. Reynolds and grandchildren are invited to attend the funeral of Mr. William D. Reynolds today (Friday), July 11, 1947, at 3:30 p. m. at Fullerville Baptist Church. Interment, New Hope Cemetery. R. O. Taylor Funeral Home, Villa Rica, Ga.

GILL, Mr. Frank Edward — of 1030 South Candler St., Decatur, died in his fifty-fourth year. He is survived by his widow; two sons, Mr. Gordon D. Gill and Mr. Robert J. Gill; father, Mr. John Gill, Milwaukee, Wis.; brothers, Mr. Harry Gill and Mr. Dewey Gill, Milwaukee, Wis., and sisters, Mrs. Val E. Miller, Los Angeles, Calif., and Mrs. Theodore Moberg, Milwaukee, Wis. Funeral arrangements will be announced later. A. S. Turner & Sons.

MANNING, Mrs. Sam—The friends and relatives of Mr. and Mrs. Sam Manning, Mr. and Mrs. E. M. Manning, Mr. and Mrs. W. G. Manning, Gastonia, N. C.; Mr. and Mrs. Louis Manning, Mrs. M. H. Cohen, Mrs. M. Flax, Mr. and Mrs. I. Bredowsky, Memphis; Mr. and Mrs. Sam Bredowsky, Rome, Ga., and the grandchildren are invited to attend the funeral of Mrs. Sam Manning Friday, July 11, 1947, at 2 o'clock at the chapel of Greenberg & Flinn, Rev. Phillip Fried officiating. Interment, Greenwood Cemetery.

YORK, Mr. L. C.—Funeral services for Mr. L. C. York will be conducted today (Friday) at West View Funeral Home at 3 o'clock, Dr. Louie D. Newton officiating. Interment, West View Cemetery. Surviving are his wife; daughters, Miss Frances York, Mrs. R. L. Butt, Jr., Mrs. J. R. Cone; sisters, Mrs. Pauline Bryant, Mrs. Cliff Robinson; brothers, Mr. P. B. Winchester, Mr. Claude Winchester, and three grandchildren. Pallbearers will be Mr. J. H. Burke, Mr. C. G. Grigsby, Mr. S. P. Strickland, Mr. W. A. Wilson, Mr. E. G. Talley and Mr. G. E. Malcolm. West View Funeral Home, directors.

PRICE, Mrs. George A.—Friends and relatives of Mr. and Mrs. George A. Price, Dallas, Ga.; Mrs. J. G. Holbrook, Marietta, Ga.; Mr. J. M. Hall, Cartersville, Ga.; Mr. B. H. Hall, Calhoun, Ga.; Mrs. J. C. White, Roswell, Ga.; Mrs. Marvin Stewart, Calhoun, Ga., and Miss Aurie Hall, Milledgeville, Ga., are invited to attend the funeral of Mrs. George A. Price this (Friday) afternoon at 2 o'clock at the First Baptist Church, Dallas, Ga., with Rev. Arthur Hinson and Rev. A. B. Cash officiating. Interment in Adairsville City Cemetery. Pallbearers selected, Messrs. Ira F. Hudson, W. A. Foster, Jr., J. W. Butler, C. N. Rainwater, Mike Finch, C. N. Anderson, L. L. Johnston and Carey Lee, please meet at the residence at 1:15 p. m. Freeman Harris Funeral Home, Dallas, Ga.

HARPER, Mrs. Alice — Funeral services for Mrs. Alice Harper, of Franklin, Ga., will be held this (Friday) afternoon at 2 o'clock at the chapel of Howard L. Carmichael & Sons. Rev. J. C. Adams will officiate. Interment, College Park Cemetery. Pallbearers will assemble at the chapel at 1:45 o'clock.

NIEL, Mrs. William F.—of Montgomery, Ala., formerly of Atlanta, died July 10, 1947, at the residence of her niece, Mrs. W. R. Archibald, Evergreen, Ala.; also surviving are her daughter, Mrs. Morgan T. Wynne; sister, Mrs. R. J. Hudson, Montgomery; cousins, Miss Minnie Glenn, Mrs. L. G. Locke, Mrs. C. G. Zeigler, Mrs. Emily Rogers, and sister-in-law, Mrs. George Bruner. Funeral services will be held Friday, July 11, at 10 o'clock at the interment in Montgomery. H. M. Patterson & Son.

HACKNEY—The friends and relatives of Mr. and Mrs. H. G. Hackney, St. Louis, Mo.; Mr. and Mrs. J. G. Rockmore, Dr. and Mrs. J. Harry Lange, Atlanta, are invited to attend the funeral of Mrs. H. G. Hackney Saturday, July 12, 1947, at 3 o'clock at the interment in West View. Dr. William V. Gardner officiating. The pallbearers will be: Dr. J. Harry Lange, Mr. James Baugh, Mr. Homer Ledletter, Mr. Grover Robertson, Mr. Thomas Robertson, Mr. R. S. Baugh. H. M. Patterson & Son.

PERKERSON — The friends and relatives of Mrs. W. T. Perkerson, Sr., Mr. and Mrs. James F. Perkerson, Mr. and Mrs. W. T. Perkerson, Jr., James Perkerson, Angus Perkerson and Linda Perkerson are invited to attend the funeral of Mrs. W. T. Perkerson Friday, July 11, 1947, at 3:30 oclock at Spring Hill, Dr. William V. Gardner officiating. Interment, West View. The pallbearers will be Mr. Tom Arnold, Mr. George Hoyt, Mr. John O. Childs, Mr. Alvin Cates, Sr., Mr. Charles Currie, Mr. Joe Greenfield, Mr. Frank Berry, Mr. Sam J. Fuller. H. M. Patterson & Son.

HOLLEY—The friends and relatives of Mrs. W. P. Holley, Sr., Mr. and Mrs. H. M. Clyburn, Mrs. L. W. Clyburn, Sr., Mrs. Grover C. Moore, Mr. and Mrs. William P. Holley, Jr., the grandchildren, great-grandchildren, nieces and nephews are invited to attend the funeral of Mrs. W. P. Holley, Sr., Friday, July 11, 1947, at 4:30 o'clock at Spring Hill, Rev. Thomas M. Johnston officiating. Interment, Crest Lawn. The pallbearers will be Mr. Lewis Clyburn, Jr., Mr. W. P. Holley, III, Mr. W. H. Maddox, Mr. Jordan Hicks; Mr. Woodford Hicks, Mr. Leroy O. Stevens. H. M. Patterson & Son.

ALMAND, Mrs. S. L. — Friends and relatives of Mrs. S. L. Almand, Mr. and Mrs. Paul Turnell, Mr. and Mrs. Horace King, Sr., Mr. Horace King, Jr., and John King, all of Conyers, Ga.; Mr. and Mrs. Hubert A. Almand, Sr., Hubert A. Almand, Jr., Jack and Jimmie Almand, Tampa, Fla.; Mr. and Mrs. Harry Dickens, of Sparta, Ga., and Mr. and Mrs. M. M. DuBose, Decatur, Ga., are invited to attend the funeral of Mrs. S. L. Almand this (Friday) morning at 11 o'clock at the Harry L. White Funeral Home. The Rev. R. L. Cook and the Rev. J. F. Akin will officiate. Interment, East View Cemetery.

In Memoriam

In memory of our dear father, Mr. Prince Dansby, Sr., who departed this life one year ago today, July 11, 1946. Gone but not forgotten.
MRS. MATTIE PACE AND CHILDREN

In Memoriam

In loving memory of our dear mother, Mrs. Ella Kreis Boggan, who passed away fifteen years ago today, July 11, 1932.
Dear mother, we watched you slowly fade away.
We could not keep you here.
With aching hearts we had to part,
With the one we loved so dear.
MR. AND MRS. J. AUSTIN DILLON.

In Memoriam

In loving memory of our dear husband and father, Mr. Caleb Green, who departed this life one year ago, July 11, 1946. One year has passed since God called you home to be with Him in Heaven around the snow-white throne. We often sit and think of you when we are all alone. Memory is the only thing that grief can call its own. We miss you, how could we help but cry, but if we live as you lived we will meet you by and by. You are gone but not forgotten, to the heavenly home on high. Loving thoughts will always wander to the place where you were laid.
MRS. ANNIE GREEN, Wife, and CHILDREN

AWTRY & LOWNDES
FUNERAL DIRECTORS
NOW 3 QUICK AMBULANCES

Acknowledgement Cards
Engraved Promptly—Samples Sent.
J. P. STEVENS ENGRAVING CO.
WAlnut 6870 110 Peachtree St.

Sold by All Funeral Directors
Asphalt for Waterproofing
Concrete for Strength
Guarantee Insured by Aetna Insurance Company
Wilbert BURIAL VAULT

GRESHAM'S, INC.
FLOWERS
FUNERAL SPRAYS
WREATHS—CASKET PIECES
Two Locations
"Home of Flowers" West View
VE. 5818 WA. 3216

Everlasting MONUMENTS
Visit OUR NEW DISPLAY NORTH AVE. at JUNIPER
ROBERTS MARBLE CO. of ATLANTA VE-7701

(COLORED)

MOORE, Mr. Charlie—died July 9, 1947. Funeral announced later. Haugabrooks Funeral Home.

WIDEMAN, Mrs. Maggie—of 356 Wellborn St., S. W., passed at the residence. Funeral plans will be announced later. Hanley's Ashby Street Funeral Home.

PHILLIPS, Mrs. Rosetta — the wife of Deacon Wesley Phillips, passed away at her residence in Thomasville July 9. Funeral announced later. Cox Bros.

GLENN, Mr. John W.—The friends and relatives of Mr. and Mrs. Frank W. Glenn, Mr. and Mrs. Norris J. Prather, Los Angeles, Cal.; Mr. and Mrs. Charles Dickens and son, Miss Annie Nora Glenn, Miss Marion Lucile Glenn, Atlanta, Ga.; Mr. and Mrs. Daniel Glenn and family, Mr. and Mrs. Henry Glenn and family, Mr. and Mrs. Eddie Glenn and family, Mr. and Mrs. James Glenn and family, Mr. and Mrs. T. C. Glenn and family, Miss Nora Glenn, Mrs. Betty Whitaker and family, Tallahassee, Fla.; Rev. William Glenn and family, Detroit, Mich.; Mr. and Mrs. W. D. Reid, Birmingham, Ala.; Mr. and Mrs. Roscoe Hudson and family, and Mr. and Mrs. Andrew Walker, Atlanta, Ga., are invited to attend the funeral of Mr. John W. Glenn Saturday, July 12, at 3:30 p. m. from St. Paul AME Church, Rev. R. H. Porter officiating. Interment, Lincoln Cemetery. The remains will lie in state at the church from 1 p. m. until the hour of the funeral. Ivey Brothers, morticians.

(COLORED)

FAVERS, Mr. Glenn—of 223 W Columbia Ave., College Park, Ga., died July 10, 1947. Funeral announced later. Lige Sims Funeral Home.

GIBSON, Mr. Sylvester—of Brundige, Ala., passed July 10, 1947. Brother of Esker McGuire, of 340 Linden Ave., N. E., Atlanta, Ga. Rock Chapel Funeral Home, Brundige, Ala.

McCOY, Mrs. Zora—the mother of Mrs. Goldie Jackson, died July 10, 1947, at her residence, rear 1057 Lucile Ave., S. W. Funeral announced later. Haugabrooks Funeral Home.

LATHAM, Mrs. Launette Bohanan—the daughter of Mrs. Hattie Redding, the mother of Miss Betty Horten and Master Bobby Blandenburg, the sister of Mr. Russell Bohanan, passed away at a local hospital July 9, 1947. Funeral announced later. Walker's Funeral Home.

ASKEW, Mr. Grady—of 418 Ashby St., N. W., formerly of Birmingham, Ala., the father of Mr. Alfred Askew, and brother of Mesdames Addie Mae Hurston and Lillian Motton, of Atlanta, and Mrs. Leila Hurston, of La Grange, Ga., died at a local hospital July 10, 1947. Funeral announced later. Sellers Bros.

(COLORED)
In Memoriam

In loving memory of Mr. Bert H. Kinney, who departed this life seven years ago today, July 11, 1940.
MRS. PRINCESS DOWNING,
MRS. MOZELL FORD,
MRS. ANNIE OGLETREE,
Children.

Body in Trunk Ex-Countess; Vanishing Husband Hunted

SAN LUIS OBISPO, Cal., July 10—(AP)—A search extending to the Mexican border was pressed Thursday night for handsome, middle-aged Morley V. King, wanted for questioning in the trunk slaying of his 48-year-old wife, identified as a former Portuguese Countess.

Mrs. King, strangled with a man's woolen scarf and her body stuffed into a trunk, had been dead for a week or more when found Wednesday morning under the annex of a hotel where her husband operated a dining room. King disappeared 30 hours earlier.

From New Orleans newspaper files came accounts identifying Mrs. King as the former Countess Christiana de Zoheb, widow of a Portuguese count killed during the first World War.

However, from papers found in King's hotel rooms and marriage papers issued under a state department license in Casablanca, French Morocco, in 1930-31, her name was given as Nitsa D. Solomanious.

King was identified on the marriage license as Morlaine V. King, of Wheeling, W. Va.

Neither gazettes of European peerage nor the Portuguese consulate in San Francisco had any record of a Count de Zoheb.

The possibility of a domestic love triangle was considered by investigators, Sheriff Murray C. Hathway said it was probable there were other and younger women in King's life.

Sheriff Hathway said King was thought to have at least $5,500 with him, realized from the sale of Mrs. King's home in Los Angeles County. The body and effects, the sheriff disclosed, yielded less than $1 in small change. Hathway said several persons reported that King had shown a roll of bills amounting to $5,500.

The Sheriff said he expected to sign a murder complaint as soon as the District Attorney's Office cleared up legal aspects of possible extradition from a foreign country.

That the missing man may have driven east, however, was indicated by a report from two motorists that a man answering his description, and driving a car like his, had been seen on Tioga Pass on the Yosemite Park Road headed toward Reno, Nev.

Among those questioned Thursday by District Attorney Herbert C. Grundell were a 19-year-old divorcee and a young woman from Van Nuys, Calif., who Sheriff Hathway said came here with King several months ago while Mrs. King was still living in Los Angeles County.

FUNERAL NOTICES

SMITH, Mrs. J. W.—of 212 Tudor St., S. W., died at her residence Thursday afternoon. She is survived by her husband; son, Mr. J. W. Smith, Jr. Funeral services will be held at the chapel of A. C. Hemperley & Sons at 11 o'clock tomorrow (Saturday) morning.

YARBOROUGH, Mrs. B. R. (Mildred)—Funeral services for Mrs. B. R. (Mildred) Yarborough, of Ben Hill will be held tomorrow (Saturday) afternoon at 2 o'clock at the First Baptist Church, Ben Hill. Rev. P. L. Maner will officiate. Interment, Greenwood. Pallbearers will assemble at the residence at 1:30 o'clock. Howard L. Carmichael & Sons.

LOWE, Mr. James Rabun—of 222 Georgia Ave., S. E., died July 10, 1947. Surviving is his nephew, Mr. R. A. Russell. Funeral services will be held Saturday, July 12, at 1 o'clock at the Hamilton (Georgia) Baptist Church, with remains placed in state at 12 o'clock noon, Rev. A. F. Copeland officiating. Interment, Hamilton, with Hamilton Lodge No. 16, F. & A. M., in charge. The cortege will leave Spring Hill at 9 o'clock. H. M. Patterson & Son.

WATKINS, Judge Garland M.—of 245 West Andrews Dr., died July 10, 1947. Surviving are his wife; son, Mr. Garland Watkins, Jr.; sisters, Miss Glennie Watkins, Miss Louise Watkins; brother, Mr. Herbert Watkins. Funeral services will be held Saturday, July 12, at 3:30 o'clock at Spring Hill. Dr. Pierce Harris officiating. Interment College Park Cemetery. The pallbearers will be: Judge Virlyn Moore, Dr. Pat Howard, Mr. George F. Longino, Mr. James M. Roberts, Mr. Ira A. Smith, Mr. Harry M. Perkerson, Mr. Morgan Blake, Mr. Hugh Howell, Sr. As Escort the following Superior Court judges: Judge Edgar E. Pomeroy, Judge Frank Hooper, Judge Hugh Dorsey, Judge Bond Almand, Judge Walter Hendrix, Judge E. E. Andrews, also Mr. J. D. Fleming, Mr. Randall J. Gann, Mr. Jere A. Wells, Mr. E. J. Waits, Dr. Earl Quillian. H. M. Patterson & Son.

LODGE NOTICES

The regular convocation of Lakewood Chapter No. 27, R. A. M., will be held Friday evening, July 11, at 8 o'clock, 1642½ Jonesboro Rd., S. E. The Mark Master degree will be conferred. All duly qualified companions are cordially invited to attend.
G. R. MOORE, H. P.
W. H. MURDEN, Sec.

The regular convocation of Mount Horeb Chapter No. 155, R. A. M., will be held in W. D. Luckie Temple on this (Friday) evening at 7:30 o'clock. The Past Master's Degree and Most Excellent Degrees will be conferred. All duly qualified companions are cordially invited to attend. HAMPTON H. HOWELL, H. P.
C. C. CHAMBERS, Sec.

A regular convocation of Cherokee Chapter No. 13, R. A. M., will be held in the Marietta Masonic Hall this (Friday) evening, July 11, 1947, at 7:30 o'clock. All duly qualified companions are cordially invited to attend.
W. R. BETTIS, H. P.
E. L. MOORE, Sec.

Stone Mountain Lodge No. 449, F. & A. M., will hold a called communication on Friday night, July 11, 1947, at 8 o'clock, for the purpose of conferring the Entered Apprentice Degree. By order of
J. P. TUGGLE, W. M.
T. S. WELLS, Sec.

The regular communication of Piedmont Lodge No. 447, F. & A. M., will be held in the Masonic Temple this (Friday) evening, July 11, 1947; at 7:30 o'clock. The degree of Fellowcraft Mason will be conferred. All Masons cordially invited. By order of
JULIAN H. WOLF, W. M.
BARTIS E. GOODMAN, Sec.

A called communication of E. A. Minor Lodge No. 603, F. & A. M., will be held in the Lodge Hall corner Flat Shoals and Glenwood Ave., this (Friday) evening, July 11, 1947, commencing promptly at 7:30 o'clock. The Degree of Master Mason will be conferred by the Degree Team of Grant Park Lodge, under the direction of Julian B. McConnell, Worshipful Master, of said lodge. Visiting brethren cordially invited to meet with us. By order of
J. F. JOHNSON, W. M.
E. J. STRIPLIN, Sec.

The regular communication of LeRoy Duncan Lodge No. 262, F. & A. M., will be held in its lodge room, Howell Mill Road-Belle Meade Avenue; this (Friday) evening at 8 o'clock. The Master's degree will be conferred by the Worshipful Master Brother M. P. Black. All duly qualified brethren are cordially and fraternally invited to meet with us. By order of
M. P. BLACK, W. M.
J. R. BRANDON, Sec.

NOTICE TO SEWER CONTRACTORS.
Pursuant to the order of the Mayor and General Council, sealed bids will be received at the office of Purchasing Agent, 403 City Hall, until 2:00 P. M. Monday, July 21, 1947, for furnishing all labor and materials for constructing Lateral Sewers, Group No. 2-1947.
Specifications and bid forms are on file and may be obtained by applying at the office of Chief of Construction, 3rd Floor, City Hall.
The City reserves the right to accept or reject any or all bids and to waive technicalities. City of Atlanta, Ga.
L. A. WALKER,
Purchasing Agent.

Welsch Enters Marietta Race For Mayor

Constitution State News Service.

MARIETTA, July 10—Sam J. Welsch, Marietta attorney and member of the Georgia General Assembly for the past 12 years, qualified Thursday as a candidate for Mayor of Marietta in the Democratic primary Aug. 19.

Welsch paid his $75 entrance fee to E. C. Gurley, Secretary of the City Democratic Committee.

Mayor L. M. Blair and all encumbent Councilmen qualified last week.

Herman Brinkley entered the Second Ward race against W. W. Lee, Sr., Terrell Brand announced he will oppose Jack Dobbins in the First Ward.

McDonald Cites Annexation Gains

Clarke McDonald, Executive Vice President of the Central Atlanta Improvement Association, Thursday night told members of the Piedmont Civic Club, meeting in the Garden Hills Club House, some of the advantages they will gain from the proposed annexation to Atlanta.

These advantages McDonald listed as follows: a 50 percent decrease in their water bills, abolition of the charge for sewer outlets, abolition of the County's school tax, and a reduction in their fire insurance rates.

In addition, McDonald said the City authorities could clean up the unsanitary conditions of which the citizens of the Piedmont area complain.

John T. Wrigley presided at the meeting.

PRESIDENT POPS AT PRESS

Floods to 'Saucers'—Truman Has Answers

WASHINGTON, July 10—(AP)—President Truman was in a jovial mood at his press conference Thursday as he answered a barrage of questions ranging from Midwest flood control to "flying saucers."

Salient points of the conference:

1. Mr. Truman said he is not worried about an assertion by former Rep. Roger C. Slaighter, Democrat, Missouri, that a "scandal threatens" the White House and will become an issue in the 1948 presidential campaign. He said he considered the source of the remarks.

2. He may call Congress back, after the lawmakers adjourn probably around July 26, for an extra session to speed Secretary of State Marshall's European recovery plan—if necessary.

3. He has no travel plans at this time, although Democratic leaders have been urging him to make a cross-country swing.

4. He is actively behind a flood-control program for the whole Mississippi Valley and also supports the Missouri Valley Authority plan, even if, as a reporter remarked, the people "out in Missouri" don't think he does.

5. He has no comment on the coal-wage settlement between John L. Lewis and the operators, because, he said, that is a matter between the miners and the owners.

The President was emphatic that he has no plans at this time to make any trip anywhere.

Democratic national officials have been urging him to make a pre-campaign tour starting with a rally in Soldier Field, Chicago, on Labor Day.

When asked about the prospects for a trip West this Fall, he said there are none.

Slaughter said that the President was an honest and honorable man, but like Grant and Harding, had been misled by "false friends" and was still tied to the Pendergast organization in Kansas City.

All he knew about the speech, the President said, was a memorandum sent in to him by a reporter. He said he considered the source of the remarks and that the speech doesn't worry him any. Mr. Truman and Slaughter have long been at political odds.

The mystery of the so-called "flying saucers" reminded the President of what he had read about the "moon hoax" of a century ago.

The only flying saucers he has seen are those he has read of in the newspapers, he said, and asked the newsman who questioned him if he ever heard of the moon hoax.

THE WEATHER

ATLANTA—One year ago today (July 12, 1946):
High 94; low 71.

SUN AND MOON FOR TODAY
Sun rises 5:36 a. m.; sets 7:50 p. m.
Moon rises 12:21 a. m.; sets, 1:05 p. m.

GEORGIA—Partly cloudy and slightly warmer today and tomorrow. Scattered thundershowers in extreme South portion tomorrow afternoon.

LOCAL WEATHER REPORT
(Based on observations at the Municipal Airport).

Highest temperature	84
Lowest temperature	62
Mean temperature	73
Rainfall in past 24 hours	.00
Rainfall since first of month	.46
Deficiency since first of month	1.20
Rainfall since Jan. 1	34.89
Excess since Jan 1	6.65

WASHINGTON, July 10—Weather Bureau report of temperature and rainfall for the 24 hours ending 8 p. m. in the principal cotton growing areas and elsewhere:

STATION—	High	Low	Precpt.
Alpena	68	59	.14
Asheville	77	50	.01
Atlantic City	78	70	.00
Birmingham	85	59	.00
Boston	84	68	.00
Buffalo	85	62	.00
Burlington	90	68	.00
Chattanooga	82	59	.00
Chicago	77	62	.00
Cincinnati	70	59	.54
Cleveland	78	58	.00
Denver	86	56	.06
Detroit	74	63	.00
Duluth	83	56	.00
El Paso	102	73	.00
Fort Worth	86	70	.00
Galveston	92	75	.00
Jacksonville	85	71	.44
Kansas City	89	65	.00
Key West	88	78	.19
Knoxville	80	60	.00
Little Rock	87	61	.00
Los Angeles	91	54	.00
Louisville	90	60	.03
Memphis	88	58	.00
Meridian	90	57	.00
Miami	87	74	.94
Minn.-St. Paul	88	63	.00
Mobile	89	64	.00
Montgomery	88	61	.00
New Orleans	88	65	.00
New York	80	70	.08
Norfolk	82	71	.00
Philadelphia	84	69	.00
Phoenix	111	72	.00
Pittsburgh	82	59	.11
Portland, Maine	85	60	.00
Richmond	78	69	.22
St. Louis	85	63	.00
San Antonio	94	74	.00
San Francisco	67	56	.00
Savannah	85	71	.00
Seattle	77	51	.00
Tampa	86	71	.00
Vicksburg	89	56	.00
Washington	82	70	.01
Wilmington	73	65	1.02

PRIVATE LIFE OF BUCK

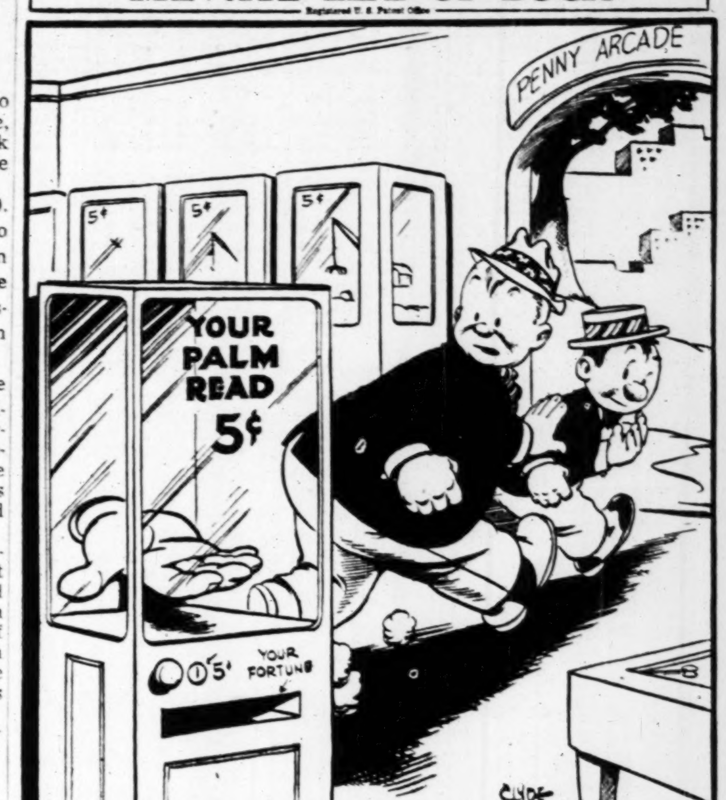

"Let's get out of here, Buck . . . that hand reminds me too much of my wife on payday!"

WE SAT THERE—NECKING

Miss Overell's Diary Tells Of Trip to Grandmother's

SANTA ANA, Cal., July 10—(UP)—The diary of Heiress Beulah Louise Overell, 18, on trial with her sweetheart George (Bud) Gollum for the time-bomb murder of her parents, revealed Friday that she alternately "trusted him completely" and thought he was "just playing around."

The latest installment of the girl's diary, covering her first trysts with the 21-year-old premedical student, was introduced at their trial Thursday for the murder of Mr. and Mrs. Walter E. Overell aboard their yacht in Newport Harbor last March.

It told of her first "necking party" with Gollum, her bespectacled co-defendant.

"We got to grandmother's before the rest and parked on the opposite side of the street. Again we listened to the radio and held hands. Somehow or other, right out in the public eye and in broad daylight, you kissed me. We sat there, in spite of the parents' return, for a half hour, necking.

"Then you left to go home for dinner. About an hour later you appeared to take me home. God, darling, it was what I had been hoping for ever since I met you."

Miss Overell chronicled lazy days aboard the Yacht Mary E. scene of the double murder. . . . "We talk for a while of some of your problems and then we start getting silly."

Her soliloquy warned that "I am always going to be on my guard, darling, and watch everything you say or do carefully, so that you cannot make a fool out of me."

Then: "I have got myself to the point where I believe in you—trust you—and I am crying because—I do not know why."

During the trial Thursday, demolition experts detailed construction of the time-bomb which blew up the Overell yacht.

Contempt of Court Charge To Be Sought Against Grant

Atty. Houston White said Thursday he would seek to have Dr. Ronald Grant cited for contempt of court for refusal to answer questions regarding his relations with pretty Mary Margaret Jones, former airlines hostess.

Representing Mrs. Freda Grant, White was taking Dr. Grant's deposition Thursday before Commissioner E. A. Rogers preliminary to the trial of a suit for divorce filed by Dr. Grant against his wife on the ground of mental cruelty. Mrs. Grant countered with a cross-suit alleging misconduct on her husband's part with the stewardess.

The Grant case attracted national attention early in the year when Miss Jones evaded service of a legal paper by getting an a plane at the Atlanta airport and flying out of the clutches of a deputy sheriff. This episode resulted in a criminal charge later dismissed against the pilot of the plane.

Dr. Grant angrily refused to answer White's questions as to how many time he has seen Miss Jones recently or whether or not he has given her up. He said the questions were being asked "for the benefit of the press."

He denied that he lent Miss Jones his pajamas in a Miami hotel and that he had kissed her and could not remember whether or not she had sat in his lap in his Atlanta office.

Atty. White sought to refresh Grant's memory from time to time by reading from Mrs. Grant's diary.

"If I had kept a diary," said Grant, "I might be able to remember things better."

Tavern Keeper, Wife Tied; $7,000 in Jewelry Stolen

MT. RAINIER, Md., July 10—(AP)—Prince Georges county police held two men Thursday night for questioning in a $7,000 jewelry robbery of a tavern keeper and his wife. Identity of the suspects was withheld.

Victims of the robbery were Spruce Baird, proprietor of The Wheel, a tavern in Colmar Manor, and his wife. They reported two bandits trussed them with neckties and gagged them with handkerchiefs in their Mt. Rainier apartment early Thursday.

The Bairds each lost a diamond ring. Other loot includes his watch, $35 in cash, and other jewelry.

Labor Eyes 'Frisco

GENEVA, Switzerland, July 10 (UP)—The International labor organization governing body Thursday selected San Francisco as the site of the next ILO conference, scheduled for June 17, 1948.

LeCraw To Lead Drive for Fund

Roy LeCraw, formerly Mayor of Atlanta, became Campaign Director Thursday for the $7,250,000 "Program of Progress Fund" which the Southern Presbyterian Church is raising for the expansion of its work. LeCraw returned some months ago from rehabilitation work in Central Europe.

In explaining the purpose of the program, Dr. J. G. Patton, Secretary of Stewardship for the Presbyterian Assembly, said part of the money will be used to establish 250 new chapels each year and for a campaign of evangelism to gain for the church 100,000 new members.

Of the money to be raised, Dr. Patton said $4,000,000 will go for foreign missions, $1,500,000 for home missions, $750,000 for Christian education and ministerial relief; $500,000 for religious education and publication; $250,000 for the Training School at Richmond, Va., and $250,000 for Negro work.

Premier Says Egypt's Case Will Be Submitted to UN

CAIRO, Egypt, July 10—(UP) Premier Nokrashy Pasha said Thursday that Egypt's case against Great Britain would be submitted to the United Nations Security Council.

In a statement to newsmen just before the Parliament recessed for the Summer, Nokrashy said he would telephone the Egyptian Ambassador to Washington, Mahmoud Hassan, Friday and instruct him to present the Egyptian side of the dispute over the Sudan to the Council.

Passage of Anti-Poll Tax Seen by GOP Solon

WASHINGTON, July 10—(AP)—Rep. Bender, Republican, Ohio, predicted Thursday night that a bill outlawing the poll tax will be passed by both Houses of Congress.

"The old filibuster bluff is not going to work in this session," Bender said in a radio discussion (CBS). Rep. Pickett, Democrat, Texas, opposed passage of an anti-poll tax measure on the same broadcast.

Bender said President Truman is the "collaborator" of "poll-taxers" in the Democratic Party.

CLASSIFIED

THE ATLANTA CONSTITUTION
Alabama and Forsyth Streets, S. W.

WANT AD INFORMATION
The rates below apply to all advertising originating in the State of Georgia.

Single insertion, Sunday, per line	35c
Single insertion, daily, per line	33c
Daily and Sunday rates:	
3 times consecutively per line per day	27c
7 times consecutively per line per day	25c
30 times consecutively per line per day	21c

Minimum: Two lines (11 words.)
In estimating space, figure five average words for first line and six average words for each additional line.
10% Discount for Cash
CALL WALNUT 6565
ASK FOR AD-TAKER

Entered at Atlanta Post Office as Second-Class Matter

MEMBER OF THE ASSOCIATED PRESS
The Associated Press is exclusively entitled to use for publication all news dispatches credited to or not otherwise credited to this paper, and also the local news published therein.

SUBSCRIPTION RATES BY CARRIER

Daily and Sunday	One Week	35c
Daily Only	One Week	30c
Daily and Sunday	One Month	$1.52
Daily Only	One Month	$1.30
Daily and Sunday	Three Months	$4.55
Daily Only	Three Months	$3.90
Daily and Sunday	Six Months	$9.10
Daily Only	Six Months	$7.80
Daily and Sunday	One Year	$18.20
Daily Only	One Year	$15.60

Mail Rates on Application
ADDRESS ALL MAIL to The Atlanta Constitution, Atlanta 2, Ga.

THE CONSTITUTION is not responsible for advance payments to carriers or dealers. Receipts given for subscription payments not in accordance with published rate are not authorized; also not responsible for subscription payments until received at office of publication, Atlanta 2, Ga.

KELLY-SMITH COMPANY, National Representatives—New York, Chicago, Detroit, Boston, Philadelphia and Atlanta.

Auto Travel Opportunities 1

LARGE modern de luxe furniture coaches to and from N. Y., Washington, Charlotte, Jacksonville, Miami, Tampa and other points. Storage facilities available. Compare interstate rates.
SUDDATH MOVING & STORAGE CO
WA. 6795

TWO ladies driving 1941 Pontiac to Ridgecrest, N. C., through Asheville. Leaving Thur. a. m., July 17, take 3 ladies to share exp. Call Mrs. Suttles, BE. 1666-J.

DESIRE transportation, vicinity San Francisco around Aug. 15th. Lady and 5-yr. son. Refs. exch. AM. 3366.

DRIVING Fort Worth-Dallas Sat. or Sun. Take 3 or 4. Share expenses. Sloan, DE. 2738.

COUPLE desires ride to Miami July 19th, 20th. Share exp., drive. JA. 5873-J.

DRIVING N. Y. JULY 25. CARRY 2. CR. 3521.

Lost and Found 8

LOST—Male Spitz dog, 15 yrs. old. Vic. of Rock Bridge Rd., Stone Mountain. Ans. to name "Billy," ident. tag on harness. Liberal reward. Phone Stone Mountain 2104 or DE. 4534. Mr. Oscar Turner.

LOST in front of Piedmont Hotel July 5, brown plywood bag, standard size. No identification. Contents unknown. Finder please call Mr. Andrews, WA. 2787. Reward.

LOST—Lady's gold Gruen wrist watch, brown leather band, between J. P. Allen's and S. & W. Cafeteria, Tuesday, 11:30 and 12. Reward. JA. 3842-W.

STRAYED from 459 Auburn Ave., bay-colored mule, 1,000 lbs.; stiff in right hind leg. If found call Joe Brown, JA. 3149-R. Reward.

LOST—Between High's and Mather Bros., brown zipper wallet, containing money and val. papers. Reward. AM. 3926.

LOST—Diamond wrist watch, between Roxy and Regenstein's, Wed. p. m. One stone missing. Reward. HE. 1588.

LOST—Lady's Gruen wrist watch in Union Station Sat., July 5. Engraving "From Ed to Ida." Reward. AM. 5947.

LOST—(MARY) a black lamb. Children's pet, at Fernbank Museum in Druid Hills section. Phone DE. 7941.

LOST—Red Irish setter, male. Strayed from Howell Mill Road section. Child's pet. Reward. CH. 5801.

LOST—Brown zipper billfold in S. side cab. Contained identification. Lillie Washington. CY. 7997.

LOST—15-J. Bulova wrist watch between Sears and 724 Parkway Dr. Thurs. a. m. Reward. VE. 4065.

LOST—2 keys, kix-green folder. Vicinity Broad and Alabama. Finder call CH. 1175.

LOST—Girdle in downtown section. Return to Eager & Simpson, 24 Cain, N. E.

Personals 9

YOUR child can have the following opportunities for $1.50 a day, or 30c an hr. at the SONG and SCHOOL NURSERY, 45 16th St., corner of Spring.
CLASSES IN ART
MUSIC PERIODS
SWIMMING PARTIES
CAREFULLY PLANNED HIKES
VISITS TO THE LIBRARY and other points of educational value.
OUR staff of employees includes former kindergarten teachers, former nursery school teachers, art instructor and a masculine leader for the boys.
YOUR child may come and remain any part of a day. VE. 5962.

FALSE TEETH REPAIRED
QUICK! Six-hour repair service.
HAVE the teeth in your old plate transferred into new all kink translucent acrylic one day service, each $15 to $19.
SAVE half or more by dealing direct. We do not practice dentistry.
QUICK SERVICE DENTAL LABORATORY
27½ Broad St., S. W.
Over Planters Peanut Store

SPECIAL THIS WEEK
AMERICAN Swiss watches cleaned, MASTER TIMED, $3. Main springs, $1.50. DIALS AND CASES made to look like new, $1.50. Plain crystals, 50c. PARTS MADE TO ORDER. Cash for broken watches and old gold. 25 years in Atlanta.
MAX FRIED
469 P'tree Arcade, 4th Floor, CY. 2481

DIRECT MAIL
HAVE YOUR ADVERTISING WORRIES OVER
We prepare folders, sales letters and guaranteed mailing list. Also photo reproductions and brochures
FOR FULL PARTICULARS WRITE
COLEMAN & ASSOCIATES
508 Bona Allen Bldg. or call MA. 4012

THE SECRET OF SUCCESS
CAN be yours. Develop your personality and streamline your figure. Visit our charm school today for a free analysis. Short, inexpensive. Day and evening classes.
AMERICAN ACADEMY
585 P'tree St. AT. 5923

MOLER SYSTEM OF COLLEGES
TEACHES BEAUTY CULTURE AND BARBERING
SHORT COURSES QUALIFY
G. I. APPROVED
Call or Write 34½ Marietta St. JA. 3209

CUT RATES ON BEVERAGE NEEDS
FOR Parties, Picnics, Barbecues, Banquets, Beer, Ale, Wine, Champagne, Soft Drinks. Sold by Bottle or Case.
CAPITAL CITY BEVERAGE CO.
HE. 3961 — 495 Courtland St., N. E.

DOLLS
Custom Made
Wholesale Prices
SOUTHEASTERN GIFT SHOP
BOOTH 172
MUNICIPAL AUDITORIUM

CONCRETE driveways and industrial paving. All types bulldozer grading on rental or contract. Work guaranteed. Fully insured for your protection.
FERGUSON CONSTRUCTION CO.
PHONE CY. 1566

LEARN TO FLY FREE
IN new all-metal Cessna airplanes, under GI bill. Enroll today. No red tape. CA. 6131. Johnston Aircraft Corp.

TOOLEY-MYRON COUPON
USE coupons now for pictures. No matter how old coupons are, they will be accepted any day this week.

Personals 9

DREAM BOOK, "Lucky" goods, incense, herbs, oils, candles, spiritualistic books and supplies. Hussey's, 115 S. Broad.

LET us repaint and rebuild your bicycle. Free pickup and delivery service. RA. 4154.

ATTENTION WRITERS-SPEAKERS
LET me do research work for you. HE. 5020-J.

WORKING mother would like fine home for 2 boys, 9-11 years of age. MA. 9100.

DR. C. A. DUNCAN, DENTIST
135½ WHITEHALL ST., S. W. MA. 4537

REFRIGERATORS and washers repaired, and repainted. 24-hr. service. CY. 7549.

RUGS DYED BY FLOORMASTER ARE BEAUTIFUL. 3147 P'TREE. CH. 6611.

REPRS. on elec. h'hold appliances, lamps, fans, irons, etc. Pickup. JA. 5411-W.

LEWIS RIDLEY'S ORCHESTRA
527 MORGAN ST., N. E. AT. 4177

WE REPAIR all makes of refrigerators and washing machines. RA. 1643.

CUTAINS washed and stretched. Called for and delivered. HE. 0027-W.

ANY KIND CURTAINS STRETCHED. 413 PINE ST., N. E. AT. 4846.

BEAUTY AIDS
PERMANENTS
$5.00—$7.50
RYCKELEY'S
OVER PLANTER'S PEANUT STORE
JA. 6830

LADIES! GIRLS! Learn Beauty Culture, Artistic Beauty Inst., 5½ Auburn Ave.

BUSINESS PERSONALS
MIMEOGRAPHING — High-grade work. Reasonable rate. Prompt service. HE. 4380-M.

DRESSMAKING
EXPERT dressmaking, all kinds. Call after 5 p. m. CR. 6805.
DRESSMAKING. 1556 STOKES AVE., S. W. AM. 3873.

EDUCATIONAL
HURST DANCING SCHOOL
SHRINE MOSQUE FOX THEATER
FREE SAMPLE LESSON
THE GENTILE DANCE CLUB
WED., SAT., 9 P. M. HE. 9226
HALL AVAILABLE FOR RENTALS

NURSERIES
BABYLAND—Boarding home. Babies under 2, reg. nurse. $10 per wk. Roommate vacancies, working mothers, $5. Close in, on bus line. VE. 1560.
CHILDREN BOARDED—ALL AGES
HE. 7476-M.

SLIP COVERS
SLIP COVERS, DRAPERIES, BED SPREADS, ETC., MADE TO ORDER. WORK GUARANTEED. MA. 5033.
CUSTOM MADE SLIP COVERS FITTED IN HOME. VE. 8945.

TAILORING
WE handle all types of alterations on men's clothing. Special services to stores. Call Joe the Tailor, 178 Auburn Ave.

Business Service 10

ADVERTISING SERVICE
DECALS, book matc..es, calendars, adv. specialties TUE.... Healey Bl WA. 7967

APPLIANCES, REPAIRS
WASHING MACH., VACUUM CLEANER repairs, any make, expert; guaranteed.
BRANDT APPLIANCE
118 Tenth St., N. E.—AT. 5776
REFRIGERATORS, WASHERS, PANS—Guar. prompt service. National Refrigeration Co., 347 Edgewood. CY. 6151.
EXPERT STOVE and ice box repairing 191 Whitehall. JA. 0053.

BED RENOVATING
SUPERIOR MATTRESS CO. HIGH-GRADE RENOVATING, UPHOLSTERING AND REPAIRING. HE. 9274. 838 BANKHEAD AVE., N. W.
ATLANTA'S OLDEST RENOVATORS. TRIO MATTRESS CO. MA. 2983
ATLANTA'S leading renovator. McDaniel Mattress Co. CY. 8526.

BRICK LAYING
ROCK walls and foundations built. Labor and materials furnished. Rubble $3 ton. For best prices call DE. 8894 nights.
GENERAL BRICKLAYING—WORK GUARANTEED. AT. 9210.

BUILDING, GENERAL REPAIRS
CEMENT WORK
WATERPROOFING BASEMENTS; DRIVES, WALKS, FLOORS & WALLS; CEMENT BLOCK and BRICK WORK. ESTIMATES FREE.
J. G. POWELL, CR. 1577

BUILDING, CONSTRUCTION AND REPAIRS.
Driveways and Flag Stone Walks.
WHITE LABOR. Work Guaranteed. Call Us for Free Estimate and Prices.
G. R. VINSON CH. 6004

QUICK SERVICE, PAINTING, PLASTERING, PAPERING, CEMENT WORK, FLOOR SANDING, CARPENTRY AND INTERIOR DECORATING. THOMPSON, CY. 5398.

CEMENT WORK, walks, drives, underpinning, walls, basement, waterproofing, carpenter repair, leveling floors, concrete steps. Free estimates. CH. 2639.

GENERAL REMODELING
NO job too big, none too small. Moved to new location 1364 Boulevard, N. E. (rear). Temporary telephone, CY. 4446.

FOR carpenter work, painting, roofing, wood sawing, tree cutting, concrete work. All work done by men that know how. Building lots cleared. AM. 2678.

CARPENTER WORK, PAINTING, ROOFING. SCREENS MADE TO ORDER. SILLS REPLACED A SPECIALTY. FLOOR SANDING. RA. 4755.

ANY repairs on roofs or paint your house. Build or repair work. For first-class work and price to suit. Material and labor. RA. 4755.

LET US build you a new house or add rooms; concrete work and decorating. Call today & we start work. AM. 3837.

GENERAL REPAIRS, screenwork and painting. Guaranteed termite control. Hamilton, HE. 2077 or HE. 4782-J.

ROOFS, chimneys, gutters fixed before winter. Work guaranteed. Do All Roof and Metal Co. AM. 2160.

CARPENTERS available if you need carpenters and have material for the job. Call Mr. Sears, MA. 9256.

CARPENTER and repair work; screening and painting. L. M. Payne, MA. 9416.

PAINTING, screening, roofing, cement and brick work. Manley, CY. 7255.

CARPENTER work and repairs. Work guaranteed. Hardwick. CY. 3992.

CONCRETE WALKS, drives, basements, floors, foundations. VE. 4294.

FOR carpenter work, general repairs, by job or hour call HE. 6630-J.

BUILDING MATERIALS
SCREEN DOORS, Window sash, outside glass doors, cypress; inside doors, locks, hinges. Immediate delivery on most sizes.
BUILDERS' HARDWARE CO.
162 Decatur St. MA. 9814
DOORS and windows, all sizes available. Glass and putty, steel, sash, glazing. Estimates on all size jobs. We del. Simpkins Sash & Door Co. CA. 1387.
FOR SALE—No. 1 oak flooring, short lengths, $175 per 1,000; No. 2, long lengths, $100 per 1,000. Phone 12, Marietta, Ga.
CINDERS FOR SEPTIC TANKS DELIVERED. RA. 7275.

CABINET MAKERS
CABINETS, SHELVING, BARS AND COUNTERS MADE TO ORDER. Ponce de Leon Wood and Cabinet Shop, 788 Ponce de Leon Ave., N. E. (rear). Days, VE. 6735; evenings, VE. 5043.
CABINETS, COUNTERS, FIXTURES BUILT to order. Bankhead Cabinet Mfrs., 1332 Bankhead Ave., N. W. AM. 5511.

CALCIMINING, CLEANING & PAINTING
ROOMS tinted, $6, mater'l furn. Papered, $8. Kemtone. Elijah Webb, RA. 5090.

CEMENT WORK
CONCRETE DRIVEWAYS
PORCHES, steps, walks, basement walls and floors; water-proofing basements; cement block work; walls, underpinning, etc. Free estimates. Call.
SUREWAY CONST. CO.
JA. 3771 Business hours
Nights DE. 7155 JA. 4734

CONCRETE DRIVEWAYS, WALKS, WALLS, PORCHES, FLOORS, BASEMENTS
TERMS IF DESIRED
TILLMAN CONTRACTING CO.
CY. 5161

DRIVES, walks, walls, floors, basement waterproofing. Terms if desired.
MORRIS CONTRACTING CO.
395 Mayson Ave., N. E. CR. 1252

CLEANING, WALLPAPERING
EXPERIENCED papering, painting and cleaning. All work guar. JA. 1214-W.
CLEANING walls, Kem-tone, papering work guaranteed. Moses, RA. 8890.

FLOOR COVERING
INLAID linoleum installed by experts. Kitchen cabinets built to order. Linoleum rugs. All white mechanics. Okarma Floor Coverings, 2293 Peachtree Road. VE. 8311.
ASPHALT TILE—Linoleum for kitchens and baths. Expert mechanics. WA. 6793.

FLOOR SANDING, FINISHING
DIXIE FLOOR FINISHING CO.
FLOORS sanded and finished, old or new. All work guar. 2365 P'tree Rd. DAYS, CH. 8316; NIGHTS, CH. 0405.
OLD FLOORS and new floors sanded and finished. All work guaranteed. Night and day. Phone Shelton, MA. 7032; Callaway, CY. 2710.
FLOOR SANDING finishing, paper hanging; 20 yrs. exp. AM. 6421. R. A. Dyer.
FLOORS sanded and finished, waxed and polished; painting. C. N. Nunn, CY. 4350.
FLOOR SANDING—Kemtoning and wall papering. Earl Byrdsong, MA. 7119.

Business Service 10

IRONETTE SERVICE
Stop worrying! Use our reliable Ironette Service! We pick up and deliver your ironing and special laundry. Experienced help. Also professional maid service.
ANDERSON & EVANS SERVICE CO.
CY. 7548

Business Service 10

FLOOR SANDING, FINISHING

R. J. CALLAWAY. Floor sanding and finishing. Estimates free. MA. 1864.

FLOOR SANDERS for rent. HE. 7260-W. 1244 NILES AVE., N. W.

FURNACE CLEANING

RAY WEST—Furnace cleaning and repairing. Roof & chimney work. CY. 5796.

FURNITURE REFINISHING, REPAIRING

SPECIALIZING in refinishing dining room, bedroom and office furniture. Prompt service. For appointment, call MA. 4161, days; night: HE. 5846-W.

FURNITURE UPHOLSTERING

UPHOLSTERING

I REBUILD and reupholster living room furniture good as new. If you have a suite that needs doing over from top to bottom, I will come in person with a large selection of fabrics, any time, day or evening. Prices surprisingly low. Terms if desired.

PHONE VE. 4138

FOR THE MOST COMPLETE REASONABLY PRICED UPHOLSTERY SERVICE Call SOUTHERN FURNITURE SERVICE WA. 4157 Nights and Sundays, CR. 3090.

IF IT'S OLD

WE CAN make it new in our reupholstering shop; 76 different patterns and types of fabrics to select from. All work guaranteed. Phone JA. 5146. Mr. Kytle.

FINEST UPHOLSTERING NEWEST FABRICS AND COLORS PROMPT SERVICE

BEVERLY HALL, INC.

1180 W. Peachtree St. AT. 1920

UPHOLSTERING—WE REBUILD, REPAIR, REFINISH. 25 YRS. EXP. FREE EST. WEST END UPHOLST. SHOP. RA. 9856, NIGHTS AM. 3000.

UPHOLSTERING, slip covering and refinishing. Beautiful material. Call any time. C. & H., VE. 7397.

GRADING, EXCAVATING

BULLDOZERS—TRACTORS—PANS FOR RENT

OR WILL take contract for any kind of grading, excavating or landscaping, shaping and preparing lots, lawns or gardens a specialty. Call us and we will consider your needs and give estimate without obligating you in any way. Call JA. 5828.

CONCRETE driveways and industrial paving. All types bulldozer grading on rental or contract; work guaranteed. Fully insured for your protection. FERGUSON CONSTRUCTION CO. PHONE CY. 1566

GRADING, excavating, clearing; roads, driveways cut; basements dug. CR. 3210. LIEPMAN & GRIFFITH CONST. CO.

CLEARING, grading, lakes, roads, driveways, etc. LONG CONSTRUCTION CO. Phone CH. 2063, ask for Mr. Scott.

BULLDOZER and other equipment for all type grading and dirt moving. AT. 1715, Marietta 1763-X-W.

BULLDOZERS and scraping work. Lakes, roads, lots leveled. Forsyth Construction Co., DE. 4063.

PRUNING shrubbery, cleaning, planting yards; grading, excavating. JA. 7930-M.

BULLDOZER Work—Clearing and Grading by job or hour. VE. 5013.

HAULING

CRUSHED rock and rock, sand, cinders, fertilizer and rock work of all kinds. HE. 6147-W.

FOR HAULING AND MOVING, CALL BLACKIE. PHONE VE. 7139.

HOME REPAIRING

GUTTERS rep'rd, cleaned, painted; other home rep'rs. P. J. Stamey, WA. 9347.

HOUSE CLEANING

NEW AMAZING WALL CLEANING MACHINES

PAINTED and papered walls cleaned just like new; noiseless operation, eliminate room disorder, assures UNIFORM cleaning. All employees insured and bonded. Wallmaster machine being used at Biltmore and Grady Hotels. WALLMASTER CO. JA. 5350

HOUSECLEANING, window washing, floor waxing by machine; wall and woodwork cleaning, Venetian blind cleaning, retaping and refinishing. Southern Janitorial Service. AM. 5720.

IRONETTE SERVICE

IRONETTE SERVICE—We pick up and deliver your ironing and spec. laundry. CY. 7548.

INSULATING

ROCK WOOL insulating and weather-stripping. 36 mo. to pay. The Munford Co., Inc. JA. 7761.

JANITORIAL SERVICE

PART-TIME cleaning service—daily or weekly. Offices, shops, small businesses. Bonded workers. Southern Janitorial Service. AM. 5720.

LANDSCAPING

MEMORIAL NURSERY

LAWNS and Garden prepared; shrubbery. JA. 7946-J, CA. 5876.

LANDSCAPING AND GRADING P. D. LOUDERMILK—CH. 8998

RALPH R. CLARK & SONS, landscape gardeners. CH. 1543.

LAWN MOWERS REPAIRED

We GRIND and service any make, hand or power lawn mowers.

E. C. SHATTERLY & SONS

599 Lee St., S. W. AM. 6266 or RA. 3390 We Service What We Sell.

LEATHER GOODS REPAIRS

RICH'S

LEATHER GOODS REPAIRS

GOLF BAGS, luggage and leather articles cleaned and repaired. Mr. M. G. Caldwell, formerly with Atlanta Harness Co., now located at Rich's. Leave articles at Central Repair Desk, on Mezzanine, or call WA. 4636.

RICH'S

MOTH PROOFING

WHY TAKE CHANCES

Moths Eat All Year 'Round

YA-DE

MOTHPROOFING LASTS 5 YEARS

REGARDLESS of WET WASHING and DRY CLEANING, manufacturer gives written 5-year unconditional guarantee to make good any loss caused by Moth damage. YA-DE is odorless, colorless, nonpoisonous, nonflammable and INEXPENSIVE. Will not damage the finest fabrics. LET US treat your Furniture, Rugs, Clothing, Etc., right in your own home, with YA-DE, the Miracle Mothproofer. Phone Home Service Division

Atlanta Mothproofing Services, Inc.

WALnut 4195 230 Whitehall St. S. W.

PAINTING AND PAPERING

PAPERING & PAINTING SPRAYING ALL WORK GUARANTEED FREE ESTIMATES—WHITE LABOR CALL FOR BOB THE PAINTER NATIONAL PAINT CO. 70 CAIN ST., N. E. CY. 1498

PAINTING, PAPERING, FLOOR SANDING, REROOFING AND REPAIRS. CALL ME BEFORE YOU PAINT YOUR HOUSE. 36 MONTHS TO PAY. FOR QUICK AND RELIABLE SERVICE, CALL MR. BENNETT, RA. 9978.

PAPERING AND PAINTING Paper and paint room, $30.00 MATERIAL AND LABOR CLEAN WORK MA. 8713

PAPERING-PAINTING Guaranteed work. White labor, best materials. Reasonable prices. In or out-of-town jobs. E. T. Cantrell, MA. 6561.

SPRAY painting, built-in cabinet, Frigidaires, metal furniture, blinds. Don Dangar, 1540 Boulevard at Piedmont. VE. 9973.

PAPERING, painting, Kem-tone, calcimine. Cleaning paper. Plastering and repairing. Robert Webb, RA. 9076.

PAINTING, INTERIOR AND EXTERIOR BY VETERAN. FREE ESTIMATE WORK GUARANTEED. CA. 7586.

PAINTING, PAPERHANGING AND REPAIR WORK. THACKER AND JACKSON. WA. 8699, JA. 7301.

PAINTING — PAPERING

SPECIAL for 30 days, $16 room complete. Red, MA. 2057.

PAPERING, painting, Kemtone, floor sanding. A. J. Goodman. All work guaranteed. WA. 7074.

VETERANS' CONSTRUCTION AND METAL CO. Painting, inside and out. WA. 0764.

PAINTING, decorating, repairing. Guaranteed work. Start immed. AM. 1000.

PAPERING—Inside painting; work guaranteed. W. P. Stallings & Sons. MA. 8046.

PAPERING, painting, 25 years exp. Work guaranteed. JOHN E. FETTER, AT. 3641.

ROOMS papered, $16. Paper furn. 40 selections. Cantrell & Sweat. WA. 6865.

PAINTING, CONTRACTING

PAINT and waterproof your house now. 36 months to pay. No money down. HE. 6115 days, HE. 4019-M evenings.

Business Service 10

PAINTING, CONTRACTING

PAINTING INTERIOR AND EXTERIOR General Repairs and Floor Sanding. Kemtoning and Papering. Owned and Operated by Veteran. ALL WORK GUARANTEED Prompt Estimate Without Charge. ATLANTA DECORATING CO. WA. 0865 Days—WA. 9648 Nights

FOR good painting, roofing and repair work, call MA. 4895.

PLUMBING FIXTURES, REPAIRING

PLUMBING REPAIRS A SPECIALTY. NEW FIXTURES AND FITTINGS FOR SALE AND INSTALLED AT A REAS. PRICE. FOR QUICK AND RELIABLE SERVICE, CALL ACME ROOFING & SUPPLY CO., RA. 9978.

QUALITY MERCHANDISE, low prices. Pickert Plumbing Supply Co. WA. 2277.

RADIO REPAIRING

RADIOS—WASHERS—REFRIGERATORS We maintain our own repair dept. Workmanship guaranteed. Reasonable. LAMAR JOHNSTON FURN. CO. 457 Edgewood Ave., S. E. WA. 5968

BAMES, INC., WA. 5776. REPAIRS TO ALL MAKES RADIOS, VICTROLAS

ROOFING, SIDING, REPAIRING

RE-ROOFING. Leaks stopped that stay stopped. Composition. Tile and slate built up. Specialize painting tile roofs. Gutters cleaned and painted. DE. 6760.

GUARANTEED to stop your leaks, if we repair your roof. Style of roofs, composition, slate, built-up roof. RA. 4755.

ROOF repairs, gutters cleaned, painted and repaired. J. H. Kinard Roofing Co., 969 Arden Ave., S. W. RA. 8243.

GUAR. roof repairs and reroofing. RA. 2081. Carl H. Stroud. 1175 GORDON, S.W.

INTERSTATE ROOFING & SIDING CO. 207 Spring St., N. W. CY. 2972, VE. 0894

GUTTERS cleaned, repaired, repainted, new gutters; also roofs rep'd. JA. 3331.

CHAS. N. WALKER ROOFING CO. "We top 'em all." 141 Houston. WA. 5747.

REROOFING and roof repairs, prompt service. W. S. Stroud, RA. 1292.

RUG CLEANING AND DYEING

HAVE YOUR rugs and carpets steam cleaned or vat dyed by the Atlanta Rug Cleaning & Dyeing Co. G. W. Gano, owner and manager. 15 yrs. experience. Tackdown carpets cleaned on your premises. All work guaranteed. VE. 4019, AT. 5962.

UPHOLSTERY MACHINE—CLEANED COMPLETE 2-DAY RUG SERVICE.

GEORGIA RUG CO.

Chas. R. Gano CR. 6731

FLOORMASTER CO. STEAM CLEANS your rugs. Latest method demoths and sterilizes. Finest Work. Guar. 18 yrs. exp. 3147 Peachtree Rd. CH. 6611 or CH. 8378.

SEPTIC TANKS CLEANED

SEPTIC tanks installed. Quick service. Best workmanship. Estimate furnished. HE. 6989-J.

SEPTIC TANKS cleaned and repaired. C. W. SEAGRAVES, JR. BE. 1060-R.

SEPTIC TANKS installed, repaired and cleaned. RA. 7923.

SCREENING

SCREENING porches, windows. 40 yrs. exp. 413 North Ave., N. E. VE. 8251.

TERMITE PROOFING

TERMITES? Bad sills? Let veteran give you prompt service. 5-yr. bonded guarantee. Lindsey Termite Control. CA. 5759.

VENETIAN BLIND SERVICE

VENETIAN BLIND sales and service. Also cleaning and refinishing. Satisfaction guaranteed. For free estimate call Panora Repair Shop, JA. 3737.

WASHING MACHINES REPAIRED

WASHING mach., refrig. repaired. Work guar. Mac's Repair Shop. HE. 3363-W.

WATER HEATERS

AUTOMATIC gas water heaters furnished and installed. No money down, up to 3 yrs. to pay. Jones Plumbing Co., DE. 8666.

Help Wanted—Female 30

IF IT'S GOOD STARTING PAY You Want . . .

Girls Joining Us to Train As Telephone Operators Receive

$29 a Week

About $126 a Month from the Very First Day. That's for A 40-Hour Week

Scheduled Pay Increases Liberal Employe Benefit Plan Vacation With Pay

Interesting Work Congenial Associates

Apply at EMPLOYMENT OFFICE 51 Ivy Street

SOUTHERN BELL TEL. AND TEL. COMPANY

RICH'S

HAS opening for EXPERIENCED FINISHER for men's tailor shop, preferably between the ages of 25 and 40 years. Many employee benefits, including 5-DAY WEEK. Apply

EMPLOYMENT OFFICE SEVENTH FLOOR

RICH'S

PLAXICO PERSONNEL HE. 3979 665 W. P'tree, back of Fox Theater

STENO.-TYPIST. Light shorthand, good with figures ... $140-$150

EXP. FILE CLERK. Age limit 25. Salary open.

TYPIST. Exp. 5-days ... $125

SEC'Y to executive. 5-day ... $175

DRAFTEE, architectural. Parttime. Salary open.

STENO.-BKPPR. 5 days ... $165

COLLEGE GRAD. Physical Education, degree. Exp. Sal open.

STENO. Excellent opening ... $175

2 BEGINNER STENOS. Salary open.

RICH'S

HAS openings for EXPERIENCED SHOE SALESPEOPLE in ladies' and children's shoes, between the ages of 20 and 35 years. Attractive salary and bonus arrangement. Many employee benefits, including five-day week. Apply

EMPLOYMENT OFFICE SEVENTH FLOOR

RICH'S

EXPERIENCED secretary for executive in national shirt mfg. corp. Attractive starting salary and excellent opportunity for advancement in accordance with ability. 5-day wk. Occasional overtime with time and half pay. Air-conditioned offices. Apply personnel office.

Cluett Peabody & Co., Inc. 2022 Murphy Ave., S. W.

POWER MACHINE OPERATORS

WE HAVE one of the most modern shirt mfg. plants in the South, offering positions to experienced and inexperienced power-machine operators. Permanent positions, good rates of pay, 40-hour week (7:45 to 4:30, Monday through Friday.) Infirmary and cafeteria in bldg. Conv. transportation, on East Point trackless trolley line. ARROW SHIRT CO. 2022 Murphy Ave., S. W.

Power Machine Operators On Pants

EXPERIENCED only need apply; 19 to 40 age limit. Excellent piece rates paid and steady work. APPLY AT ONCE

MARCUS LOEB & CO., INC 127 Trinity Ave., S. W.

STENOGRAPHER

5-DAY WK. Away from downtown congestion. Desirable working conditions. With an old established company. Opportunity for advancement and security. Young, ambitious person desired, who can accept responsibility. Confidential. Give age, experience and education. Address T-223, Constitution.

WANTED—Office girl for general office work. Apply 318 Grant Bldg., 10 to 11 a. m.

Help Wanted—Female 30

DAVISON'S

Needs Experienced Sales Person To Sell Cosmetics

Apply Employment Office, Davison-Paxon Company

Interesting work—excellent earning opportunity—5-day, 40-hour week and many employee benefits.

DAVISON'S

Help Wanted—Female 30

CLARK-FRIES & ASSOCIATES PERSONNEL CONSULTANTS Interviews 9 to 3, except by appointment

STENOS. ... $175

JR. STENOS. ... $140-$160

BURROUGHS OPERATORS ... $140

STENOS, 25 to 35, Candler Bldg ... $175

CLERK-TYPISTS ... $125-$160

SALES CLERK, retail ... $125

JA. 2296 — 315 CANDLER BLDG.

Comptometer Operators

PREFERABLY experienced, but will consider recent graduates who are competent operators. Good starting salary, 5-day, 40-hour week; group insurance and paid vacations. Apply to Mr. Quinn.

THE KROGER CO. 1100 Murphy Ave., S. W. RA. 4191.

PROMOTIONAL OPPORTUNITIES That Command Your Interest You Will Find These and MORE AT

J. P. ALLEN & CO. APPLY PERSONNEL OFFICE

RECEPTIONIST, ABILITY TO TAKE DICTATION AND TO MEET CUSTOMERS. GOOD PERSONALITY REQUIRED. PLEASANT WORKING CONDITIONS. EMPLOYEE BENEFITS. 5½-DAY WEEK. SOUTHEAST WHOLESALE FURNITURE CO., 100 SPRING ST., S. W.

STENOGRAPHER—Fire Insurance experience preferred. Pleasant working conditions in air-conditioned office. Life and hospitalization insurance benefits. 5-day, 35-hour week. Home Insurance Company, 727 Trust Company of Georgia Bldg.

1 SEC'TRY—5-Day; no fee ... $180

2 SECT'RIES—Candler Bldg ... $190-$200

4 JR. STENOS.—5-day ... $150-$175

DICTAPHONE OPR.—5-day ... $190

BLACKWELL PERSONNEL SERVICE 1515 Candler Bldg. MA. 7020

STENOS. BOOKKEEPER-TYPISTS GENERAL OFFICE-FILE CLERK

Southern Employment Agcy. CY. 7541 408 Walton Bldg. CY. 7542

SECRETARY—Must have good personality and enjoy meeting the public. Exp. with travel bureau preferred.

THE PRIVATE EMPLOYMENT SERVICE "For the Better Applicants" 215 Loew's Theater Bldg.

EXPERIENCED STENOGRAPHER—Must be good typist; average dictation, department store experience preferred. 40-hr. week, time and half for overtime. Many employee benefits. Address V 115, Constitution.

TWO ladies to assist in advertising and demonstration work. Full or part time. Year-'round job, good pay. See Miss Peeler, 552 West Peachtree, Wed., Thurs. and Fri. before 11 a. m. or after 7:30 p. m.

EXCELLENT position open in office of large steel corporation for experienced stenographer or dictaphone operator. Location 5 blocks 5 Points. Attractive salary. Call WA. 3994 for appointment.

LOCAL Finance Corporation needs experienced steno.-bookkeeper; permanent position, salary $175 plus bonus, life insurance and two weeks' vacation. 318 Volunteer Building.

WANT EXPERIENCED UNDERWOOD BKP. MACHINE OPERATOR. IMMEDIATELY. TEMPORARY. SALARY $40. WATSON, WA. 9012. FULTON PAPER CO.

EXPERIENCED stenographer, permanent position. Good working conditions; 5½-day week; hours 8:45 to 5 week days, 8:45 to 12:30 Saturday. 320 Marietta St., N. W. WA. 6293.

SETTLED housekeeper, preferably widow, for 2 adults. Salary and maintenance. Must have references and health card. Write giving all details. Address V-110, Constitution.

WANTED—Combination maid and nurse to assist other help. 1 week-day off, half day Sunday. References. $14 week. Live in. CR. 2546.

YOUNG LADY for general office work, typing. Knowledge of bookkeeping and shorthand. Good hours, 5-day wk. Write V 182, Constitution.

WANTED—Steno-secretary for medical school; 2 or 3 years experience. Emory University section; excellent working conditions. WA. 6116.

ELLIOTT addressing machine operator, 40-hour week, time and half for overtime. Many employee benefits. Address U-183, Constitution.

WANTED—Girl who is experienced in general laundry office work, good salary. Call MA. 9334 for appointment. Hendricks Laundry.

EXP. seamstress for alteration dept. Ready-to-wear shop. Pleasant environment. Lee's Peachtree Shop, 220 Peachtree St., N. W.

EXPERIENCED waitress wanted. Day shift. Good salary and tips. Meals furnished. Central Cafe, 1318 N. Main St., East Point.

STENO.-TYPIST

40-HR. WEEK. Apply in person. 1505 Healey Building. Plantation Pipe Line Company.

SECRETARY—40-hr., 5½-day week. No other employees. Air-conditioned office. Rhodes-Haverty Bldg. Salary open. CY. 8586.

WAITRESS wanted at once. Tips and salary for good experienced girl. Apply at 2608 Stewart Ave., Mr. Sullivan.

STENOGRAPHY, comptometer, bkkpng. English. Day, evening classes. Marsh Busi. College, 755 Peachtree. VE. 9613.

HOTEL, CLUB, INSTITUTIONAL JOBS SPECIAL SERVICE BUREAU 803-4 Forsyth Bl. JA. 1584

Accredited Personnel Service 703-04 Wm.-Oliver Bldg., JA. 1851-2-3

WANTED — Comptometer operator for small office. Good pay and good hours. Address V-112, Constitution.

$6 A DAY if you can talk; $12 a day if you can sell. Write Maisonette Frocks, P. O. Box 4332, Atlanta.

EXPERIENCED food and beverage checker. Apply Mrs. Davis, Mezzanine Floor, Ansley Hotel.

EXPERIENCED salesgirl. College Park Bakery, 118 East John Wesley. Apply in person.

STENOGRAPHER qualified to do general office work. West End loc. AM. 4026.

THE SERVICE CENTER 44½ Marietta St., N. W. Rm. 203. CY. 8584

EXPERIENCED WAITRESSES. Apply Gilbert's Restaurant, 117 Luckie St., N. W.

MILLINERY copyist for exclusive shop. Must have experience. Call CY. 8531.

BUSINESS SERVICE CO. 621 Grand Theater Building.

STENO.-payroll clerk. Curtiss Printing Co., Inc., 62 Ellis St., N. E.

Help Wanted—Male 31

RICH'S

HAS openings for EXPERIENCED SHOE SALESPEOPLE in ladies' and children's shoes, between the ages of 20 and 35 years. Attractive salary and bonus arrangement. Many employee benefits, including five-day week. Apply

EMPLOYMENT OFFICE SEVENTH FLOOR

RICH'S

TRAINEE SALESMEN, 25-35, college grads.; auto essential ... Open

COLLEGE GRADUATES, young, mechanical or chemical engineering trainees, tendency sales and detail work ... Open

SECTYS., 18-35; several good positions offering excellent future ... Open

TYPISTS, 18-25, 50 w. per m. ... Open

GENERAL OFFICE, 21-23 ... Open

WAREHOUSEMAN, 30-37, expd ... Open

STOCK BOY, 18-20 ... $120

GLASS CUTTER, 27-38, expd ... $1.25 hr.

MIRROR MAKER, 27-38, expd ... $1.25 hr.

Southern Employment Agcy. 408 Walton Bldg.

RICH'S

HAS attractive opening for EXPERIENCED SALESMAN for MEN'S CLOTHING DEPARTMENT. Must be high school graduate and be between the ages of twenty-five and thirty-five years. Many employee benefits including FIVE-DAY WEEK. Apply

EMPLOYMENT OFFICE SEVENTH FLOOR

RICH'S

LUMBER BUYER WANTED

NORTHERN wholesaler in Ohio-Pennsylvania area maintaining branch office Montgomery, Ala., offers splendid opportunity for immediate permanent employment to properly qualified young man. Wholesale or sawmill experience necessary. We are specializing in yellow pine common lumber and this job consists of constant traveling contacting Georgia and Alabama mills. Home location in Montgomery not necessary. Salary plus mileage and expenses. Write full particulars to Box 1382, care Constitution.

RICH'S

HAS need for experienced floor covering mechanic. Must be familiar with all types of tile and linoleum laying. Many employee benefits including FIVE-DAY WEEK. Apply

EMPLOYMENT OFFICE SEVENTH FLOOR

RICH'S

CLARK-FRIES & ASSOCIATES PERSONNEL CONSULTANTS Interviews 9 to 3, except by appointment

OFFICE MGR. Accountant, 25-35 ... $250

SERVICE MGR. Auto. 25-35 ... $250

STENO. ... $175

JR. STENO. ... $154

SALES, ADVERTISING ... $400

SALES, APPLIANCE ... $360

SALES, PRECISION TOOLS ... $400

MEDICAL RETAILER ... $350

JA. 2296—315 CANDLER BLDG.

PLAXICO PERSONNEL HE. 3979 665 W. Peachtree bock of Fox Theater

EXP. salesman, personality and good appearance necessary. Salary and commission.

Help Wanted—Male 31

Automobile Experience

LEADING automobile manufacturer needs executive type regional manager whose automobile experience qualifies him for exceptional opportunity. He must know how to build, work with and promote distributor organizations, be able to manage territory and do a complete selling and merchandising job. If an outline of your experience indicates that you are such a man, we will call you for confidential interview. Write Box F-1381, care Constitution.

HAVE travel positions open for country reared man between 25 and 45 years of age; start $220 per month plus travel expenses. Applicants should have high school education, good automobile and willing to spend the most of time away from home—returning about every two weeks. Knowledge of dairy problems helpful. If interested in permanent position with 75-year-old National Corp., write or see Mr. Camp, 17 Hunnicutt St., N. W., Atlanta, Ga.

RICH'S

HAS need for EXPERIENCED HAND LETTER MAN for SIGN and POSTER DEPARTMENT. Must be experienced in all kinds of hand lettering, also poster art. Apply

EMPLOYMENT OFFICE SEVENTH FLOOR

RICH'S

SALES REPRESENTATIVE in Georgia territory wanted by the Silex Company, large manufacturer of nationally known houseware appliances, to sell to distributors and dealers. Acquaintance among trade desirable. Write giving background, experience, age, salary, references. Enclose photo. Applicants will be interviewed in Atlanta by our sales manager during the week of July 14th. Address Box F-1359, Constitution.

PERMANENT ATLANTA OPENINGS

SALES MANAGER, 35-45 .. $10,000-$12,000

SALES TRAINEE, college grad ... Open

CHEM. ENG., 30-40. Sales minded Open

SALES ENG. Sal. $325. Inc. $7,500-$10,000

STENO. 18-25. Sales minded ... $2,500

STENOGRAPHER, 21-45. Future ... $2,600

Apply from 9 to 1.

THE PRIVATE EMPLOYMENT SERVICE "For the Better Applicants" 215 Loew's Theater Bldg.

WANTED—HIGH TYPE SALESMAN TO SELL IN ATLANTA AND SURROUNDING TERRITORY. SELL ON 50-50 COMMISSION BASIS. WILL SPLIT ALL PROFITS ON SALES AND PROFITS ON ALL REORDERS FOR MEN WHO ARE WILLING TO WORK. APPLY BUSINESS, INC., 403 TECHWOOD DR., N. W., OR PHONE MA 7331.

Elberton, Washington Men

$50 TO $100 opening available to man who can qualify in a four weeks training period. During the training period a qualifier can earn $35 per week. Good references and bond required. See Mr. Anderson, Samuel Elbert Hotel, Elberton, Ga., Thur., Fri. and Sat., or write 969 Forrest Rd., N. E., Atlanta, Ga.

STANDARD COFFEE CO.

WANTED—Factory superintendent for new battery manufacturing plant being established here in Atlanta by nationally known battery manufacturer. Give full particulars as to age, experience and salary expected. Address reply to Box F-1316, care Constitution.

REAL ESTATE

HIGH-TYPE salesman who can devote full time and can sell. Applicant must have car and know Atlanta. We have the listings if you can sell. Five hours work a day will give you a very substantial income. For interview, call Mr. Thomas, HE. 4210.

WANTED—Carpenters and brickmasons for long time job in Miami, Florida. Scale $1.75 per hour for carpenters and $2.25 per hour for brickmasons. See contractor's representative 1:00 p. m. Friday ONLY, July 11, Ga. State Employment Service, 79 Marietta St., Atlanta, Ga.

WANTED—Soda fountain and sandwich man between ages of 18 and 25. Only men interested in restaurant career need apply. See Rest.

McCrory's 5c-10c-25c Store 73 Whitehall between 8:30 and 11 a. m.

SHOE SALESMAN for high-grade shoes in an Atlanta better quality men's store. Age 23 to 35, reliable and good personality. Experience in fitting men's shoes or retail selling preferred. State qualifications and telephone number. Address R-295, Constitution.

SPLENDID OPENING with real future for real estate salesman. We have contacts where we can furnish number of prospects and listings. WA. 1110.

Berry Rittenbaum Rlty. Corp.

WANTED—Man, good personality, for outside contact work. Must be sober, honest, reliable and have automobile. Guaranteed drawing account. Monthly bonus on sales. Apply in person to 14 Tenth St., between 8 and 10 a. m.

ROOFING SALESMEN

IF YOU have a car and know how to sell we have a good proposition to offer you. Industrial Asphalt Co., 600 Edgewood Av., N. E. WA. 6875.

WANTED INSTRUCTOR for each of the following: Electricity, sheet metal, radio. Day trade institutional training. Living accommodations on campus. Thomas Co. Vocational School, Thomasville, Ga., phone 1787.

POLICEMEN WANTED!

SALARY $192.13. Residents only accepted. Age limits 21-35. File applications prior to 12:30 p. m. Saturday, July 12, 1947, at 203 City Hall.

SALESMAN—Car; wonderful opportunity for the right man. Calling on owners to sell their business. Must be sober, honest and reliable. City territory. Plenty of business. Good commission. For appoint, JA. 5252.

HIGH SCHOOL GRADUATE, AGE 18 TO 30, FOR GENERAL CLERICAL POSITION. 5-DAY WEEK. DOWNTOWN LOCATION. APPLY AMERICAN BAKERIES CO., 520 TEN PRYOR ST. BLDG.

MEN'S STORE, South Georgia town, 20,000 population, has opening for combination salesman and display man with ability. State age, experience and salary expected. Apply Box F-1364, care Constitution.

EXPERIENCED laundry route man, commission basis. Guaranteed salary above $150 per month. Cash bond required. Apply Mr. Farmer, 7 to 8 a. m. or 5:30 to 7 p. m. 584 Edgewood Ave., N. E.

EXPERIENCED MAN IN STORE FIXTURES AND MILLWORKS. MUST BE ABLE TO DESIGN FIXTURES. Write to Williams Building Supply & Millworks, 523 4th Ave., N.E., Moultrie, Ga.

WANTED—LUNCHEONETTE MANAGER —Town of 15,000. Salary and commission; in charge of 12 employees; monthly volume over $5,000. Interested write Box F-1323, care Constitution.

ATLANTA PLACEMENT SERVICE 210 Gazette Bldg., 44½ Marietta St., N. W. R. F. Riley, Mgr., J. M. Wright, Assistant Manager. Telephone CY. 6686

CANVASSERS, EXPERIENCED HOUSE TO HOUSE. NO SELLING. DRAWING ACCOUNT. GOOD DEAL. APPLY 9 TO 12. PERMA CONSTRUCTION CO., 207 SPRING ST., N. W.

PROMINENT and well-established Casualty Co. openings, engineering and auditing depts. for Southeast. Will need several experienced men. Call Manager, MA. 4141.

EXPERT automobile mechanic; must have thorough knowledge of all makes of cars. Good offer to right party. References required. Address T-285, Constitution.

STOVE MOULDERS AND MOUNTERS. PERMANENT JOB, GOOD PAY, REGULAR WORK, UNION SHOP. ATLANTA STOVE WORKS, ATLANTA, GA.

SALESMEN—If you like the feel of folding money in your pockets for your day's work, see Mr. James, Carlyle Studio, 99½ Peachtree St.

WANTED AT ONCE—2 carpenter foremen able to make layouts and carry on work. $1.85 per hr. to start. No other need apply. VE. 4943.

WANTED—A good reliable man to supply customers with Rawleigh Products. Write Rawleigh's, Dept. GAG-15-127, Memphis, Tenn.

CANDY MAKER WANTED—Hard candy maker and helper. Experienced. Excellent opportunity. R. H. Hardesty Co., Richmond, Va.

IF you've had experience in selling business property, can offer you an attractive proposition. Call Mr. Jones, WA. 7991.

GOOD opportunity to make $60 to $75 per week. Must be willing to travel. H. & W. Studios, 30½ Broad St., S. W.

LINOTYPE operator; regular employment for experienced man. Martin-Johnson Printing Co., East Point, Ga.

VETS AND NON-VETS 400 COURSES. Business and Industry I. C. S., Haas-Howell Bldg. WA. 1766

Accredited Personnel Service 703-04 Wm.-Oliver Bldg. JA. 1851-2-3.

HOTEL, CLUB, INSTITUTIONAL JOBS SPECIAL SERVICE BUREAU 803-4 Forsyth Bldg. JA. 1584

WANTED—Experienced motor truck mechanic. See Mr. McCrite, International Harvester Co., 578-582 Whitehall St.

SHIPPING CLERK, age 21-30 ... $150 HELEN BAILEY PERSONNEL 822 Forsyth Bldg. CY. 1711

WANTED—Young man with some printing experience; good opportunity for right party. Apply 183 Walton St.

NIGHT transcribe auditor, experienced, for downtown hotel. Apply at once, Mr. Harkins, 1502, 22 Marietta St. Bldg.

EXPERIENCED BOOKKEEPER to handle books of suburban dairy, near Roswell, Call Fountain, HE. 5176.

EXPERIENCED parts man. Age 25-35. Apply Mr. Cooper, Capital Auto Co., 796 West P'tree St.

TIME SPENT selling is what counts. To get more calls per day, ride Yellow Cabs. WA. 0200.

Help Wanted—Male 31

CANVASSERS wanted. Apply Georgia Home Equipment Co., 104 Memorial Dr., S. W.

EXP. BUTCHER—Permanent position. Good pay. Davis Market, 626 McDaniel St., S. W.

FOR BETTER OFFICE POSITIONS, register Executive Service Corporation.

SELL photo coupons—$10 daily easy. See Mr. Mandel, 334 W. P'tree, 2d floor.

EXP. GROCERY and produce clerk. Good pay, short hours. Call MA. 8036.

WANTED—Experienced washman. Royal Laundry, 434 Simpson St., N. W.

COAT finisher wanted at home by Pleasant, the Tailor, JA. 8061.

ATKINS PERSONNEL SERVICE 417-20 PETERS BLDG.

DIGNIFIED work for men 25 to 45. Good earnings. CY. 2234.

WANTED—Cook for restaurant. Call Restaurant Manager, JA. 4263.

ROOFERS WANTED CA. 2834

Help, Male and Female 32

GENERAL office clerk with knowledge of bookkeeping or accounting. Knowledge of typewriter and standard office work helpful. Resident of Decatur preferred. Paid vacation, hospitalization ins. plan. Call DE. 6962.

WANTED—2 all-around beauty operators. Apply Maison Paul & Jack, 622 P'tree St., N. E.

FARM help wanted $50 month, house with lights furnished. RA. 6375.

Help Wanted, Instructions 34

PRACTICAL SHOP TRAINING In BASIC ELECTRICITY ELECTRICAL APPLIANCES Service, Installation and Repair AIR CONDITIONING REFRIGERATION Service, Maintenance and Installation

COMMERCIAL TRADES INSTITUTES A Nationally Known School 200 South 20th St., Birmingham, Ala. Veterans Inquire Regarding GI Training "Train Where the Army Trained"

TRAINING IN BODY AND FENDER REPAIRING and AUTOMOTIVE MECHANICS If Interested Write—

ATLANTA MOTIVE TRADE INSTITUTE

VETERANS are invited to inquire regarding our GI training program. 254 Ivy St., N. E., Atlanta, Ga., CY. 8616.

GIRLS! WOMEN! BE GLAMOROUS

STUDY fashion modeling for a career or personal improvement. Visit our studio today for a free analysis. Short, inexpensive. Day or evening classes. AMERICAN ACADEMY OF FASHION MODELING 585 P'tree St. AT. 5923

HIGH SCHOOL

COMPLETE your H. S. at home in spare time with American School; texts furn. No classes; diplomas; booklet free. Dept. "C. A." P. O. Box 1998, Atlanta.

Teachers Wanted 37

JR. COLLEGE. Soc. studies, also chemistry, biology, commerce, $180. 12 mos. librarian ... $2,500

SOUTHERN HIGH SCHOOL BUREAU Watkins Bldg., Decatur DE. 7826

ONE teacher for typing, shorthand and bookkeeping. One teacher for science. Contact W. B. Crawford, Conyers High School, Conyers, Ga.

TEACHERS for Summer work; unencumbered, with car. Write Encyclopaedia Britannica, 57 Luckie St., N.W.

Sit. Wanted—Female 40

MR. EMPLOYER: WE ARE HAPPY TO TELL YOU NOW that we have GOOD APPLICATIONS for EXPERIENCED and BEGINNER STENOGRAPHERS, SECRETARIES, CLERK-TYPISTS, GENERAL LEDGER BOOKKEEPERS and CLERICAL. These applicants have been very carefully screened, tested and rated. Their salaries are reasonable. If you have a vacancy in your organization, please tell us about it. Call MRS. BLANKENSHIP, WA. 6112.

NATION WIDE EMPLOYMENT SERVICE

REFRIGERATION eng., able to figure his job and install. U. E. I. grad., 2 yrs. college, 3 yrs. with Ry. equipment, desires good connection with reliable firm. Address X-2, Constitution.

RELIABLE middle-aged couple with no children will take excellent care of small unfurnished house, near transportation. Call VE. 9160, Mrs. Lawrence, after 6 p. m.

P. B. X. TYPIST, single; age 21. H. S. grad. Good in math. Available immediately.

HELEN BAILEY PERSONNEL, CY. 1711

WANTED—More lady shoppers. When you want to ride to town and back in comfort, call a Yellow Cab, WA. 0200, and enjoy the trip.

REFINED middle age lady desires job as companion to elderly lady or couple. Free to travel. Addr. X-1, Constitution.

PRACTICAL nurse wants work. Private home or hospital. Day or night. With references. Address X-3, Constitution.

EXPERIENCED steno. desires permanent position. Both shorthand and dictaphone. DE. 5085.

Situations Wanted—Male 41

MR. EMPLOYER: NATION WIDE EMPLOYMENT SERVICE is in POSITION TO GIVE IMMEDIATE SERVICE in their MEN'S DEPARTMENT, now in COMPLETE CHARGE OF HENRY BLANKENSHIP, on any employment problems you might have, specializing in EXECUTIVES, GENERAL OFFICE, ENGINEERING, SALES, ETC. Our services are FREE TO EMPLOYER and PERSONAL, CAPABLE ATTENTION WILL BE GIVEN EACH ORDER. CALL WA. 6112 and ask for MR. BLANKENSHIP.

NATION WIDE EMPLOYMENT SERVICE

STATISTICAL work, gen. office, expert payroll man, all phases. Married, permanent resident, age 29, good attendance, efficient work assured. Trained, exper. in high type work. Use all types office equip.; good typist., exceptionally good with figures. Capable of offering dynamic ideas for your business. RA. 8325, Mr. Lyle.

EXPERIENCED purchasing procurement, office procedure, accounting. Now employed out of State. Desire to locate Atlanta or vicinity. Available for interview July 21 to 25. 18 yrs. railroad purchasing and stores. Age 41. Address V 114, Constitution.

VERSATILE artist—Specialty layout and lettering. Desires locate South. Employed as Art Director on national magazine publication. Studio and agency experience. Salary open. Write Mr. T. E. Van Landingham, 4417 S. Berkeley, Chicago, Illinois.

YOUNG man, married, 24 years of age, with 3½ years of college. Major in chem. and minor in zoology. Would like job with future, not necessarily in above fields. Q-222, Constitution.

SECY. OR CHIEF CLERK, 39 yrs. Desires perm. position with reliable firm. Over 15 yrs. gen. and supervisory exp., fast typist. Mr. Stickway, MA. 7498.

EXECUTIVES who value their time and energy are more and more using Yellow Cabs, WA. 0200, to get them there and back again in comfort.

ACCOUNTANT. Age 47; 2 yrs. college, 12 yrs. experience taxes, corporation bookkeeping. Minimum $200. CY. 1711.

SALESMAN—Age 31; 3 years college, 7 years sales experience. Owns car. Open. HELEN BAILEY PERSONNEL, CY. 1711

Help W'td—Female—Col. 42

WANTED—Experienced laundry help or will train those willing to learn; no runabouters. Apply Hendricks Laundry, 563 Memorial Dr., S. E. Cars will be East Lake and Soldiers' Home.

WANTED, FEMALE—Light housekeeping in small apartment. Must have health certificate. $50 per month. Write Benjamin Diamond, 1542 Flatbush Ave., Brooklyn 10, New York.

EXPERIENCED elevator operators wanted for large hotel. Good salary for those who qualify. Apply in person to assistant manager, Hotel Briarcliff, 1050 Ponce de Leon Ave.

EXPERIENCED nursemaid to do general housework and take care of 3-yr.-old child. Off Thursdays and Sundays. No laundry. $12 per week. Hours, 9 to 6:30, VE. 1305.

NEAT settled woman to live in; 10 miles from town. On car line. General housework and nursing. Have other help. Ref. and health card required. WA. 7911.

GIRL wanted; 20 to 35 years old. General housework. Own room and radio. Good salary. Address Mrs. Mokeren, 6506 N. Talman, Chicago, Ill.

10 COOKS, maids, salad, elevator operators, hotel, hospital girls wanted. Three dishwashers, good pay. 996 Parsons, S. W. Acwood.

DEPENDABLE settled cook-maid; live in suburb New York. State ref. and salary in applications. Address P-265, Constitution.

EXP. general servant, 8 to 7:30. Thurs. and half day Sunday off; 2 children in family. Refs. required. CH. 6791.

EXPERIENCED starch work markers and shirt finishers. Apply Flowers Laundry, 361 Moreland Ave., N. E.

MAID—Monday and Wednesday, 9 to 5, $3 and carfare. Must have references and health card. CH. 5139.

EXPERIENCED waitresses only. No phone information. Apply Remond's Cafe, 271 Peters St., S. W.

BABY NURSE and assistant general maid to live on. Health card and references. Call CH. 6933.

EXP. SILK FINISHER—Top pay. 45-hr. wk. Apply Eugene Harris, 582 Piedmont Ave., N. E.

EXPERIENCED pressers and all types shirt girls. Royal Laundry, 434 Simpson St., N. W.

Help W'td—Female—Col. 42

EXPERIENCED cook-maid, no laundry, excellent salary, references required. CH. 1997.

COOK-NURSE—To live in; other help. References required. Top salary. CH. 8584.

EXPERIENCED COOK wanted — Apply 2608 Stewart Ave., Mr. Sullivan.

NURSE-MAID—Small apt. Stay on 2 nights. Good pay. AT. 2818.

Help W'nt'd—Male—Col. 44

RICH'S

HAS an opening for a licensed FIREMAN to work at Candler Warehouse. Apply

COLORED EMPLOYMENT OFFICE SEVENTH FLOOR

RICH'S

LABORERS

WANTED—Laborers for garage collection in Sanitary Department. PERMANENT WORK RETIREMENT PLAN VACATION WITH PAY 5½-DAY WEEK $5.44 PER DAY APPLY FULTON COUNTY CIVIL SERVICE OFFICE, Rm. 601, COURT HOUSE, between 8:30 a. m. and 12 o'clock noon.

LUMBER HANDLERS—Steady work, 45 hours per week. Time and half over 40 hours. Apply Atlanta Oak Flooring Co., 920 Glenwood Ave., S. E.

SHORT ORDER COOK—$150 mo. Must be at least 30 yrs. old. Apply after 10 a. m. Do not phone. Pilgreen's, 98 North Ave., N. W.

EXPERIENCED dry cleaner and spotter, 5-day week, top wages. See Mr. Sims, Best Laundry and Dry Cleaners, East Point. CA. 6004.

EXP. service station porter, good pay, 6-day wk. Must be steady worker. Woods Service Station, 1539 Piedmont Ave., Northeast.

MAN and wife, country estate, general yard and house work, references required. Day WA. 1914; night DE. 3996.

50 CONSTRUCTION LABORERS wanted. 40 hours per week. 75c per hr. Apply 143½ Auburn Ave., N. E.

EXPERIENCED service station porter. If not experienced, do not apply. 3418 Stewart Ave., Hapeville.

ALL-AROUND COOK WANTED. PEACHTREE RESTAURANT. 951 P'TREE ST.

GOOD COOK—Who can handle steam table. Jim's Cafe, 174 Spring St., N. W.

IRONER AND PRESSER—Hoi Ping Chinese Laundry, 1162 Peachtree St., N. E.

YARD men and house janitors, age 25 to 40; 5½-day wk. Peachtree Hills Apt.

EXP. service station porter. Good salary and hours. Mr. Moon, JA. 6647.

PORTER wanted for coat and dress shop. Apply Grady's, 229 Peachtree St.

WANTED experienced wool presser. Garden Hills Cleaners, CH. 1727.

WANTED—Sawmill laborers. Mr. Phillips, 612 North Ave., N. W.

DISHWASHER—SHAMROCK GRILL, 253 SPRING ST., S. W.

Help, Male-Female—Col. 45

MAKE good money selling Bulger's Medicine. Write P. O. Box 5072, Atlanta 2, Ga., or apply 752 McDaniel St., S. W.

Sit. W't'd—Female—Col. 46

I'LL DO day's ironing Mon. afternoon, regular, $3.75. CY. 4848.

Sit. Wt'd, Male-Fem., Col. 49

WISH to place good cook, maid, chauffeur, hse. man. P. O. Box 458, Atlanta.

Business Opportunities 50

CAFE, beer, wine; downtown location; perpetually good; one of better known; grossing average approx. $8,000.00 mo. on short hrs. Remain open evenings increase; new stainless steel equip., etc. Cap. 95; good rental; 5-yr. lease. Full basement. Type of place to get set for life; $24,000.00 with $15,000.00 cash, or owner will consider partner. This best buy in Atl. from all angles. Call—

WILLIAMS—MA. 3932 225 CANDLER BLDG.

SMALL JOB MACHINE SHOP

ONLY shop in Decatur. Some nice regular work lined up, waiting. Will sell equipment desired, wiring, etc., on 1/3 down, balance over a year terms. Good machinist with $2,000 cash can do well here. Lease, phone, wiring, electricity and gas already in. AM. 1663, Whitehead.

RARE OPPORTUNITY

VALUABLE business property on Southern Ry., 20 miles West of Atlanta. Established gin, Murray equipped throughout, 75 h.p. electric motor, 4-80 saws. A-1 condition, modern building; warehouse 20 ft. x 100 ft. on siding; level lot 70 ft. x 270 ft., fine for seed, feed and fertilizers. $4,500.00 cash for immediate purchase. W. R. Tapp, Powder Springs.

Notice to Manufacturers

WE WANT a payroll at Powder Springs, 20 miles West of Atlanta. Two trunk line railroads, paved highway, plenty of water. Excellent plant site fronting Seaboard tracks 1050 ft., tax exemption and other valuable concessions to plant employing a minimum of 50 people. W. R. Tapp, Powder Springs, Ga.

CLO-DEPT. STORE — Sundries; approx. 117 miles of Atlanta. Doing $60,000 year. Stock and equip. inventory approx. $25,000. House furnished. Unusual opportunity and value $14,000, with $10,000 cash. Wire or write

WILLIAMS—MA. 3932 225 CANDLER BLDG.

ORANGE TEACO

EXCLUSIVE franchises now available for other cities. The most delicious fresh fruit drink ever mixed. If you are looking for a profitable business or a good item to add to your present operation, come by Orange Teaco Store, next door Loew's Grand Theater and see it in operation.

$3,800 CASH

GROCERY store. Best location in Atlanta. Fully stocked, almost new 10-ft. meat display case, scales, register, 5-yr. lease at $40 a month, sales $100 a day, living quarters in rear, mixed trade. Absolutely the best buy in Atlanta. Shown by appointment. Call AM. 3826.

CAFE—Netting approx. $85 per week. Increasing; 6-room house connected, soon available. Perfect setup for couple. Present owner injured, unable operate. Steal at $1,800 with $800 cash.

Purvis or Williams—MA. 3932 Evenings HE. 2860-W.

USED AUTO PARK

BONEYARD and used car lot, plenty room and good location for garage. 9-yr. lease, total price $1,700.

FRUIT STAND

GOOD location, selling $60 per day. 5-yr. lease, rent $15 mo. Priced right. A. G. BERRY CO. CR. 2661

COMBINATION cafe and garage, fully equipped, in operation. Located 2 miles south of Hogansville, Ga., on LaGrange Highway. Concrete block building, 40x60, painted white, with ample parking facilities. Other business requires owner's attention. Tom Denney, Hogansville, Ga., Route 1, Box 232C.

CAFE—E. College Drive, short hours. Grossed $19,000 previous 12 months. Never on market. Owner going Florida. Rent only $15 month. Gold mine, $2,250 cash.

Purvis or Williams—MA. 3932 Evenings HE. 2860-W.

MOVING PICTURE THEATER. Colored section. Suburban location. An opportunity for an experienced operator. Rent $100 mo. Price $2,750. Good terms. SOUTHERN BUSINESS BROKERS, 509-10 Chamber Commerce Bldg. Est. 25 years.

$2,900 NOTE on $5,500 grocery store on A-1 man, payable at $120 a month for sale for $2,400 cash. This note was $3,500, he has paid off every month on time. Good risk, a profit of $500 for this investment. Call AM. 3826.

DRIVE INN-DINNER CLUB. BEAUTIFUL building, equipment, etc. Well established, including property, $20,000 (appraised value). To check will convince.

WILLIAMS—MA. 3932

TWO frosted malt and ice cream mach., weiners, hamburgers and sandwich. Fixtures and inventory; most modern place in Little Five Points. Small cash payment, balance in long terms. (Pay as you earn). CR. 5102 or JA. 6414.

HERE IT IS! Super Service Market takes in over $10,000 per month, 5-year lease, $60 per month. Price $22,000.

DRUG STORE, best North side location. Call Mr. Turner, VE. 2751. A. E. HUGHES & CO.

RESTAURANT, seat 40; best location in Daytona Beach, Fla. Fully stocked, beer, wine. Good lease. $24,675. 400 Magnolia Ave., Daytona Beach, Fla. Known as Al & Ethel's Grill. Reason for selling.

WOULD like to contact party with $6,000 to loan on good business. Sound investment; you name the interest. Address R-292, care Constitution.

SMALL INVESTMENT BRINGS big returns. Ride in Yellow Cab and be fresh and rested when you get there. Call WA. 0200.

52 GEORGIA AVE.—Ice cream store, fixtures and business, $4,000. Rent $110 per month. Morgan Wynn, CY. 7891.

TO BUY OR SELL A BUSINESS CONSULT M. GEORGE, JA. 5252.

DRIVE-IN. GOOD BUSINESS. LONG LEASE. MA. 8322; VE. 3384.

BEST filling station in town. Priced to sell. Mr. Ewing, VE. 3384.

Wanted—Business Opp. 51

TO BUY or sell a business try us. Courteous and complete service. A. G. BERRY & CO., CR. 2661

SMALL GROCERY STORE with living quarters. AM. 3826.

100% FINANCING. Combination loan, FHA Title II or Title VI, and GI 505. 25 years to repay. Apartment loans, FHA Title 608, 32 years to repay. GI 501, 10% cash, 20 years to repay. Write, call, or see us. Jefferson Mortgage Corp., 1110 Standard Bldg., WA. 6814, or 267 East Pace's Ferry Rd., CH. 8222.

Money to Loan 52

Consolidate All Your Past Due Bills Into One Businesslike SEABOARD LOAN

QUICK CASH LOANS Up to $3,000 Borrow on Your Automobile—Furniture Or Other Collateral All Loans Confidential Up to 15 Months to Repay (as permitted)

SEABOARD FINANCE CO. 12 Pryor St., S. W. WA. 5771

TAKE ADVANTAGE OF SAVINGS BANK RATES

WHEN in need of money for an emergency or to consolidate your accounts, you can save money by taking advantage of our monthly repayment plan at savings bank rates.

LOANS made on household furniture, diamonds, automobile, personal property or indorsements. We have a plan for loans for educational, medical, hospital or business purposes.

PROMPT, friendly service, liberal appraisals, and all transactions confidential.

Ladies Invited We Would Appreciate Your Patronage SOUTHERN SAVINGS BANK 6 PRYOR ST., S. W. WA. 5460

EMERGENCY LOANS $30 TO $2,500 WE SPECIALIZE IN QUICK SIGNATURE LOANS

LOCAL LOAN & THRIFT CORP. 72 Forsyth St., N. W.—JA. 0816

AUTOMOBILE LOANS WE FINANCE AUTO SALES—REPAIRS AND REFINANCE LOANS SEE US FIRST FOR LOW COST AND EASY TERMS

LINCOLN DISCOUNT 12 North Ave., N. E. AT. 3354

LOANS ON DIAMONDS AND JEWELRY Confidential Service CENTRAL JEWELRY CO. 141 Peachtree CY. 6626

UNIVERSAL AUTO FINANCE COMPANY, 179 SPRING ST., AT CARNEGIE WAY. JA. 5624.

GENERAL FINANCE & LOAN CO. 1307 William-Oliver Bldg. JA. 2334

LOANS, $36 to $5,000. Atlanta Loan Service, 318 Volunteer Bldg. WA. 5550.

HOME BUILDING & LOAN ASS'N 33 Forsyth St., N. W., MA. 9932

VICTORY AUTO LOAN 284 Spring St., N. W., at Baker

MONEY on first mortgage and notes from 4% to 6%. Jones, WA. 7900.

LOANS—$60 to $1,000. Southern Savings Bank, Inc., 6 Pryor St., S. W.

Salaries Bought 53

MONEY FOR WORKING PEOPLE NU-WAY FINANCE CO. 216 PEACHTREE ARCADE APPLICATION BY PHONE WA. 5369

NEED CASH AT ONCE? SEE US—NO DELAY CENTRAL INVESTMENT CO. 250 Peachtree Arcade

READY MONEY—JA. 3080 ATLANTA PURCHASING CO. 220 PEACHTREE ARCADE

Livestock 55

QUALITY HAY

MIXED grasses from rich meadows. Scientifically baled, new Holland and Case balers. $25 per ton at farm, $27.50 delivered to your barn; 5 and 10-ton lots. This is exceptionally good hay.

OATS

SECOND-YEAR Coker Victor Grain. Delivered $1.25 per bu., in 200-bu. lots or more.

HOLSTEINS

SEVERAL nice Canadian-bred Holstein cows. HEAVY MILKERS, $200 to $300 each. H. W. VAUGHN, Farmington, Ga. Route 2. Phone Madison, Ga., 2603.

60 YORKSHIRE pigs, 8 to 12 weeks, several registered Yorkshire boars ready for service, WA. 1914 day; DE. 3996 night.

TWO CATTLE SALES WEEKLY RAGSDALE-LAWHON COMMISSION CO. NATIONAL STOCK YARDS, ATLANTA

SADDLE HORSES, HARNESS HORSES. D. P. MOORE, 875 FLAT SHOALS

Livestock Wanted 56

WANT to buy hogs and cows reasonable? DE. 2174 or Box 2000, Fayetteville Rd., Route 3, Atlanta.

Poultry and Game 57

CHICKS THAT LIVE! ALL LEADING BREEDS NOW READY 100% BLOODTESTED FOR PULLORUM MAMMOTH BRONZE TURKEY POULTS GET OUR FREE CATALOG AND LOWEST PRICES.

Georgia State Hatchery 128 Forsyth St., S. W. Atlanta, Georgia. WA. 7114.

ZERO blood-tested baby chicks. Feed and supplies. BLUE RIBBON HATCHERY 111 and 215 Forsyth St., S. W.

CONTROLLED QUALITY CHICKS Schaffner Poultry Farm & Hatchery 209 Peters St., S. W., Atlanta 3, Ga.

MONEY-MAKER CHICKS SOUTHEASTERN HATCHERIES 139 Forsyth St., S. W. — MA. 1152

BABY CHIX—PRATT'S CHICKEN FEED COTTONGIM SEED CO., 97 BROAD ST.

Dogs and Puppies 58

COLLIES $20 up, cockers $25 up. Other breeds reas. 2139 E. Lake Rd. DE. 0392

PEKINGESE puppies, 2 mos. old. Reas. Sweetwater Hotel, 6771, Austell, Ga.

2 SEVEN mos. reg. cockers. Female, black; male, blond. VE. 0198.

Cats, Canaries, Pets 59

RABBITS for sale. Belgian Hares and crosses. CA. 5972.

Miscellaneous for Sale 68

HORNE DESK & FIXTURE CO.

Offers the Following Reconditioned STEEL USED OFFICE FURNITURE

10 Steel 2-drawer letter files with locks.
4 Steel 4-drawer letter files.
4 Steel 5-drawer letter files with locks.
12 Steel 60x34" tables.
4 Steel 4-drawer legal files.

WOOD USED OFFICE FURNITURE

24 60" Flattop desks, oak or walnut.
12 55" Drophead typist desks.
8 42" Drophead typist desks.
6 60" Secretarial desks.

Revolving and side chairs with or without arms to match.

DOUBLE-DOOR STEEL & IRON SAFES

7 Mosler steel double-door safes.
2 Extra heavy iron double-door safes.

Hundreds of other items useful for the office at prices you will like.

HORNE DESK & FIXTURE CO. 57 Pryor St., Northwest

SEARS, ROEBUCK & CO. David Bradley Lime Spreader Trailer Type

SPREADS wet or dry limestone and other fertilizers. Can use for broadcasting. Sows 200 lbs. to 2 tons per acre.

PRICE $51.25

Mail Orders Shipped Freight Collect.

SEARS' NEW FARM STORE AT 4511 VE. 7121 675 Glen Iris Drive, cor. N. Avenue.

SEARS, ROEBUCK & CO. David Bradley Spike Tooth Drag Harrows

New folding type. Sturdy all-steel construction.

3 sections, 15¾-ft. cut, 105 teeth. $61.00

4 sections, 21-ft. cut, 140 teeth. $82.50

Mail Orders Shipped Freight Collect.

SEARS' NEW FARM STORE AT. 4511 VE. 7121 675 Glen Iris Drive, Cor. N. Avenue.

KITCHEN SINKS

LARGE assortment kitchen sinks and cabinets, white porcelain enamel tops, with beautiful under-sink cabinets. "Use Our Convenient Payment Plan. No Down Payment Necessary"

STEIN SUPPLY CO. 301 Decatur St. CY. 2711 808 Marietta St AT. 2233

Money To Loan 52

NEED MONEY? Any Amount From $50—$1,000 LOANS

Signature Co-maker Automobile Furniture

"Automobiles Financed or Refinanced"

EMPLOYEES LOAN & THRIFT CORP. 74 Marietta St., N. W. WA. 5160 Across From Georgia Power Co.

Miscellaneous for Sale 68

SEARS, ROEBUCK & CO. David Bradley General Purpose Loaders

EASILY fitted to hydraulic system on most any tractor. Lifts and carries 1,500 lbs. with 16x40-inch bucket.

BULLDOZER blade and buck rake attachment available as extra equipment.

USE for farm road maintenance, loading manure, moving dirt, filling ditches and gullies. Many other various uses.

ONE man can attach and remove and operate this money and time-saving implement.

TO FIT: IHC H and M, John Deere A and B, Allis-Chalmers AC-WC, Farmall F20.

SPECIAL THIS WEEK, $198

SEARS' NEW FARM STORE AT. 4511 VE. 7121 675 Glen Iris Drive, cor. N. Avenue.

SEARS, ROEBUCK & CO. David Bradley Power Mower Power Mowers

FOR Ford, Ferguson (no gears, no chains, no universal); easily and quickly attached; 7 ft. cut; rear mounted.

$122.50 (6-ft. cut available)

Mail Orders Shipped Freight Collect.

SEARS' NEW FARM STORE AT. 4511 VE. 7121 675 Glen Iris Drive, cor. N. Avenue.

SEARS, ROEBUCK & CO. Farm Master Aluminum Roofing

1¼ CORRUGATED — .019 THICKNESS

6 FT. ... $1.44
8 FT. ... $1.90
10 FT. ... $2.36
12 FT. ... $2.84

"IDEAL FOR FARM BUILDINGS"

SEARS' NEW FARM STORE VE. 4511 VE. 7121 675 Glen Iris Drive, cor. N. Avenue.

SEARS, ROEBUCK & CO. David Bradley Disc Harrows

Heavy duty, double section with scrapers.

6-ft., 16-inch disc ... $147.50
7-ft., 18-inch disc ... $174.50

Mail Orders Shipped Freight Collect.

SEARS' NEW FARM STORE AT. 4511 VE. 7121 675 Glen Iris Drive, cor. N. Avenue.

SEARS, ROEBUCK & CO. David Bradley High Hi-Clearance Tractor Plow

WITH coulters and jointers, used with safety spring hitch. Rugged extra quality; 2 14-inch bottoms.

PRICE $168

Mail Orders Shipped Freight Collect.

SEARS' NEW FARM STORE AT. 4511 VE. 7121 675 Glen Iris Drive, cor. N. Avenue.

VALUE PLUS

NO. 11798—Lady's solid platinum Princess ring, 23 large blue-white diamonds, approx. 1½ carats. Beautiful workmanship. Sacrifice ... $295

CITIZENS JEWELRY & LOAN CO. 195 Mitchell St., Atlanta, Ga. WA. 7911

GAS! GAS! GAS!

CALL us for a free survey and estimates for your heating, cooking, hot water, refrigeration and air-conditioning needs.

PLENTY of propane-butane gas and all kinds of appliances for immediate delivery.

UP TO 36 months to pay if necessary. Give us an opportunity to show you the advantages and economy of gas. COMMUNITY GAS CO., TUCKER, GA. Clarkston 6331, Clarkston 2683; nights, DE. 5970, CH. 0028.

PAINT WHITE AND ALL COLORS ROOFING AND FELT Hot Water Auto. Heaters Sinks, Cabinets, Showers, Medicine Cabinets, Linoleum, Canvas Cots NUMEROUS HARDWARE AND PLUMBING ITEMS

JACOBS SALES CO. WA. 9538 45 Decatur WA. 2876

RICH'S

CAN now offer immediate delivery on Chrysler Airtemp basement gas furnaces and air-conditioners.

RICH'S

SEWING MACHINES

20 Singer Treadles ... $49.50 and up
Singer Portable Electric ... $59.50 and up
Singer Console Tables ... $95.00 and up
Singer Kneehole Desk ... $139.50

Singer 31-15 Tailoring Machines. Motors and Button-hole Workers. E-Z Terms. No Trips to Finance Office. ECONOMY SEWING MACHINE CO. 88-A Forsyth St., S. W. — MA. 9021

PLUMBING FIXTURES SHOWER CABINETS WATER HEATERS APPLIANCES

STEIN SUPPLY CO. 301 Decatur St. CY. 2711 808 Marietta St. AT. 2233

LAUNDERALL IMMEDIATE DELIVERY SEE IT ON DISPLAY CONVENIENT TERMS

STEIN SUPPLY CO. 301 DECATUR ST. CY. 2711 808 MARIETTA ST. AT. 2233

SIZE 60 WORK PANTS—Geo. Pierce Men's Dept. Store has blue denim, khaki and dark blue cotton work pants in extra sizes, 44 through 60; also blue denim overalls through size 50. Visit Geo. Pierce Basement for work shirts, aprons, white shirts and pants.

Geo. Pierce Men's Dept. Store Cor. Pryor and Decatur

TAYLOR ICE CREAM AND FROSTED MALTED MILK MACHINES COOLERS AND FANS OF ALL TYPES

Approved Appliance Co., Inc. 592-4 Spring St., N. W. HE. 4733

TILE BOARDS (for Bathrooms and Kitchens) Assorted Colors

STEIN SUPPLY CO. 301 Decatur St. CY. 2711 808 Marietta St. AT. 2233

Attic Cooling and Ventilating FREE ESTIMATES All Kinds of Exhaust Fans INSTALLATIONS AND SERVICE

Approved Appliance Co. 592 Spring St., N. W. HE. 4733

PHOTOGRAPHIC-STUDIO EQUIPMENT, 5x7 camera, holders, enlarger, lenses, cut film hangers, tanks, print washer, Pako electro-gloss drier, lighting equipment, etc. Would prefer to sell complete; excellent condition. CA. 5389. Address P-151, Constitution.

WE HAVE for immediate delivery wheelbarrow wheels, complete with tires and tubes.

E. C. SHATTERLY & SONS 599 Lee St., S. W. AM. 6266, RA. 3390 We Service What We Sell

NEW STEEL FILING CABINETS—July 1 is transfer time. We have 4 and 5-drawer files, letter and legal size, in stock for immediate delivery.

Horne Desk & Fixture Co. 57 Pryor St., Northeast

SPECIAL THIS WEEK Immediate delivery to dealers and public. Wilson Electric Water Heaters TABLE TOP MODELS

Kathy Distributing Co. 109 Third St., N. E. HE. 4726.

FANS—FANS

WESTINGHOUSE oscillating, pedestal fans. Window exhaust fans, attic exhaust fans. Immediate delivery. BRANDT APPLIANCES 118 Tenth St., N. E. AT. 5776

Money To Loan 52

GET YOUR CHECK NOW Relieve Money Worries

LOANS $50 TO $1500

To pay up past due bills, hospital and medical expense, repairs on your home or car. Have only one payment each month.

LOANS ON Autos—Furniture—Notes Signatures, Business Equipment Other Securities

NO DELAY

Make Our Office Your Money Headquarters

SOUTHERN DISCOUNT COMPANY 220 Healey Bldg. WA. 2756

Miscellaneous for Sale 68

FANS
Westinghouse 16" osc. Poweraire $46.95
Westinghouse 12" osc. Poweraire $37.95
Westinghouse 12" Pacemaker $26.95
Robbins & Myers 12" osc. $26.45
Robbins & Myers 10" osc. $15.75
GILHAM APPLIANCE CO.
1586 Piedmont Ave., N. E. AT. 2784

WE have excellent rotary-type gasoline lawnmowers. Will be glad to demonstrate.
E. C. SHATTERLY & SONS
599 Lee St., S. W. AM. 6266 RA. 3390
We Service What We Sell

NEW STEEL SAFES—One and two-hour fire-protected safes with burglar resistive relocking devices. In stock for immediate delivery. $67.50 to $240.
Horne Desk & Fixture Co.
57 Pryor St., Northeast

DIAMOND SACRIFICE
DIAMOND rings we are holding for unpaid accounts are offered for immediate sale. Ladies' diamonds, $35 up. Men's diamonds, $44 up. Cash or terms 85 Broad St., S. W. WA. 2477.

RECEPTION ROOM FURNITURE—Close-out of odd lots of club chairs, leather and chrome sofas and odd pieces. One-third to one-half off original prices.
Horne Desk & Fixture Co.
57 Pryor St., Northeast

LARGE lot high grade, outside white paint in 5-gal. cans, retails for $25.50; our price $17.50. Cans in good condition. J. S. Moss, agent, Unclaimed Warehouse, A. & W. P. Railroad, 4 Hunter St., S. E. Corner of Piedmont on East side of Building.

WARDROBE PACKING AND LOCKER TRUNKS
FOR SALE, $7.95 TO $35.00
NORTHSIDE LOAN OFFICE
163 Edgewood Ave.—JA. 7233

IMMEDIATE DELIVERY—NEW "MILLS" MASTER ICE CREAM AND FROSTED MALT FREEZERS AND CABINETS. ROBERT M. GREEN. COMPLETE SODA FOUNTAINS MA. 8982.

FLATAUER FIXTURE CO. 335 P'TREE

LARGE SHIPMENT JUST ARRIVED WASHING MACHINES, ELECTRIC STOVES AND TABLE-TOP WATER HEATERS. CASH OR TERMS
HERBERT L. HORNE COAL & HEAT CO.
504 Glenn St., S. W. CY. 6671

TABLE MODEL radio, $12; one portable radio tube tester, $35; one pair roller-drome skates, used once, size 6, $15; pair baseball shoes used once, size 6, $5; 1 soft-ball glove, slightly used, $4. Loyd A. Jackson, HE. 6433-W.

WE HAVE 400x7 and 400x8 Speed tires for scooters and trailers.
E. C. SHATTERLY & SONS
599 Lee St., S. W., AM. 6266, RA. 3390
We Service What We Sell

4 Brunswick Pool Tables
IN GOOD CONDITION
WILL LET GO FOR $330.00
42½ DECATUR ST., S. E.
JA. 6723

CAMPING EQUIPMENT
G. FRIEDMAN & SON
238 Decatur St., S. E., WA. 4117

SPECIAL
125 UNREDEEMED SUITS, values to $50, reduced for fast sale, $12.95 up
BELL LOAN OFFICE
203-205 Mitchell St.

FOR IMMEDIATE SALE—One 20x54 aluminum pre-fab warehouse, $450; one (new) Case model LAI tractor, $1,800. Roy Richards Construction Co., Carrollton, Georgia.

BURGLAR GUARDS, porch railings and ornamental iron work of any description. Apply to National Wire & Iron Works, 241 Boulevard, N. E. JA. 3127.

CLEARANCE — Several beautiful unclaimed custom-made-to-measure men's and women's suits; 20% off original price. Marcus Clo. Co., 62 Peachtree.

THE LARGEST SELECTION of new commercial refrigeration equipment in the South. REFRIGERATION EXCHANGE, 237 Pryor, S. W. WA. 0296.

WAREHOUSE hand trucks, all-steel-welded construction; new, $10 each.
UNITED SALES CORP.
700 Murphy Ave., S. W. — AM. 5795

MOTOROLA AUTO RADIOS
IMMEDIATE DELIVERY
Mauldin Radio Sales, 511 Spring St.

100 SEWING MACHINES
Treadles, Portables, Consoles
AMERICAN SEWING MACHINE CO.
84 FORSYTH ST., S. W. CY. 7754

PLYWOOD—Fir and Gum
BOAT PLYWOOD—14'x16' Length
WILLINGHAM LUMBER CO.
2114 Piedmont Rd., N. E. — VE. 5357

OFFICE EQUIPMENT
Used and Refinished
75 Wood Revolving Chairs.
74 Wood Side-arm Chairs.
200 Wood 5-Dr. Fil. Cabinets
600 Tablet Arm Chairs.
25 Steel Costumers.
15 Steel 2-Dr. X-ray Fil. Cabs.
Cross Filing Cabinets.
5 St'l 5-Dr. Counters, Ht. 5x8.
15 Steel Transfer Cases.
1 Wood 50" Flat Top Desk.
13 Wood Comptometer Desks.
14 Steel 60" Flat Top Desks.
15 Steel 60" Typewrt. Desks.
10 Steel 50" Tables.
11 Steel 45" Flat Top Desks.
11 Steel 7-Dr. 5x8 Files.
12 Steel 10-Dr. 3x5 Files.
12 Steel 5-Dr. Letter Files.
25 Steel 4-Dr. Letter Files.
12 Steel 4-Dr. Legal Files.
7 Steel 4-Dr. Insulated Files
12 Wood 60" Flat Top Desks
25 Wood 42" Flat Top Desks
11 Wood 55" Typewrt. Desks
80 Wood 42" Typewrt. Desks
16 Wood 72" Tables.
20 Wood 60" Tables.
25 Rev. No Arm Chairs.
THESE AND NUMEROUS OTHER ITEMS AVAILABLE AT REASONABLE PRICES
Ivan Allen-Marshall COMPANY
29 Pryor St., N. E., WA. 0800

Army and Navy Surplus
OF ALL KINDS
Visit any of our 3 stores.
Our P'tree Store Open Until 9 P. M.
UNITED SUPPLY CO.
237 Peachtree St., N. E.
120 Alexander St., N. W.
253 Peters St., S. W.

SMALL
AUTO TRAILERS
$55
E. C. SHATTERLY & Sons
599 Lee St., S. W.
RA. 3390—AM. 6266
"We Service What We Sell"

BIG AUCTION SALE
Thousands of miscellaneous items, tools, hardware, household goods, office equipment, counters, radios, etc. Other items too numerous to mention. Come by before sale and look it over. Forced out of business, going to sell every item in house and quit. Come by and make offer on any item or entire stock. Sales begin 10 a. m. Tuesday, July 15.
PETERS STREET VARIETY STORE
241 Peters St., Corner of Fair

POWER MOTOR
We have packed for immediate shipment 2.3-h.p. Lauson 4-cycle motors. $79.50.
E. C. SHATTERLY & SONS
599 Lee St., S. W. RA. 3390 AM. 6266
"We Service What We Sell"

Miscellaneous for Sale 68

HEAVY duty gas ranges, electric and gas fryers, steam tables, stools, tables and chairs. ACME FIXTURE COMPANY, 315-17 Peachtree St., N. E.

WINDOW SCREENS
LIFETIME aluminum screens. Custom made. Free estimates. FHA terms. 737 W. Peachtree, N. E. Call HE. 5414.

OFFICE FURNITURE—We have many good values in new and used office furniture at our warehouse, 57 Pryor St. Horne Desk & Fixture Co.

BENDIX WASHERS
CALL US FOR EARLY DELIVERY
HENDERSON APPLIANCE CO
DE. 6522

BUILDINGS—Army surplus, pre fab., 16x48, $350. F. O. B. Alexandria, Louisiana, Doetsch Bros. Lumber Co., office 633 P'tree. VE. 2240.

FOR SALE—No. 150 Long Iron Fireman coal burner. Only used one season. Can be seen at Hotel Candler, in Decatur.

AMERICAN radiator steam boiler, with stoker, for 9-rm. house and 60 gal. electric hot water heater. Call HE. 1268.

KEMTONE, modern miracle wall finish, dries in 1 hr. It's washable; one coat covers. 4th Floor, Davison-Paxon Co.

TABLE-TOP electric hot water heaters, 30-gal. single and double unit, fully automatic. Bell Electric Co., AM. 4556.

COFFEE urns, steam tables, dishwashing machines, sinks, alum. and stainless steel pots, pans. 58 Alabama, WA. 2469.

BATHSETS
SOIL PIPE & FITTINGS
SLIFE, 641 DILL AVE., AM. 2365

Used picks or mattocks $1; shovels $1.
GATE CITY AUCTION
163 Whitehall St., S. W.

USED BATH TUBS, SINKS, BASINS. APEX PLUMBING SUPPLY CO., 231 PETERS ST., S. W. JA. 4727.

BARTEL'S ARMY STORE—Tents, cots, tarpaulins; all kinds harness and saddles. JA. 6377. 97 S. Pryor St.

PAINTS, brushes, wallpaper, Kemtone, enamels, hardware. Watson's Independent Store, 173 Whitehall St.

FOR SALE—To truckers, orchard run Hiley Belle peaches. Good quality. V. B. Ingram Farm, Turin, Ga.

SASH, 10x12, 6 light 1⅜-in., overall size 45x41-in., $3.75 ea. Jones & Harden, 612 North Ave., N. W.

ACME adjustable dress form, size 30-34-inch, prac. new, VE. 1025, between 10 a. m. and 4 p. m.

COMMERCIAL REFRIGERATION—Standard Refrigerator Co., 252 Marietta St., WA. 3429.

NICE Frigidaire, Schick electric razor and L. C. Smith typewriter. WA. 3751.

OFFICE and restaurant fixtures for sale Murry Fixture Co., 62 Ala. St. JA. 7332.

NEW AND USED RESTAURANT EQUIPMENT Herman's, 49 Ala. St. WA. 1535.

CONCRETE blocks, crushed stone, stone dust, sand and gravel. JA. 3027-W.

NEW USED fixtures, Hotel & Restaurant Supply Co. 382 W P'tree WA 7451

HAVE Magic Chef gas range; good condition; reasonable price. HE. 6489-W.

FOR SALE—1-TON, ½-INCH REINFORCED STEEL. RA. 0901.

NAILS, all sizes, JA. 4316. Bobby Jones Hardware, 198 Decatur St.

GAS RANGE, used less than 3 months, perfect cond. VE. 4486.

IRON FIREMAN stoker and clock, good condition. VE. 1214.

1,600 SQ. FT., new building. 1165 Pryor St., S. W. MA. 2741.

TOP SOIL, pink rock, crushed stone and rubble. CH. 5431.

FOUR large tents, HE. 6446 or 1003 Spring St., N. W.

FUR COAT; GOOD CONDITION, SIZE 9. VE. 9416.

Antiques 69

A LOVELY antique makes a most acceptable gift for brides. Collections from America's finest homes. Fanny Revson, Antiques, 598 Peachtree St., N. E. VE. 0122.

MID-VICTORIAN loveseat (medallion back); handsome antique desk; several chairs and cane fireside settee. 378 5th St., N. E.

BE WISE—Buy from oldest, largest. J. H. Elliott. Also appraise and sell estates.

Farm Equipment 71

JOHN DEERE BO w/Bulldozer.
CAT 35 Diesel w/Athens harrow.
CASE DI w/Eush & Bogg harrow.
JOHN DEERE H w/plow and harrow.
CASE LAI w/terracer.
LE TOURNEAU G-6 cu. yo. scraper.
IHC TD14 with 20 ft. boom crane.
Quality Farm Supply Co.
John Deere Sales & Service.
315 Nelson Street, Atlanta, CY. 5005.

Household Goods 74

CHESTS, CHIFFOROBES, WARDROBES, Bases, Kitchen Cabinets, Dinette Suites, Living Room Suites, Sofa Beds.
GOOD METAL PORCH FURNITURE
DISHES, MIRRORS, LAMPS
WALNUT OR MAH. DINING SUITES
GOOD QUALITY BEDROOM SUITES
ATLANTA FURNITURE CO.
152 WHITEHALL ST., S. W.

AIR FLIGHT CIRCULATORS
SUCCESSORS TO FANS
NEW, plastic distributor. Cool air in all directions.
COME in and call for free demonstration.
BRANDT APPLIANCE
18 Tenth St., N. E. AT. 5776

10-Pc. Dining Room Suite, including serving table, hard-to-get, pre-war, excellent condition; sacrifice $375
1 Handsome Cabinet Radio-Phonograph Combination $85
2-Pc. Living Room Suite $59.50
1 Storkline Baby Crib, practically new with mattress, springs $20
Other Household Items.
DE. 3074.

BEAUTIFUL new solid mahog. knee-hole desk, the most gorgeous solid mahog. dining rm. furniture available at real bargain prices. All styles of bedrm. suites and living rm. furniture, 20% off. Lawson love seat, only $95.
ARTISTIC FURNITURE CO.
923 West Peachtree St.

Rugs, porch shades, metal chairs, $3.95; baby beds, $19.95 up; high chair, $3.98; chest of drawers, $9.95; dish cabinet, $14.95; dinette table and 4 chairs, $29.75; padded ironing board, $4.95. Cooper Furniture Co., 171 W'hall, MA. 0440.

NEW RADIOS
$14.95 UP
MAULDIN RADIO SALES, 511 Spring St.

DOUBLE-DECKER BEDS
Complete with mattresses, $15.95
UNITED SALES CORPORATION
700 Murphy Ave. AM. 5795

GORGEOUS 6-pc. bedroom suite, like new. Cost $500. Will sell for $200; living room suite $100; baby bed complete $20. Also other furniture. 934 Washington St., S. E. MA. 9922.

2-PIECE Mahg. Duncan Phyfe living room suite, washing machine, mahg. china closet, gas stove, sofa bed, odd beds, 2 dressers, dble. innerspring mattress, coil springs. AT. 1047.

FRIGIDAIRE, circulating coal heater. Several desks, adding machine, typewriter and numerous odd pieces. 378 5th St., N. E.

3-PIECE living rm. suite, wood and coal stove, like new, small kitchen cabinet, wood and coal circulator. WA. 7512.

ABC Spinner washer, Graybar electric sweeper, both in good cond., 1230 Moreland Ave., S. E. JA. 1658.

'46 G. E. de luxe vacuum cleaner and attachments. 427 West Lyle Ave., College Park. CA. 4107.

Miscellaneous for Sale 68

THOR AUTOMAGIC
Clothes Washer
Dishwasher, Sink
In One Unit

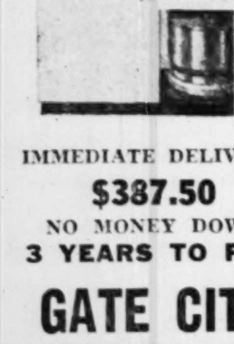

IMMEDIATE DELIVERY
$387.50
NO MONEY DOWN
3 YEARS TO PAY
GATE CITY AUCTION CO.
157 Whitehall St., S. W.
Atlanta 3, Ga.

Household Goods 74

FACTORY SAMPLES—All kinds of new furniture at wholesale prices. 65 4th St., N. W., at Spring.

ROPER gas range, day bed, poster bedroom suite, wal. dining rm. suite, piano and rugs. HE. 1861.

G. E. ELECTRIC ICE CHEST, $90; G. E. electric stove, $75. Call W. D. Morris, MA. 2520.

WE BUY AND SELL USED FURNITURE KIMBROUGH FURN. MART — WA. 9250

PHILCO air-cond. unit. Immed. delivery. SOUTHERN FURN. CO., 165 Whitehall.

SINGER electric portable sewing mach for rent. Bernard Berger. JA. 1777.

APT. SIZE ELECTRIC RANGE (NEW). HE. 6115 days; HE. 4019-M evenings.

DE LUXE BENDIX WASHERS ..$249.50 BOB SHELLEY 273 P'tree, CY. 6311

3-PIECE walnut bedrm. suite, box springs, felt mattress. CY. 8535.

ELECTRIC portable record player, practically new, $25. HE. 6123-J.

Machinery and Tools 76

ELECTRIC MOTORS IN ATLANTA STOCK
NEW, any sizes from 1 thru 100 h. p. 220- or 440-volt, 3-phase, with or without starters; 1 Hobart 300-amp. electric welder, Chrysler engine driven, in first-class condition, $450.
Industrial Refrigeration Co.
254 Flat Shoals Ave., S. E. WA. 4751

New Machine Tools In Stock
WOODWORKING
METALWORKING
SHEET METAL
General Shop Equipment and Mill Supplies
INDUSTRIAL DEPARTMENT
NOLAND COMPANY, INC.
512 Spring St., N. W. WA. 1302

RED SEAL Continental 10 h. p. engines, self-starter, automatic switch, etc. Bargain. If interested contact
E. C. SHATTERLY & SONS
599 Lee St., S. W. AM. 6266, RA. 3390.
We Service What We Sell.

1—4x4 AMMONIA COMPRESSOR AND CONDENSOR.
1—10 H. P. ELECTRIC MOTOR, NEW.
1—10 H. P. ELECTRIC MOTOR, USED.
1—30 H. P. ELECTRIC MOTOR.
GRIFFIN DAIRY
GRIFFIN, GA., PHONE 4560

ELASTIC PORCELAIN LINING
PERMANENTLY eliminates scale and corrosion in hot and cold water storage tanks. All installations guaranteed.
SAFETY ENGINEERING COMPANY
101 Forrest Ave. JA. 6387.

WE HAVE in stock for immediate delivery small garden tractors.
E. C. SHATTERLY & SONS
599 Lee St., S. W. AM. 6266 or RA. 3390
We Service What We Sell

STOCK DISTRIBUTORS
SOUTH BEND LATHES
All Complete Line of Machine Tools and Machine Shop Equipment.
CHANDLER MACHINERY CO.
120 Houston Street, N. E. WA. 3843

WE WELD IT ALL
6 GASOLINE-DRIVEN ELEC. WE[illegible]G machines mounted on skids or [illegible]er, with or without operator, for hire. AAA Welding Co., 496 Courtland St. AT. 4941.

ONE U. D. 18-A International power unit, slightly used on one U. D. 14 International power unit (reconditioned). T. J. Morris, R. F. D. 4, Madison, Ga.

"LOGAN" air and hydraulic cylinders and valves, air chucks. Coolant pumps. J. A. Postell, 165 Spring, N. W., Atlanta.

FOR SALE OR RENT, new double drum sheepsfoot roller; available immediately. Ferguson Construction Co., CY. 1566.

FOR WOODWORKING TOOLS
Fincher's Machinery, 405 Wallace St., N.W.

ELECTRIC MOTOR, Hunter-Hogue Electric Co., 538 Courtland St., N. E.

Musical Merchandise 77

PIANOS FOR SALE
Student Practice Piano $125
Used Spinet Type Piano $295
USED UPRIGHTS
$145, $165, $175, $195, $295
New Kimball Spinet $675
New Wurlitzer Spinet $595
PIANOS FOR RENT
BASKETTE PIANO CO.
52 Pryor St., N. E., Atlanta, Ga.

NEW MIRRO PIANOS
JUST arrived, another shipment of the beautiful new Mirro Pianos. Now on display in our piano department.
STERCHI PIANO DEPT.
116 Whitehall St., S. W. MA. 3100

LET US REBUILD YOUR OLD PIANO
Call for Full Information
STERCHI PIANO DEPT.
116 Whitehall St., S. W. MA. 3100

ONE Player Piano, perfect condition, $200. H. S. Deal, 493 East Ave., N. E. MA. 5880.

MARTIN guitar 00028, with case; practically new. DE. 6953. 307 Candler St., N. E.

SPINET PIANOS for rent for home use only. Cable's, WAlnut 1041.

SLINGERLAND drum set, Zildjian cymbals, new condition. VE. 7791.

Typewriters, Office Equ. 80

FOR SALE—Oak executive and stenographer desk, swivel chair and metal file. 70 Montgomery Ferry Dr., N. E., after 5 p. m.

TYPEWRITERS AND ADDING MACHINES—FOR RENT OR SALE
MINTON & JONES CA. 6673

TYPEWRITERS FOR RENT. JA. 7444. A. E. LUKE, 120 FORSYTH ST., S. W.

Wanted To Buy 81

WE PAY top prices for used restaurant office and store fixtures. See us.
Atlanta Fixture & Sales Co.
104 Pryor St., S. W., MA. 2224

USED CLOTHING BUYERS
BRING to store and receive 35% more. Adams' main buying office, 202 Edgewood Ave., N. E. JA. 5445.

HORNE DESK & FIXTURE CO., pay highest cash prices for used desks, chairs, files, safes and other office equipment. WA. 146[illegible].

VETERAN needs good used furniture to open used furniture store for highest cash prices. Call JA. 1680, or DE. 5173.

WE PAY more for furn., stoves, etc., also furn. accepted for moving services. DeMAY'S TRAN. & FURN. CO. WA. 5436.

WANTED—ALL KINDS
USED FURNITURE—WA. 3929.
SEIDEL FUR. CO., 255 PETERS ST., S. W.

HIGHEST CASH prices for all kinds used furniture. WE BRING THE CASH. KINSEY FURNITURE CO.—MA. 3569

HIGHEST PRICES paid for any old sewing machines. Call CY. 7754 days. WA. 4995 after 6 p. m.

ELECTRIC REFRIGERATOR NEEDED! IF YOU HAVE ONE CALL CHEEK, JA. 4867.

I WANT a used automatic electric jet water pump for deep well. CR. 5912.

NEED all kinds of furn., etc. Best prices. GEORGIA AVE. FURN. JA. 1659.

WILL PAY highest prices for good used furniture. WA. 6254.

WE PAY above average prices for used furniture. JA. 0063.

CASH FOR ELECTRIC REFRIGERATORS. AM. 3367.

Moving and Storage 84

LARGE, modern de luxe furniture coaches to and from N. Y., Washington, Charlotte, Jacksonville Miami, Tampa and other points. Storage facilities available. Compare interstate rates.
SUDDATH MOVING AND STORAGE CO
WA. 6795

LOCAL & LONG DISTANCE MOVING STORAGE, packing, shipping, crating. Buy, sell, exchange used furniture. Responsible service at reas. prices.
MODERN TRANS. & STORAGE CO.
208 Whitehall St., S. W. CY. 8651

CLARK'S TRANSFER SERVICE—Large, small vans, $1.50 room up. Experienced men, plenty pads, low rates on storage and local moving. Free estimates. Safe reliable. Try us. WA. 0421, JA. 5698-R.

IN-A-MINUTE TRANSFER CO. All kinds of hauling; cheap rates. 211 Ga. Ave., S. W., day-night. CY. 3328, CY. 5378

STORAGE, CRATING AND PACKING. PEACHTREE MOVING & STORAGE CO. 326 Ivy St., N. E. WA. 9316

ASSURED low rates household shipments. Spec. N. Y., all coastal points. United, 41 Exchange Pl. CY. 4646.

VETERAN'S CUT-RATE TRANSFER Cheap rates. Good service. CY. 7865

MOVING AND HAULING.
D. H. BLACKMAN. VE. 7139.

HAULING in and out of city. Reasonable rates. HE. 3863-J

Rooms With Board 85

IN ATLANTA'S most exclusive N. W. residential section; room, pri. bath, 2 meals. Family with child, $190 mo. Couple, $165 mo. CH. 2819 after 3 p. m.

WANTED — Young man for roommate, semi-private home, twin beds, good meals. DE. 8569.

CORNER RM., near bath; business couple (no drinking). 609 Grant St., S. E.

VACANCY for 1 girl, with meals, $8.50 rm., 2 meals; 3 meals $10. CY. 4924

N. E.—2 BUS. girls, single beds, 2 meals. Also vacancy 2 gentlemen. DE. 6393.

VACANCIES for gentlemen; excellent meals. Biltmore section. VE. 4203.

COLLEGE PARK—Men only. Share room, 2 meals, $35 month. CA. 6868.

EXCLUSIVE roommate for gentleman. Connecting bath. VE. 9574.

VACANCIES for young gentlemen. 344 4th St., N. E. VE. 5252.

VACANCIES FOR YOUNG MEN. HE. 1591-J.

Rooms Furn.—Colored 87

COLORED couple desire furnished or unfurnished room, with use of kitchen. Call RA. 7662.

SLEEPING for men only. 462 Ira St., S. W. CY. 4837.

Rooms—Furnished 89

RITZ HOTEL, next to Ship Ahoy. This is a place you can call home. Conv. to all downtown entertainments and business center.

Rooms—Furnished 89

SACRIFICE
ALMOST NEW FURNITURE
DE LUXE G. E. refrigerator and Krohler living room suite. Call MRS. PADGETT, WA. 0156.

2 DOORS from Peachtree, across from Candler Bldg., just 6 doors below Loew's Theater, cor. Pryor and Houston. Rates are reasonable. No phone information. Come by for arrangements. We will take care of you at Avon Hotel.

COMFORTABLE furnished upstairs bedroom, with electric fan, private brick home. Between State Market and Fort Mac. Business couple. Take meals out. AM. 2900.

DELIGHTFUL location, double room, twin beds, with Beautyrest mattresses. Just decorated. Excl. home. Business couple or business girls. CH. 5825.

LOVELY CORNER bedrm.; priv. home, twin beds. Just off P-de Leon. Nr. Sears. Bus. girls; also rm., bus. couple. HE. 1859-J; 641 Kennesaw, N. E.

NICELY furn. front bedrm., adjoining bath; in pri. home; near trans. Business cple. only. $10 per week. DE. 8936.

HOTEL SOUTHLAND
SEVERAL ROOMS available for semi-perm. guests: 825 Ponce de Leon, N. E.

WEST END, near Ft. Mac. and National Biscuit Co. Attractive bedrm. for 2 or 3 people. RA. 4111.

2 NICE bedrooms in private home near Mosely for 4 refined business girls. RA. 3652.

VACANCY for gentleman; also roommate for lady. All conveniences. AT. 2655.

ROOM in private home; everything furnished. Business couple. MA. 4155.

PONCE DE LEON—Room, young man. Ref. exch. WA. 3065; eve. VE. 2164.

P'TREE at Brookwood, lge. dbl. rm., bus. couple or gentlemen. Ref. VE. 0655.

ATTR. vacancies. Reas. priced. 18 North Ave., between P'tree and W. P'tree.

DOUBLE ROOMS available. Permanent guests. Mid-Town Hotel JA. 6700

2 BEDRMS., kitchen privileges, working couple or gentlemen. WA. 4010.

GENTLEMAN to share room; trans. 966 Stewart Ave., S. W. RA. 9116.

N. S. PRI. home, pri. bedrm., gentleman. Bus. man-roommate. VE. 7407.

N. E. VACANCY—Front bedrm., gentleman. No drinking. HE. 6485-J.

ROOM with kitchen privileges, 308 Home Park Ave., N. W., AT. 2827.

N. E.—Vacancy 2 bus. men. Twin beds. Pri. home. Bus. VE. 5168.

COOL front room, twin beds; for 2 men, also roommate. VE. 1818.

NICELY furn. bedrm. Bus. couple or young lady. RA. 8614.

NEAR AMPHITHEATER. Weekends to sportswoman. CH. 7863.

VACANCIES for men and three girls VE. 8957.

Wanted Rooms 92

BUSINESS lady desires room, private bath in Morningside, Druid Hills or Peachtree Rd. section. WA. 3906, 9 to 5.

Housek'ping Rooms Fur. 94

COOL, corner bedrm. Privilege of kitchen. 2 girls preferred. AM. 7889.

Apartments—Furnished 100

BUSINESS LADY to share apt. Will exch. ref. VE. 1818.

Business Places for Rent 103

AVAILABLE SEPT. 1
TWO-STORY brick containing 20,000 sq. ft. Sprinklered, freight elevator, steam heat and R.R. siding for 3 cars. Good N. E. section. Reasonable rent. HENRY GRAF, MA. 6213.

IMMEDIATE POSSESSION
BUCKHEAD—5,000 sq. ft., in new concrete building. Terrace floor level with parking area, suitable for warehouse, light manufacturing or wholesale business. HENRY GRAF, MA. 6213.
GARLINGTON-HARDWICK COMPANY

OFFICE 16 x 24
Buckhead Theatre Bldg.
380 SQ. FT. on 2nd floor of 3110½ Roswell Road in heart of Buckhead, immediate possession. $45 per month. Call HARVEY REEVES, CR. 2909 nights; WA. 3111 weekdays
HAAS & DODD
Realtors

ADAMS-CATES CO.
REALTORS
BUSINESS RENTALS
OFFICE SPACE
WAREHOUSE
DOWNTOWN STORE LOCATIONS
MAY WE SERVE YOU?
CALL MR. R. E. CLINE
WA. 5477

FIREPROOF warehouse space available, 150 sq. ft. to 3,000 sq. ft. Call AM. 3564 days, CH. 1597 evenings.

BUCKHEAD store, opp. theater; also store 205 Whitehall St. JA. 5990, CH. 6592.

12,000, 22,000, or 34,000 sq. ft. on Walker St. R. R. siding. Kahn, JA. 4845.

Houses—Furnished 110

FOR RENT—5-room home to settled couple. No children. 954 Woodbourne Drive, S. W. AM. 1520.

Houses—Unfurnished 111

RENT FREE on 4-rm. suburban home on large lot while building you a new home in beautiful Evans Pk. Owner, CR. 5912.

Office and Desk Space 115

Office Space—Fireproof
NEW BLDG., W. PEACHTREE ST.
TO BE READY
IN APPROX. 6 TO 8 MOS.
UP TO 25,000 SQ. FT.
Call Harry Crider, WA. 1541
DICKEY-MANGHAM CO.
EXCLUSIVE AGENTS

LARGE airy offices, $35 and up. Central loc. 214 Gazette Bldg. 44½ Marietta St.

Resorts 116

FOR SALE
IN the beautiful Blue Ridge Mountains of Northeast Georgia, on and near Lake Chatuge, at Hiawassee, Ga.: Farms, lake front lots, homes ready for occupancy; also a few nice acre tracts. Call or see
HIAWASSEE REALTY CO.
J. C. Lee, Salesman,
Hiawassee, Georgia.

MOUNTAIN CITY HOTEL—Weekly and daily rates; home-cooked meals, $22.50 per week; $4 per day. Mountain City, Georgia.

Rental—Exchange 117

WILL exchange new 3-bedrm. house, furnished for 1 or 2-bedrm. apt. N. S. Rents $150 per month. Address V-113, Constitution.

Wanted To Rent 118

PERMANENT residents of Atlanta will pay 1 year's rent in advance for 2 or 3-bedroom unfurnished apt., duplex or house. No children, 2 adults. Accustomed to own home recently sold in Club Estates. Will take same care and pride in rented home. If you are particular call CH. 5946.

3 OR 4-BEDROOM house in city or suburbs; furn. or unfurn; immediate or future occupancy by responsible Arrow Shirt executive, with excellent references; willing to sign lease. Call H. P. Frank, AM. 1601 week days; JA. 0600 evenings, Sat. and Sun.

WILL not commit blackmail or any other crime. No black market or under-table deals, but this young business couple will pay good price for immediate and permanent possession of furnished efficiency or bedroom apt. in N. E. sect. MA. 8868.

YOUNG business couple need apt. or house, preferably unfurnished. Ex-GI. No children, pets, drinking, smoking. Permanent, quiet couple. Best care of property. A-1 references. Please call Mr. Doggett, OFficial 8600, ex. 330.

YOUNG Atlanta couple, permanent residents, desire efficiency, 1-bedrm. or 2-bedrm. apt. on northside Atlanta. No pets or children. Best references available. Willing to pay reasonable rental. Between 9 and 5 call HE. 1872.

MOVING to Atlanta, wish 2 or 3 bedrm. house or apartment, restricted section. We value property, therefore excellent care is assured yours. Please phone Mr. McComas, CY. 1131 or at the Pershing Hotel. Thanks.

COUPLE with child for immediate occupancy. Furnished or unfurnished apt., garage apt., duplex or house. N. E. section preferred, but will take any available. Highest references. CR. 4528.

WANTED—July 11 to August 11, furnished apartment or house or after Sept. 1st. unfurnished 2 or 3-bedroom house or apartment permanently. Call Mrs. Fairbrother Friday afternoon, VE. 6460.

EXECUTIVE moving to Atlanta wants one or two-bedroom apartment, furnished or unfurnished. Will sign lease. No children or pets. Call R. B. Pilkington, Henry Grady Hotel.

EXCHANGE—Unfurnished 3-room apt. in Nashville for same in Atlanta. Landlord must approve. Write Mrs. Preston C. Rew, 1107 Forrest Ave., Nashville, Tennessee.

NEEDED immediately by small family, 4 or 5 unfurnished rooms, house, duplex or apartment. In any desirable section. DE. 5262.

INSURANCE executive desires 2 or 3-bedroom house. Will pay profitable rent. Phone Mr. Heston, MA. 4210; night, DE. 6947.

2 REFINED bus. men desires bachelor apt. with kitchenette. ex. ref., N. E. Wesley Frank, AT. 9188, 6 p. m. to 9 p. m.

2 OR 3-bedroom unfurn. apt. or duplex by middleaged executive couple. J. E. Ragan, 560 W. Peachtree. AT. 3871.

RESPONSIBLE couple and 4-yr. son desires 2-bedrm. house or apt. No smoking or drinking. Townsend, HE. 6920.

WORKING couple desires furnished or unfurn. apt. in S. W. section. Mrs. Terry Laine. HE. 1964, 12:30 to 1:30 p. m.

TREASURE Dept. employee and family want unfurn. apt. or house. Urgent. Call DE. 8923.

Wanted To Rent 118

YOUNG executive of national concern desires furn. or unfurn. apt. Have no children or pets. Call CH. 9700 or JA. 5528.

BUSINESS lady desires 1-rm. furn. apt. Morningside, Druid Hills or Peachtree Rd. section. WA. 3906, 9 to 5.

PROFESSOR, at Tech and wife needs small apt. or house, furn. or unfurn. by Sept. 1st. AT. 4139.

YOUNG married couple needs 2 or 3 furnished or unfurnished rooms or apartment. CA. 5916.

YOUNG couple with one child need three or four-room unfurn. apt. Prefer S. W. Plenty ref. CA. 6055.

WESTINGHOUSE engineer, wife desire furn. apt. No children, pets. AT. 1549.

REFINED couple desires 3 unfurn. rms. and bath. Conven. located. CY. 5214.

3 BUSINESS girls desire furn. apt., N. E. section. Call HE. 5948 after 6 p. m.

URGENT—4 or 5-rm. apt., N. E. or N. W. sect. Refs. exch. HE. 6751-W.

3-ROOM unfurnished apt. Government employee. AM. 3301.

Houses for Sale, N. S. 119

NEAR BOYS HIGH SCHOOL
SUBSTANTIAL 6-room brick; 3 bedrooms, 1 bath, auto. gas furnace; in good condition. Located on elevated lot with bus line in front. Priced at only $9,750 for quick sale. Call Lynn Fort today, WA. 5477; res., HE. 1239. Exclusive.

NOW VACANT
BRAND-NEW 5-room brick with cheerful living room, 2 bedrooms, 1 tiled bath and gas furnace. Located on wooded lot 75x250 feet, on Cheshire Bridge Road. Built by owner for his home. Don't miss this one. Call Lynn Fort, WA. 5477; res., HE. 1239. Excl.
Adams-Cates Co., Realtors
"Create an Estate"

BUCKHEAD SECTION
CREAM BRICK in immaculate condition inside and out, located in easy walking distance Buckhead shopping center and R. L. Hope School, transp. in front of door, house contains living rm., dining rm., brkfst. rm., modern kitchen with grand cabinet space, 3 delightful bedrms., 1 tile bath with shower over tub, large screened porch, full cemented basement with gas furn. heat, auto. hot water and servants' facilities, insulated and weatherstripped, Venetian blinds are included.
IT IS A BARGAIN AT ONLY $14,650. CALL Dean McKoy, res. CH. 2438.
DEAN McKOY REALTY CO.
CH. 6421 "In Buckhead" CH. 8711

IN ANSLEY PARK
WITH park space in front and on one side. Privacy assured. A good, sound 2-story home in excellent, clean condition. 3 bedrooms, sleeping porch, large living room and dining room, new type gas furnace. Fine large porch; convenient to coach stop. Priced to sell. Call Mr. Wooding, WA. 5477.

NEAR PEACHTREE ROAD
TO THE EAST. E. Rivers School nearby. A neat, clean and attractive 5-room home in excellent condition. Immediate possession. Price $12,500. Call Mr. Wooding, WA. 5477.
Adams-Cates Co., Realtors
"Create an Estate"

FOR SALE
OR
FOR RENT
YOU are invited to inspect a VACANT HOUSE in the Buckhead section at 2983 Hardman Court. Your last chance to see this house—today.
SUNDAY 2 P. M. TO 6 P. M.
TOMORROW 1 TO 3
THEN
ALL offers will be open Tuesday, 1 p. m., July 15, on premises. Hardman Court is one block West of Piedmont at Pharr Road. Listing exclusive.
Richard J. Demeree. CH. 3104

Rock Springs, Johnson Road
SECTION
NEAR MORNINGSIDE SCHOOL
FIRST TIME OFFERED—This lovely snow-white Colonial brick home with entrance hall, den, large livig room, 3 delightful bedrooms, 2 all-tile baths, lots of closet space, full daylight basement. Very attractive recreation room, maid's room, bath, laundry, auto. gas heat; large gorgeous wooded lot, 120 ft. front. A real opportunity to get a real home. Don't be late. To see call Mr. Head, HE. 6231. Exclusive sale.
ROBERT F. HEAD

TODAY'S BEST BUY
DUPLEX NEAR SPRING ST.
FRAME DUPLEX, consisting of downstairs, 5 rooms and bath; upstairs 5 rooms and bath, stoker heat, garage apartment, consisting of 3 rooms and bath. Also 3 additional rooms in basement. Priced $10,000 for quick sale. Call Bryan Bell, YOUR DEPENDABLE AGENT, DE. 5166 res. or JA. 3411 office.
GENE CRAIG CO.
"25 Years Selling Atlanta"
REALTORS.

HABERSHAM ROAD
BRAND-NEW 3-BEDROOM, 2 BATHS
BEYOND all comparison, dollar for dollar, at $17,500, this beautiful home in a new exclusive subdivision, near Tuxedo Park, is the best value in Atlanta today; large living rm., attractive dining rm., modern kitchen, 3 large bedrms., 2 full tile baths, auto. gas blower system furnace, insulated and weatherstripped. This is a rare opportunity, so don't delay. Call me today for full comprehensive details. C. D. Page, HE. 1177; DE. 6805.
PAGE REALTY CO.

OUTSTANDING
LOVELY 2-story brick colonial, choice residential section near Peachtree Road. First floor consists of living room, dining room, breakfast room, kitchen, den, screened porch. Upstairs has 4 bedrooms, 2 baths, sewing room, sleeping porch. Income available from garage apartment in rear makes this an exceptional value on today's market. Exclusive. Call MRS. LAFETTE, CH. 3403 for appointment.
WESSMAN REALTY CO.
CH. 9413

WEST OF PEACHTREE
NEAR R. L. Hope School and Buckhead shopping center, I have a pretty 6-room and breakfast room brick home. Three bedrooms, 2 tile baths, daylight concrete basement with gas furnace, servants' and laundry facilities. Insulated, weatherstripped, and attic fan. Pretty wooded lot 80x200. Built in 1940. ROY HOLMES, HE. 3680, or WA. 9511.
DRAPER-OWENS CO.
Realtors

DON'T MISS THIS
IMMEDIATE POSSESSION
DO YOU NEED a nice 5-room house, with a complete set of furnishings? This one is clean inside and out. Owner will show any time, so go by and see it. It's a bargain and in the $12,000 class for everything; 635 Holmes St., N. W., half block West of Northside Drive. Brokers protected.
H. P. LASETER, BROKER
702 Healey Bldg. MA. 4678.

ATTENTION VETERANS!
MIDVALE DRIVE, N. E.
NICE new 6-rm. brick, located in Wieuca Hills, adequate restrictions. 10% down, balance 20 years. Price $13,250. Your earnings must be at least $325 per month, if you desire 90% financing. Call CH. 3218, evenings.

FULLY developed lots in Wieuca Hills to be offered soon. Exclusive buys.
HERBERT A. CLINE CO.
At Buckhead — CH. 7044

DRUID HILLS
OPEN FOR INSPECTION
2 Till 6
1119 COVENTRY RD.
COME OUT TO SEE THIS BEAUTIFUL NEW 4-BEDRM. HOME; FEATURES TOO NUMEROUS TO MENTION. IF INTERESTED IN THIS TYPE OF HOME CALL JA. 0523, OR JA. 5828.

A NICE 3-bedrm. red brick home, ideal location, close to transp. and shopping center and situated among other pretty homes. Also have brkfst. rm., dining rm., tile bath and kitchen, auto. gas furn. and large tile porch; pretty grounds with fruit trees and flowers. Must be seen to be appreciated. Call B. F. McCormick, CH. 8360.
DEAN McKOY REALTY CO.
CH. 6421 "In Buckhead" CH. 8711

WEST OF PEACHTREE
8-ROOM brick; can be arranged for 2 families. North of Buckhead and west of Peachtree, a very good section. Lot 120 feet frontage, 250 feet deep, 187 feet across back. Large garden with wonderful possibilities. Located about 1,200 feet from Peachtree Road. Call Ernest Hughes, CY. 6271 (office) or WA. 9871 (res.), and he will tell why this home is priced at only $10,000.

IMMEDIATE POSSESSION
NICE BUNGALOW with paneled living room, on lot approximately 9½ acres. This home is located about 2 miles West of Peachtree and in a section of pretty homes; garage with 2 rooms and bath above. Call Earl Sanders for appointment to see, MA. 9879 or CH. 7126.
WEYMAN & CO.

NO DOWN PAYMENT
VETERANS ONLY
SANDY SPRINGS. New 5-rm. brick bung.; tile bath, attic, daylight basement, garage under house, large wooded lot, salary requirements approx. $300 per mo. For appt., call C. W. Lane; day, CY. 5897; nights, DE. 3393.
LANE REALTY CO., CY. 5897

Houses for Sale, N. S. 119

1181 SPRINGDALE ROAD
$18,750—VACANT. Just redecorated. 2-story brick home. Attractively arranged, 3 bedrooms, extra sitting room, 1½ baths, gas heat, laundry facilities. Pretty 100-ft. lot. Phone HOKE BLAIR, HE. 2103; office, WA. 5477.
ADAMS-CATES CO., REALTORS
"Create an Estate"

WEST OF PEACHTREE
NORTH OF BUCKHEAD
MODERN 3-bedrm. white brick; 2 baths, auto. gas heat and hot water; located on wooded plot beyond Buckhead, west of Peachtree. Immediate possession. Phone L. C. Taylor, CY. 6271, VE. 6720 evenings.

LET ME SHOW YOU
SEVERAL 2-and-3-bedrm. homes, priced $9,500 and up, located in P'tree Hills, Emory and N. E. sections. Call Sam Coleman, home, CR. 6291; office, AT. 5795.
SIMMS-DOBBS REALTY CO.

PEACHTREE HILLS
6-ROOM brick bungalow; 3 bedrooms, living room, dining room and kitchen. Furnace heat. Shown by appointment. Price $11,500. Bob Poole or Abe Goldberg, WA. 1696.
Allan-Grayson Realty Co.

NEW—3-Bedroom Home
LOCATED in one of Atlanta's most exclusive residential sections. Convenient school and transportation. For price and details call JACK PATTON, CY. 2863.
JAMES P. CHEVES CO.

Buckhead-Peachtree Section
LOVELY home, 3 bedrooms and den, 2 tile baths, very modern built-in kitchen, auto. gas heat; beautifully decorated; near schools, bus and stores. Immediate possession. Call for appt. to inspect. MR. ANDERSON, HE. 6874 or MA. 4055.

BUCKHEAD section, brick home, 9 rooms, servant quarters, 4 rooms and bath, new barn, tool house, tennis court, also a den, running stream good for a lake; has 6 acres, too good to describe, $35,000. Shown by appointment only. Call Mr. Angel, VE. 2751 or VE. 5037.
A. E. HUGHES & CO.

HABERSHAM ROAD
ATLANTA'S most exclusive residential section, convenient schools and transportation. For price and details, call JACK PATTON, CY. 2863.
JAMES P. CHEVES CO.

PIEDMONT ROAD
Price, $10,500
NEAR P'TREE, nice 7-rm., 1-bath residence. All conveniences. lot 70x300.
MRS. E. B. SMITH REALTY CO.
CH. 2176 Nights, CH. 2980

HAYNES MANOR
MANOR RIDGE DRIVE, N. W.—Beautiful 2-story colonial brick and frame, four bedrooms, 2½ baths, automatic gas heat. Call HARRY CRIDER, WA. 1541.
DICKEY-MANGHAM CO.

HARDENDORF AVE., N. E.—3 bedrooms, 2 baths, brick. Quick possession. Offer. Edw. G. Harris, MA. 1638.
Chapman Realty Co., Realtors

NEW 2-bedroom, tile bath, automatic gas heat, daylight basement with garage. Huge semi-finished attic, weatherstripped and insulated. Immediate possession. Owner, CR. 3465 or CR. 5574.

ATTRACTIVE 2-bedrm. home, tile bath and shower, liv. rm., big fireplace, extra large kitchen, asking $7,500. Want an offer. 3 blocks trolley.
STAPLES REALTY CO. CH. 3750.

BUCKHEAD section. 38 G. I. homes from $8,500 to $20,000; 10% to 20% down; all built-in garages, air-conditioned. Call Mr. Angel, VE. 2751.
A. E. HUGHES & CO.

ATTENTION, all GIs who want a home. We have several beautiful homes that will stand 100% GI loan.
A. E. HUGHES & CO. VE. 2751

BRICK HOME, 4 bedrms., 1 acre, 3 blocks trolley. A real bargain.
STAPLES REALTY CO. CH. 3750

HAYNES MANOR
Four Bedrooms, Three Baths
THOMAS-CARSWELL CO., HE. 4210

ATLANTA NEWCOMERS!
Call WESSMAN REALTY CO. First CH. 9413 or AT. 4420

FOR BEST NORTH SIDE HOMES, CALL MOSELEY REALTY CO., CH. 9411, HE. 2180-J NIGHTS.

BEAUTIFUL NEW HOME, 4 BEDRMS, AND 2 BATHS. FOR INFORMATION, CALL JA. 0523.

881 NORTHCLIFF—3 bedrooms, 2 tile baths, gas heat. Bush Realty Co., CY. 5074.

2 BEDRMS., bath, $8,500. Morningside. Fain Rlty. Co. CH. 3115 nights, CH. 0887

3 BEDRM., 2-b. Collier Hills. Quick pos. Huie Lamb, CH. 0701 res., WA. 2649 bus.

McINTYRE REALTY CO., REALTORS
407 Number Five Ivy Bldg. CY. 8631

WE SPECIALIZE IN G. I. HOMES
A. E. HUGHES & CO., VE. 2751

BUILDING 6 new homes on Fairhaven Circle. AT. 5533. V. S. Beem & Co.

NEWCOMERS—For your home call Sturgess Realty Co., Realtors CY. 1591

Houses for Sale, N. E. 120

W. R. Hoyt & Co. Specials
ANSLEY PARK SECTION
3-BEDRM., 2-bath attractive frame home freshly decorated, new roof, gas heat, beautiful landscaped lot. $13,250 for a quick sale. Your excl. agent, W. McNEILL, res., HE. 1917; off., WA. 3173.

LINWOOD RD., N. E.
3-BEDRM., 2-bath brick, imm. poss., $15,500. W. McNEILL, res., HE. 1917; off., WA. 3173.
W. R HOYT & CO., WA. 3173
REALTORS

MORNINGSIDE
SIX AND breakfast room, red brick; hardwood floors, large living room, 3 nice bedrooms, full-size dining room and a very roomy kitchen with inlaid linoleum; automatic hot water, hot-air stoker-fired furnace. Permanent stairway to attic, screened tile front porch, paved driveway with garage, nice lot. The location is good. Price $11,500. Terms.
C. J. McMullan, JA. 5773-J, JA. 4815.
EAST ATLANTA REALTY CO.
498 Flat Shoals Ave., S. E.

ANSLEY PARK
IMMEDIATE POSSESSION
ATTRACTIVE 2-story, 8-room home, 3 bedrooms, sleeping porch, entrance hall, living room, dining room and kitchen. Gas furnace. Situated on a pretty elevated lot, overlooking park and playground. Ideal for children. Price $17,500. Shown by appointment. Bob Poole or Abe Goldberg, WA. 1696.
Allan-Grayson Realty Co.

Off Peachtree Rd., Near 48
NEAR 48 HOSPITAL
HAS $5,500 GI LOAN
NEARLY new asbestos siding bungalow, modern and clean, all-tile bath, cabinet kitchen with breakfast nook, hardwood floors, garage, on lot, 90x150 feet; around $2,000 cash. MR. COOK, WA. 0636 or VE. 7789.
RANKIN-WHITTEN
"REALTORS"

BEST BUY IN ATLANTA
35 ALDEN AVE., N. E.
BRICK bungalow, 6 rooms and breakfast nook, hardwood floors, tile bath, gas heat, drive and garage. Nice shady lot. Location, 2 blocks off Peachtree. Owner leaving city. Price only $12,500. Call Mr. Gross, VE. 7403.
Allison-Gross Realty Co.
HE. 6166

1417 LANIER PLACE
3-BEDRM. STUCCO
COMPLETELY redecorated inside and out. Close to transportation and shopping. THE BEST BUY AVAILABLE. $9,750. Call JOHN KING, MA. 1132 or HE. 2300-J.
WALL REALTY CO.

3-B. R., 2-Bath Brick
Immed. Poss. $15,500
VERY attractive home on Linwood Ave. in the midst of expensive homes, ½ block from transportation; beautifully decorated; gas furn. and recreation rm. in basement. Double garage, deep lot. If you want something good, make an appointment with McNeill, HE. 1917 res.; WA. 3173 off.

ARGONNE AVENUE
6-ROOM brick home convenient to everything. Needs some repairs. Sales price will take this into consideration. ROBERT CASSELS, WA. 9511, Night DE. 1981. Exclusive.
DRAPER-OWENS CO.
REALTORS

APARTMENT HOUSE N. E.
5-ROOM APT.—Vacant for purchaser. Over $3,400 annual income; good five-unit building; hot-air heat; auto. hot water, four garages, $3,000 cash will handle. Call Mr. Davis, CY, 3964 or VE. 6413.
DAVIS REALTY CO.

W. R. Hoyt & Co. Special
3 rms. and bath, $4,500
CONV. to trans. and school. Venetian blinds, auto. gas water heater, and a new roof. Terms. John Dabney, WA. 9959.
W. R. HOYT & CO.
REALTORS

EMORY
IF YOU want a nice comfortable 2-bedroom brick and sun parlor; 1 bath home in the $17,000 class. Call Mr. Hall, CR. 3896.
D. R. HALL REALTY CO.

Houses for Sale, N. E. 120

VET OR NON-VET
178 SISSON AVE.—Brand new, ready for occupancy. 3 br. if kit. space used as dining room, or 2 br. and dining room. 2 gas floor furnaces. Hardwood floors. Full tile bath. Disappearing stairway. Garage and concrete driveway. Modern. FHA Loan $7,800.00 and $1,700.00 cash. Call Mr. Vrooman, CY. 6262.
Roy D. Warren Co., Inc.
"FOR BETTER HOMES"

INMAN PARK
LARGE guest home, 10 rooms, 2 baths. Conv. location. Price $8,500; $1,250 cash, balance monthly. Call MRS FREY, RA. 7684 or MA. 6370.
D. L. STOKES & CO., INC.

NORTH MORNINGSIDE DR.
DANDY 6-rm. frame (3 bedrms.) Good gas furnace. SPECIAL PRICE FOR QUICK SALE. Hurry!!! Sewell, AT. 2787, CY. 1563.
HUMPHRIES REALTY CO.

LAKE AVE., N. E.
5-ROOM frame, clean inside and out, hdwd floors, auto. gas heat and water heater; on car line near Little Five Points. Call Mr. Wright.
A. G. BERRY & CO.
Office, CR. 2661 Res., DE. 2173

5 LARGE rooms, completely redecorated; gas furnace, near transportation and stores; now vacant. Call Sanders, MA. 9879.

EXECUTIVE wants home, N. E., Decatur, E. Lake. Will pay cash. HE. 1530.

TOURIST CAMP and boarding house Ponce de Leon. WA. 8791, RA. 7974

BEAUTIFUL new home, 4 bedrms., 2 baths. For information call JA. 0523.

Houses for Sale, N. W. 121

Beautiful—Ultra-Modern
In Haynes Manor Section
A LOVELY brick bungalow, large liv. rm., din. rm., 3 lovely bedrms., 2 ultra-modern tile baths with shower; modern built-in kitchen, automatic gas heat, air-conditioned, laundry tubs, Venetian blinds, garage adjoining house, nice level lot, 100x150. Immediate possession. Everything you would want in a beautiful home. Price $22,500 and a bargain at that.
G. R. APFELBAUM, CH. 7446
If No Answer Call HE. 6302

3 B. R. Brick, Haynes Manor
3 SPACIOUS bedrms., 2 baths, gas furn., Yankee basement with laundry tubs and servant's toilet, large attic partially finished, double garage, nice lot, early possession. Only $19,500. Shown by appt. Mr. Duffee, DE. 2549, DE. 9915.
GRADY DUFFEE REALTY

ATTENTION GI
GROVE PARK
SEVERAL 4 and 5-room GI houses. Call MR. HARVEY, WA. 4365, or residence, CY. 3286.
WESTOVER REALTY CORP.
1027 First National Bank Bldg.

$750 DOWN
118 RHOMBOID ST., N. W. 6-room white frame on lot 200x185. Call Mr. Harvey, CR. 3268 res., or WA. 4365 office.
Westover Realty Corp.
1027 First National Bank Bldg.

IMMEDIATE POSSESSION
NICE, 6-rm. frame. Only 5 yrs. old. Owner built, let me show you this for only $6,500. Mr. Smith, MA. 7177, VE. 5101.
ALSTON REALTY CO.

VACANT
11 SECOND Ave., in Carey Park. Small 3-room house, ideal for couple; has lights, near transportation, school and church, $800 cash. Owner will show.

COLLIER HEIGHTS SUBSIDIVISION
NEW 5-room frame homes, gas heat and hot water. Insulated. Large lots. Near transportation. Approved for GI loan. Immediate possession. RA. 1031.

ON BANKHEAD HWY.—7-rm. house, 6 cottages. All modern conveniences. Close in. Bargain. Call JA. 3763. Lummus Auction Co., 809 Forsyth Bldg.

CENTER HILL
BRICK BUNGALOW; nice bath, hot, cold water; hot-air furnace; 2 lots. Owner on premises, $7,500. CY. 9570.

12 DE FOOR Circle, 5-rm. home, $3,500. NEAL-LENHARDT CO., WA. 2534.

ROOMS, redec. Poss. now. GI or other Extra value. WA. 3465

Houses for Sale, S. E. 122

EAST ATLANTA
WHITE FRAME
NEW 5-rm. bungalow. Hardwood floors, 2 gas floor furnaces, auto. hot water, built-in kitchen, all-tile bath with shower, plenty of closet space. This home with garage is situated on a nice lot in a good section. For appointment call Miss Mackintosh, JA. 4815 or HE. 5833-W.

CONTRACTORS—If you wish to build from 10 to 40 houses on good lots in a good section and on transportation, call Miss Mackintosh, JA. 4815 or HE. 5833-W.
EAST ATLANTA REALTY CO.
498 Flat Shoals Ave., S. E.

GRANT PARK
DUPLEX—ATLANTA AVE.
5 RMS. and bath downstairs, 4 rms. and bath up. House needs redecorating but a good buy at $7,500. Call Mrs. Creel, 9 to 5, JA. 4815.

WHITE FRAME
MODERN bungalow consisting of 7 rms. and bath, hardwood floors, auto. hot water, screened front and back porches. Situated on a lot over 200 ft. deep. 4 rms. and shop in back yard, now rented for $70 month. Other 3 rms. available immediately. Price $8,000. Call Mrs. Creel, 9 to 5, JA. 4815.
E. ATLANTA REALTY CO.
498 Flat Shoals Ave.

HAMMERING, KNOCKING, SAWING
You heard recently just means
681 MORELAND, S. E., out East Atlanta way has been redecorated, reconditioned with shining new asbestos siding, gleaming new sink and bath fixtures, all plumbing replaced, new garage, 5 large rms., hall. Oh, yes, 2 new gas circulator heaters and 30-gallon water heater. Pretty candy stripe awnings, copper screened porch, level lot. Don't miss seeing this today. Call Ralph Ivie, MA. 7279.
BERRY REALTY CO. VE. 6695

$6,750
BUYS this new thoroughly modern 2-bedroom home nestled among the pines. Living room opens on terrace porch. Just a short walk to transportation, yet in a quiet neighborhood. If you are looking for a semi-suburban home, this is IT. Must sell this week. Only $1,500 cash required. Call Mr. Loder, DE. 8234 res. or CY. 6271 bus.

IMMEDIATE POSSESSION
MEAD ST., S. E.
NEW 5-room bungalow, near transportation, schools, stores. New gas floor furnace. Price furnished $8,000. Down payment $1,250, balance $52 per month. MRS FREY, RA. 7684 or MA. 6370.
D. L. STOKES & CO., INC.

NEW HOMES FOR VETERANS
CLIFTON HEIGHTS
FLAT SHOALS AND CLIFTON ROAD THESE NEW HOMES, 5 RMS. AND BATH. REQUIREMENTS $150 CASH AND SALARY OF $175 MONTH. FOR FURTHER INFORMATION CALL JA. 0523 OR JA. 5828.

QUICK SALE—HURRY
3-BEDRM. brick, large beautiful lot, hot-air heat, conv. to everything, $8,400, about $2,500 cash. Mr. Ebert.
LANE REALTY CO., CY. 5897

SPECIAL—6-rm. duplex, 2 baths, 2 gas floor furnaces, 2 hot water heaters, hardwood floors, built-in cabinets, laundry rms., 1 side vacant. Only $6,500. Terms.
DAVIS-VAN SANT REALTY CO
Office, RA. 0629; Res., RA. 2401

OPPOSITE GA. TECH
LARGE 2-STORY HOME
A 14-ROOM home with a mighty good income. A location zoned for business and sure to enhance in value. A real close price for quick sale. Exclusive. Henry Pitman, AT. 4724, WA. 3985.

CHECK THESE HOUSES
6-ROOM FRAME $3,150
5-ROOM FRAME $4,200
FACING Grant Pk. Let's see these for good investment. Hurry. Call Hood, DE. 5054.

260 MILTON AVE., S. E.
4 ROOMS; good condition, large lot. Will have to see inside to appreciate. Price $4,750. W. M. Aycock, RA. 3905.
C. G. AYCOCK REALTY CO., WA. 2114.

885 N. CENTER HILL AVE.
4-ROOM house. Nice lot. (No plumbing). $3,500. No loan. Terms. See property before calling owner. WA. 3585.

3 BEDROOMS, liv. rm., din. rm., kitchen, bath. All conveniences. New electric hot water heater, new Becker roof. 134 Macon Ter., near Lakewood Park. MA. 7064.

1 NEW house, 18 acres of land on 42 highway, 12 miles from Atlanta, 1 mile from highway on Anvilblock Rd., turn at East Conley Gate, first new house on right.

177 TYE ST.—5-rm. frame, lot 50x150, also extra 50-ft. lot adjoining. Immediate possession. WA. 3065 or DE. 0832.

GRANT PK., modern duplex, 8 rms., 2 baths. $6,500, $1,500 cash. CY. 1563.

Houses for Sale, S. W. 124

295 RICHARDSON ST.
A NICE 6-rm. bungalow in good cond., reduced for quick sale. Owner leaving town. $4,500. Complete with furniture, $5,500.

461 COOPER ST.
A NICE 6-rm. bungalow in excellent cond. Vacant. Ready to move in.
G. R. APFELBAUM, CH. 7446
If No Answer Call HE. 6302.

Houses for Sale, S. W. 124

HOME PLUS INCOME
COMPLETELY FURNISHED
$5,500
4-UNIT APT. FOR OWNER, PLUS TWO 2-RM. UNITS AND A SINGLE ROOM, NOW RENTED FOR $108 PER MONTH. NEW GAS HEATERS THROUGHOUT; AUTO. HOT WATER; 1 BLOCK STORES AND TRANSP. FORMWALT ST. SECTION. EVERYTHING GOES FOR $5,500. EXCL. JOE MCCRORY, CR. 3861; RES. CH. 5392
L. W. MORRIS, INC.

APPROVED for FULL LOAN
West View Dr., Altoona Sec.
NEARLY new 5-room wideboard bungalow, approved for GI loan. Clean as a pin. Hardwood floors, modern kitchen, full cement basement, auto. hot water, garage, dandy neighborhood and quick possession. Salary of $275 monthly necessary. Mr. Cook, WA. 0636 or res. VE. 7789.
RANKIN-WHITTEN
REALTORS

WEST END
HOME OR DUPLEX
889 OAK ST., S. W. 9-room, asbestos shingle. 2 baths. Beautiful inside and out. Hardwood floors; thermostat heat, auto hot water. Venetian blinds, insulated and weatherstripped. Located on beautiful lot, convenient to everything. Priced to sell. All this and quick possession too. Call E. C. Ownby, CY. 3855 or HE. 6850-W. Exclusive.
VESTER M. OWNBY

COTTAGE
IMMEDIATE POSSESSION
VACANT. Move right in! 6-room frame cottage, on a corner lot. Newly redecorated. 2 bedrooms, living room, dining room, breakfast room and kitchen. Price $8,000. Bob Poole or Abe Goldberg, WA. 1696.
Allan-Grayson Realty Co.

SYLVAN HILLS HOME
MOST attractive home on large, well developed lot, with 2 nice bedrooms and sleeping porch. Well equipped kitchen. Daylight basement with modern gas furnace. Excellent surroundings. MRS. PADGETT, WA. 0156.
NUTTING REALTY CO.
REALTORS WA. 0156

IMMEDIATE POSSESSION
STEWART AVE., S. W.
3-BEDROOM frame bungalow. Hardwood floors throughout. Convenient to new Ford plant. Price $8,500. Terms. MRS. FREY, RA. 7684 or MA. 6370.
D. L. STOKES & CO., INC.

$8,500
$200 MO. INCOME; 42½ months' rent will pay for it. Large 2-story frame, metal roof. Nicely arranged for 8 families. Completely furnished. Half block carline, just off Washington Street. DE. 2238, day or night. Exclusive.
JOHNSON REALTY CO.

SYLVAN HILLS
7-RM. red brick; has living rm., dining rm., brkfst. rm., kitchen, 3 bedrms. and bath, hdwd. floors, gas furn. and water heater; ½ block from car line in a very pretty section. Price, $10,500. R. D. Crowe, AM. 5711, RA. 2422.
J. FRED MILLER CO.

IMMEDIATE POSSESSION
3-BEDROOM brick, hdwd. floors, gas furnace, tile bath, redecorated inside and out; large lot. Price $9,850. Terms. MRS. FREY, RA. 7684 or MA. 6370.
D. L. STOKES & CO., INC.

$4,000 ANNUALLY is collected by the owner of this 9-unit, completely furnished house, located on Washington St., near Atlanta Ave. Requires only $6,000 down payment to own. W. A. Mayes, CY. 2514, AT. 2979.
Brewer-Head Co., Realtors

SYLVAN HILLS
WHITE brick veneer home, lot approx. 65x200, living and dining rm. combined, size 16x30, small den, 2 bedrms., large kitchen, full size basement, gas floor furnace, nice section, 2 blks. of school, car line and store, $1,400 for my equity. RA. 4755.

SEEING IS BELIEVING
IF YOUR problem is a good home with a low down payment don't delay, call AT. 4847; nights, CR. 3625.
BARKSDALE REALTY CO.
"The Home Finder"

DUPLEX—WEST END
JUST off Gordon, 3 large rooms and bath each side; separate entrances; good income; quick poss. Priced to sell. Call Mrs. Phillips, WA. 3173; CY. 3016 days.
W. R. HOYT & CO.
REALTORS

LARGE 7-rm. and 2-bath brick home, suitable for duplex. Gas heat, located on 5 wooded acres in Cascade Heights with 550 feet fronting on 2 paved roads. This prop. lies near fast-growing business section and has great possibilities for the future. For appt., call RA. 1031.

390 RAWSON ST., S. W., 5 rms. and bath $2,650
388 RAWSON ST., S. W., 9-rm. 2-story house $3,750
ALEXANDER-CALLOWAY REALTY CO.
208 Auburn Ave., N. E.
WA. 0549 WA. 9301

30 DAYS' POSSESSION
477 MANFORD RD., Capitol View Manor; 3 bedrms., 2 tile baths, full concrete basement; auto. heat; lot 100x150. MR. BALDWIN, WA. 6655.
PAUL C. MADDOX CO.
REALTORS

3 BEDROOMS, 2 BATHS
NICE brick home near schools, church and trackless trolley. Clean as a pin; like new; nice lot. Can be used as duplex, each side separate. Price $12,000. Call Hood, DE. 5054.

625 COOPER ST., S. W.
6-ROOM, home or duplex, reconditioned inside and out. Price $3,250. For terms and price call W. M. Aycock, RA. 3905.
C. G. AYCOCK REALTY CO., WA. 2114.

344 ORANGE ST., S. W.—Nice 2-story frame house, 9 rooms, 2 baths, $5,500.
ALEXANDER-CALLOWAY REALTY CO.
208 Auburn Ave., N. E.
WA. 0549 WA. 9301

2 NEW HOMES FOR VETERANS. $400 CASH. FOR INFORMATION CALL JA. 0523 OR JA. 5828.

Houses, Sale--College Pk. 125

2 NEW BRICK dwellings; 2 bedrms., kitchen and din. rm., garage in basement, gas floor furnace; lot, 62x180, $9,500 each. Call J. C. Lanford, AM. 5312, or CA. 5010.
PAT H. ORR INSURANCE AGENCY

Houses, Sale—Decatur 126

CHARMING 2-BEDRM. HOME
IMMED. poss.; 5-rm. white frame, gas floor furnaces, tile bath, floored attic, level lot 60x150. $9,000. Mr. Allen, DE. 2549, DE. 6308.

LARGE 10-RM. DUPLEX
IMMED. poss. of lower unit. Excellent condition, very convenient location. $9,500. Mr. Allen, DE. 2549, DE. 6308.

SPACIOUS 6-RM. BRICK
IMMED. poss., near car, school and business center. A real value, $9,750. Mr. Moore, DE. 2549, CR. 7256.

HANDSOME 3-B. R., 2-BATH FRAME
IMMED. poss. Only 6 yrs. old, 90x180 lot. Fenced. $3,000 cash, bal. mo. $13,000. Mr. Moore, DE. 2549, CR. 7526.

QUALITY HOME—CHOICE LOCATION
GLENWOOD ESTATES, North Decatur, 7-rm. home, 3 bedrms. and den, gas furnace, insulated, weatherstripped, tile bath. Lot 70x270; 5 yrs. old; $14,000. Call Mr. Duffee, DE. 2549-DE. 9915.

LARGE selection of choice home sites. Priced to suit your income.
GRADY DUFFEE REALTY

TRULY NICE
BRICK DUPLEX
ALMOST completed. Built slowly and carefully of best materials on a corner lot, 100x150, which is ideal for duplex. Owner's unit has liv. rm., din. rm., kit. (fine cabinets), 2 bedrms. and tile bath. ALL RMS. ARE LARGE. Central gas furnace for owner; gas floor furnace for tenant. Nice porch, breezeway and double attached garage for owner. One floor level—perfect for privacy. Sell to one individual or two vets. Ned Jacobs, WA. 7991 or CR. 4743.

GI SPECIAL
NEW 5-room frame bungalow, 2 bedrms., spacious living room, gas heat, large lot and priced only $6,500. $650 cash. Better hurry! Call Woodrow Dillard, DE. 7663 or office WA. 0836.
RANKIN-WHITTEN
REALTORS

BARGAIN—$12,500
ATTRACTIVE 7-rm. 2-bath home, newly decorated inside and out, on large corner shady lot 150x230. Immed. Poss. Call Mrs. Cutler, VE. 1926 or Mrs. Young, DE. 8538.
CUTLER REALTY CO.

GLENWOOD SECTION
EARLY poss. this beautiful 6-yr.-old brick home. Lovely L. R., 2 screened porches, 3 large B. R.'s, 2 full-tile baths, storage attic, double garage. Good basement with rumpus rm. and gas furnace. Price $17,750. Mr. Haralson, CR. 1178, CR. 2606.
Wheat Williams Realty, Realtors

Comfortable Living
IN THIS 8-year-old 2-bedroom frame. Nice living rm., bath, kitchen and dining rm. combination; wired for electric stove; inlaid linoleum. A very good buy at $5,500. Call Mrs. Geeslin, DE. 3394, CR. 2302.
CARY BONE REALTY CO.

GI HOMES
EAST LAKE, Decatur or East Atlanta, brick or frame. Mr. Ewing, VE. 3384, MA. 8322.

Houses, Sale—Decatur 126

MOVE IN TOMORROW
ATTRACTIVE new, large floor plan; 5-rm. home with all conv., auto. gas heat. Only $6,500. Hurry.
A REAL VALUE
IN NORTH DECATUR, in this 6-rm. California Style, practically new home; 18x20 liv. rm., ultra modern kitchen, tile tub and shower bath, auto. gas heat, double garage, 71x170 lot. Small cash payment.
ALSO HAVE, ready for early possession, 3 lovely modern ranch style homes in Druid Hills; priced to sell. Call Mrs. Camp or Mr. Walker, DE. 2561.
CAMP REALTY CO.

MAKE OFFER
PERFECTLY CONSTRUCTED and perfectly appointed. Most modern 2-bedrm. Wonderful daylight basement, with finished rm.; gas furnace, fully insulated. Mr. or Mrs. Green, res., DE. 5354; off., CR. 2663.
PAUL GREEN REALTY CO.

BEAUTIFUL 5-rm. frame, full tile bath, tile sink and walls in kitchen, auto. gas heat and hot water; attic suitable for 2 additional rms.; conv. to everything; possession 15 days. Mornings or nights, J. P. Kirkpatrick, DE. 7251.
2-BEDROOM HOME in excellent condition, one-half block from car line, 2 blocks school. Very reasonable. Call Athol Houk, WA. 3935, HE. 5314-J.
VERY LOVELY 2-BEDROOM HOME WITH HAS EVERYTHING REAS CASH PAYMENT CH. 6232.

Houses, Sale—East Point 127

$1,250 DOWN
CONVENIENT to Ford Plant. Balance already financed. Attractive 5-room frame on corner lot. All convs. MR. HARVEY, WA. 4365 or res. CR. 3268.
Westover Realty Corp.
1027 First National Bank Bldg.

GI 100% FINANCED—New 5-rm. frame, 5 closets, tile bath, hardwood floors. Payment $47 per mo. William R. Joiner, CA. 7566, 8 a. m. to 5 p. m.
If You Want to Buy or Sell
In East Point, College Park, Hapeville, Call Pat H. Orr Ins. Agency, CA. 5010
TO BUY OR SELL IN
East Point, College Park, Hapeville call EAST POINT REALTY CO. CA. 7133

Houses, Sale—East Lake 128

OPEN FOR INSPECTION
2 AND 3-BEDROOM HOMES
APPROVED FOR G. I. LOAN
ALL MODERN features, plenty closets, tile baths, nice basements, large, level lots, these are very good values. See them now, go out Glenwood Ave., 2 blocks beyond Candler Rd., see homes on right or call CY. 5897, days; nights, DE. 3393, DE. 6813 or AM. 4179.
LANE REALTY CO.

VETERANS
SOMEONE is just in time to select colors. Good materials and construction in this 5-rm. red brick. Located on a pretty new street of all-brick homes. Your lot (and your neighbor's) averages 80x260. Rooms generous size. Kitchen has asphalt tile floor and cabinets. Stairway to attic. Auto. heat. CURTIS windows. $9,000 to vet with $900 cash. Ned Jacobs, WA. 7991 or CR. 4743.
BEAUTIFULLY LOCATED
FACING golf course. Large red tap. brick home on lot 85x450. Worlds of fruit and nut trees. Shrubbery and flowers. Screened living porch 43x10. Large living and dining rooms, 4 bedrooms, 2 baths or separate duplex. A real value, well below present market. Exclusive. George Bollinger, CR. 1021.
ERNEST L. MILLER CO.—MA. 1505

2789 GLENWOOD RD.
OPEN TILL SOLD
LESS than $10,000. Only $1,600 cash. 5-rm. brick. Auto. heat, large lot. Well financed with 4% G. I. loan. Owner leaving city. Immed. poss. Call Mr. Ebert, CY. 5207.
LANE REALTY CO.

VERY attractive 5-rm. white shingle bungalow only one year old. Well-built and has just been redecorated. Dalite basement, garage and furnace. Nice front porch 8x19. Pretty level grassed lot. $9,000 to vet, with $900 cash. Ned Jacobs, WA. 7991 or CR. 4743.

GI SPECIAL
FOUR 5-rm. bricks, hwd. floors, attic, permanent stairs, picture window, full bath with shower. Mr. Ewing, VE. 2384, MA. 8322.

Houses, Sale—Hapeville 129

FOR A VETERAN
NEW RED BRICK HOME
100% FINANCED
3 BEDRMS., LIVING RM., DINETTE, KITCHEN, LOT 50x200. CONV. TO AIRPORT, NEW FORD PLANT, CONLEY DEPOT. IMMED. POSS. MONTHLY PAYMENTS APPROX. $52. SITUATED 3 MILES HAPEVILLE IN FOREST PK. JOE McCRORY, CR. 3861, RES. CH. 5392.
L. W. MORRIS, INC.

Beautiful Suburban Home
1 ROOM stucco on cinder blocks. Lifetime house. Built by owner for home. Lot 125x700 ft., on 41 Highway, just below overhead bridge. Hourly transp. on through buses. Owner leaving. Bargain price, $9,000. Terms.
B. MIMS, CA. 2895.

SEEING IS BELIEVING
IF YOUR problem is a good home with a low down payment don't delay, call AT. 4847, nights, CR. 2625.
BARKSDALE REALTY CO.
"The Home Finder"

IMMEDIATE POSSESSION
$750 UNION AVE.—Five large rooms, white frame, approx. 1 year old, weatherstripped, insulated, 3 blocks trackless trolley, beautiful wooded lot. $1,650 cash, bal. in monthly payments.
EAST POINT REALTY CO., CA. 2153.
6-RM. FRAME, large lot, $2,500 cash. Take up balance at $39.39 per month. Call Pat H. Orr Ins. Agency, CA. 5010, or CA. 5998.
LIST YOUR PROPERTY for sale with us.
HAPEVILLE RLTY CO., CA. 7414
JOHN McCORD CO.
3093 STEWART AVE.

Houses, Sale—Kirkwood 130

IMMEDIATE OCCUPANCY
3 BEDRM. and brkst.-rm. brick. Previously built. Auto. gas basement furnace and hot water. Tile bath. Modern kitchen with wall cabinets. Lots of closet space. Screened concrete front porch, shaded by large oak. Close to school, trans. and stores. $11,850. Call Mr. Tritchler, HE. 8831-W or CY. 6262.
Roy D. Warren Co., Inc.
"For Better Homes"

POSSESSION AUGUST 1ST
SIX and bkfst., red brick, hdwd. floors, hot-air furnace, nice bath, level lot, conv. to everything, priced to sell; only $10,700. Call John Cunningham, DE. 1667, CR. 2606.
WHEAT WILLIAMS REALTY, Realtors

Houses, Sale—Marietta 131

3 BEDROOM house, large lot, good condition and location, about 1 mile from Veterans' Administration. Owner transferred. 510 Alexander Circle, Marietta. 1030-R.

Investment Property 135

Opportunity For Florist
FINE going florist business, close in, on main NS Route 41, retail road stand, hothouse, full equipment and fixtures. Also livable 5-room house, large lot 100x445 ft. street to street; rent about $500 a month. Reason for moving to Florida. Price $15,000. For details call Mr. Perkerson, CH. 7648. Office WA. 5477.

APARTMENTS
N. HIGHLAND AV., 20-unit apartment, all apartments have porches. Income $7,200 yr. Price $42,000. May accept small parcel in trade. For details call Mr. Hollenbeck or Mr. Perkerson, WA. 5477.
Adams-Cates Co., Realtors
"Create an Estate"

INCOME PROPERTY
3 STORY brick building on corner lot 50x80 ft. in good Southside business location. Rents for $4,320 year. Leases have four years to run. Additional vacant lot. Requires less than $10,000 cash down payment, financing. For further information call Arthur Burdett, Jr., WA. 1011 or HE. 7543.
BURDETT REALTY CO.
REALTORS

Colored Rent Property
8 Double Houses
LOCATED just off McDaniel St. All in good condition, low rentals. Can be improved and raised. Call BILL HOGAN, HE. 7024-J or WA. 0536.
RANKIN-WHITTEN
"REALTORS"

12-UNIT RED BRICK APT.—TILE ROOF, GAS HEAT; BEAUTIFULLY LOCATED ON NORTHSIDE, WILL NET ALMOST 12% ANNUAL RENTALS. APPROX. $10,000 CAN BE BOUGHT FOR SMALL DOWN PAYMENT.
DAN SMITH & CO., CY. 6934

Real Estate Wanted 141

CASH TO YOU!
WITHIN 24 HOURS
For your equity in your home. No delay, no red tape—just call
J. FRED MILLER CO.
1909 N. Main St., East Point
AM. 6711

Investment Property 135

APARTMENT HOUSES
FROM 8 to 48 units. Priced from $20,000 to $250,000. All sections of city. Good return on investment.
Kopp-Atkinson Realty Co.
150 Peachtree St., N. W. CY. 5213

208 McDONOUGH BLVD.
LOT 100x138, with 4-unit apt., corner of Lakewood Ave. Excellent for garage or warehouse. Call Frank M. Williams, WA. 3065 or DE. 0832.
GIFFORD REALTY CO.

A GOOD INVESTMENT
BUSINESS building, in center of Lakewood Heights. Desirable tenants in building. Present income nets over 12% on $31,000.
H. P. LASETER, BROKER
702 Healey Bldg. MA. 4578

Business Property 136

FACTORY BUILDING
WAREHOUSE LOT
40,000 SQ. FT., sprinklered building, 3 acres of land; available in about one year. Call Wallace May, WA. 5477. Exclusive.
Adams-Cates Co., Realtors
"Create an Estate"

86.5 FT. ON A., B. & C. Railroad; 182 ft. on Julian St., already zoned; good buy at $3,500. MR. BALDWIN, WA. 6655.
PAUL C. MADDOX CO.
REALTORS

168 SIMPSON ST., N. W.—7 Rooms, in good condition, suitable for office. Price $4,500. Terms. Smith, MA. 1132, Wall Realty Co.
7 ACRES industrial property located on North Ave. 450 ft. railroad frontage. Days, MA. 3573; nights, HE. 0644-R.

Lots for Sale 137

ON WOODWARD WAY
BEAUTIFUL, shady, level lot, 112-ft. frontage, $2,850. Call J. J. LIANA WEEMS, JA. 3411, office; CH. 3155, residence. Exclusive.
GENE CRAIG CO.
"25 Years Selling Atlanta"
REALTORS

CASCADE HEIGHTS-BEECHER HILLS
LARGE homesites, rigid restrictions, beautiful trees, improvements already in. Ready to build on now. Buy now and build soon. RA. 1031.
WEST END—A GOOD PLACE TO LIVE
CHARR RD., 50x200, all utilities, $750.
CANDLER RD., 75x250, all utilities, $1,250.
2 LEVEL lots, all utilities, near school, transp., size 50x160. Price $550 each.
Mr. Towns, DE. 3394, DE. 1284.
CARY BONE REALTY, REALTORS

NANCY CREEK SECTION
WELL-ELEVATED LOT, 175x580, in very exclusive section. Winding drive already built to building site. All utilities. Price $5,500. PATTON, CY. 2863.
MR. LANE, OUR LOT MAN
HAS what you want in 3300 block of Briarcliff Rd. Beautiful wooded 100x250 lots, price only $1,500. See these now. Look for the Berry sign or call Lane.
BERRY REALTY CO., VE. 6693

100x209—BEAUTIFUL suburban homesites, N. Druid Hills and Clairmont Rd. Restricted. Choice, $1,250, terms. Mr. Allen, DE. 2349, CR. 2431.
GRADY DUFFEE REALTY

WHY PAY high rent when you can buy a new home for half the price. Have nice wooded lot in Morningside for $1,100. Will build to suit, 60 days delivered. HE. 4782-J or HE. 2077.
SEVERAL choice lots in Atlanta and Decatur. Call WA. 4202.
STRINGER REALTY CO.

APT. house site, Parkway Dr., 68x175. For quick sale only $2,250. Call WA. 0627. RALPH B. MARTIN CO.
A FEW nice lots on Gordon Road, near Adamsville. 70x500. Price $500, $100 cash, $12.50 monthly. RA. 0454.
2 LOTS on Meade St., S. E. All improvements. $550 each. B. R. NIX, DE. 2280 res., JA. 2411 office.
APT. LOT, zoned; suitable for 4-unit efficiency. N. W. 10th St. area; $1,200. CA. 9945 after 6 p. m.
OFF W. PACE'S FERRY, level, wooded, excl. subd., 100x277. HE. 1177, DE. 6805.
RIVER FRONTAGE—Near Roswell Rd. 8½ acres, $4,000. NUTTING, WA. 0156.
Beaverbrook Dr., Wildwood Sub. 75x250 lot, W. G. Baskin, WA. 0147, RA. 0372.
LOTS (SPECIAL) $300. $5 CASH
DAY REALTY CO. MA. 5970
$750. CHOICE wooded lots, 100x1,100 ft. Ben Hill Nisky L. Rd. Call CY. 3964.
RESIDENCE LOTS, ELECTRICITY AND SEWERAGE. DE. 8048.
IDEAL BLDG. SITE, Luckie St. Close in. McIVER EVANS CO., WA. 2517.
HOMES—LOTS—FARMS
Call B. Mims, CA. 2895.

Suburban for Sale 139

NEAR EMORY—Lot 100x300, paved street. Water, lights, phone. $995. Terms.
LAVISTA RD.—10 acres, lights, phone, city water, branch. Only $2,950.
LAWRENCEVILLE HWY.—10 acres, cottage, electricity, ideal place for high-class country store, filling station, barbecue, garage, tourist court. Bargain.
Also, 2 acres, on pavement, $500.
FRANKLIN RD., near Roswell Rd.—Beautiful wooded lot, 200x600. Only $2,500.
BRIARCLIFF RD.—10 acres, 5-rm. bungalow. Bath, furnace, water. Bargain.
20 ACRES, 2 miles from East Lake Branch, lights, city phone. $4,400. Call L. O. Lankford, WA. 0100.
Adair Realty & Loan Co.

MILE EAST OF
STONE MOUNTAIN
4 MILES South Monroe Hwy., 50 acres on dry weather road. Old setting, large oaks, 6-rm. weatherboarded, ceiled house. Pasture with barn and spring. 20 acres cultivation. Cut the saw timber, have the place clear. $3,000.
CHAS. J. COFER—CY. 8821
4630 BAKERS FERRY RD.

W. FULTON, NEAR ADAMSVILLE
MEET me at above address between 2-30 and 5 p. m. Saturday. See the best built brick 6-rm. home I have seen this year. 95% complete and all fixtures and materials on hand to finish it. 1½ acres ground, paved road, city water, full daylight basement. $10,000 as is. Can be financed for about $3,000 cash.
GORDON RD. to Adamsville, turn left on Bakers Ferry Rd. 2-10 miles. Our sign on property. Call Trammell or Elsbe for more details.
BERRY REALTY CO. VE. 6693

IMMEDIATE POSSESSION
A BEAUTIFUL bung., newly built. A lovely liv. rm., with dinette, kitchen, modern bath, 2 lovely bedrms., oil auto. floor furn., hardwood floors, screened side porch, garage, lot 85x250, in beautiful Forest Park. Price $8,950. $1,500 cash, bal. on FHA 4% loan payments, like rent. Everything ready for you to move in.
G. R. APFELBAUM, CH. 7446
If No Answer, Call HE. 6302

GENTLEMAN'S ESTATE
110 ACRES in high state of cultivation, 3 lakes, 6-rm. brick house, steam heat with stoker, freezer locker, 3 tenant houses, 3 barns, electricity all over farm, tractor combine, all farming implements, cows, yearlings, brood sow and shoats. See this beautiful place today. Buy direct from owner 3 miles from Lawrenceville on Lawrenceville-Decatur Rd., 2 miles east of Sweet-water Pk. For information call DE. 5548.
STOP! LOOK! LISTEN!
BEAT THE RENT MAN
WHITEOAK DR., near Candler Rd. and Memorial Dr. White frame, large front porch, living rm., bedrm., combination dinette and cabinet kitchen, radiant gas heat, auto. water heater, nice large lot fenced in, good garage, chicken houses. Excl. Ward Buckhalt, AT. 2121.
BUCKHALT REALTY CO.

7-Room Ranch-Type Home
HARDWOOD FLOORS. Ceiled with beech and poplar. Two baths, insulated and weather-stripped. Steam heat, stoker. In good condition. Lots of very fine shrubbery. On a 5-acre tract. Reduced to $12,500. Terms. Immediate possession.
JOHNSON LAND CO.
Exclusive MA. 3132

FOR SALE OR TRADE
25 MINUTES FROM 5 POINTS
ON PANOLA RD.—12½ acres with 3-bedroom house, white asbestos siding, large barn, chicken house, good pasture, spring branch, plenty of good land to raise what you eat. Price only $6,750. For more details see Mr. Brown-W Bill Childers, DE. 1942 res. CR. 2000-W.
CARY BONE REALTY, REALTORS

LET US SELL YOU
ACREAGE or large lots located on Stratford Rd. and Peachtree Dunwoody Rd. Also North Druid Hills Rd. and LaVista Rd. For price and terms, call Mr. Hall, CR. 3895.
D. R. HALL REALTY CO.

33 ACRES
On Tilly's Mill Paved Rd.
3 MILES from General Motors. 4-room house. $12,000. Terms. Exclusive. MA. 3132.
JOHNSON LAND CO.

200 ACRES—33 miles from Atlanta. Suitable for a doctor's country home, businessman, cattle or truck farm. 2 tenant houses, electricity. Price $3,850. Consider trade. See L. O. LANKFORD, 43 Walton St., WA. 0100.
Adair Realty & Loan Co.

11 MILES from Five Points, 4-rm. frame, attic suitable for 2 rooms, electricity, no bath, 4 acres, barn, chicken house, some fruit; $3,000. Jack Smoot, CH. 0314.

Suburban for Sale 139

HIGH GRADE ACREAGE
NEW MARIETTA HIGHWAY and Paces Ferry Rd. About 1,500 front feet on both sides of Highway. Around 31 acres. Price, $30,000. Call Mr. Wooding, WA. 5477.
Adams-Cates Co., Realtors
"Create an Estate"

FOUR-ROOM HOUSE
ELECTRIC lights, water, several outbuildings. Lots of shrubbery. On a 5-acre tract. Price $4,500. Terms.
JOHNSON LAND CO.
Exclusive MA. 3132

IDEAL COUNTRY HOME—109 acres, 10 miles beyond West End, on Sweetwater Creek, 6-rm. house, barn. Electricity, 2 springs, 40 acres of bottom land. Sacrifice, $5,500. Call L. O. LANKFORD, WA. 0100.
Adair Realty & Loan Co.

5 ACRES, PEACHTREE-DUNWOODY RD. Two miles of Sandy Springs, near Mount Vernon Highway, some of it in high state of cultivation if you want to grow things, elevated wooded building site, lights, phone. $2,500; $500 cash, balance to suit. GEO. P. MOORE, CH. 6122.
MODERN COUNTRY HOME WITH ACREAGE, 20 min. drive of new Ford plant; 7 rms., 2 baths; GI loan possible. Maulding, RA. 0183.
NEW 5-room home, all conveniences, lot 100x700. Lake. Full GI loan; $6,850. CA. 8443.
BUY 50 acres and subdivide for profit. Price $17,000. Mr. Watkins, WA. 5477.
$3,000 BUYS 90-acre farm, near Douglasville. $4,000 in improvements. HE. 0262.
TO SELL OR BUY A FARM, SEE US
RUSSELL COLES REALTY DE. 8855.

Property for Colored 140

345 HERRING RD., S. W., 5 rms., lot 50x250. $4,000.
436 CONNALLY ST., S. E., $4,250, 6 rms. and bath, $1,000 cash, balance reasonable terms.
402 OLIVER ST., N. W., 3-apt. concrete block house. Total rent $52 per mo. Sale price $5,500. Terms to be arranged.
139 TUSKEGEE AVE., S. E., 6 rms. and bath; all improvements. Immed. poss., $4,000; $1,000 cash.
VACANT LOT on Ezra Church Dr., near West Lake Ave. For quick sale, price reduced.
WILSON REALTY CO.
905 Hunter St., N. W. RA. 0920

852 McDaniel St., S. W., 6 rms., nice lot. $800 down. Price ..$4,000
533 Chestnut St., N. W., 6 rms. corner lot ..$4,450
615 Parsons St., S. W., 6 rms. corner lot ..$4,250
YOUR rent dollars will buy a home.
OTHER good buys in all sections of the city.
ALEXANDER-CALLOWAY REALTY CO.
208 Auburn Ave., N. E.
WA. 0549

584 CONNALLY ST., S. E.
4 ROOMS, lights, nice lot, $2,000; $400 cash, $21.82 per month.
571-3 CONNALLY ST., S. E.
6-ROOM duplex, lights, water, large lot. $2,250; $650 cash, balance monthly; 60 days possession.
114 POSTELL ST., N. W.
6-ROOM duplex, large lot; will install lights. $2,750; $550 cash, $25 month.
Call W. M. AYCOCK, RA. 3905.
C. G. AYCOCK REALTY CO., WA. 2114.
HAVE nice homes in all sections of the city. Prices from $2,000 to $20,000.
B. F. HURT—AT. 1997

"If You've the Money, I Have the Home"
99 FULTON ST., S. E.—4 Rooms, owner painting, install elec. lights. $500 cash, bal. $25 mo.
THOMAS B. WEST WA. 1955
16 BOX ST.—off Myrtle and Linden Sts. $250 cash; balance, $13.50 mo. Total price, $1,050. Good repair. Mr. Blanchard, WA. 6265.
FOR good values in homes and vacant lots call
WRIGHT & WRIGHT MA. 0740
540 HUNTER St., S. W. 3-room house, $2,500; $250 cash, balance $25 mo.
MR. MERCER VE. 3033
582 CONNALLY ST., S. E. 4 units, 8 rms. $500 cash, balance easy terms. SHARP-BOYLSTON CO., WA. 2929.
HOUSES and lots, Thomasville Park. Large lots. Mr. Brown, WA. 5217.
QUICK results list property sale or rent with Bell Realty Co., JA. 4728.
LIST your property for sale or rent. H. Jones, MA. 1820.
FOR houses to buy or sell, see Caldwell Realty Co., RA. 7383.

Real Estate Wanted 141

HELP! HELP!
EXECUTIVE returning to Atlanta. His wife will be here for several days and they must buy now. Want 2- or 3-bedroom house in Ansley Park, Morningside or Garden Hills, in the $12,000 to $20,000 range. Call their exclusive agent, W. McNEILL, HE. 1917 res., WA. 3173 off., if you want to sell them your home.

3 OR 4-BEDROOM
HOME in Ansley Park for a prominent client with all cash. An immediate call will be appreciated. Jim Borom, CH. 2249.
THOMAS-CARSWELL CO.
1680 Peachtree Rd. HE. 4210

MUST HAVE NOW!
SEVERAL good 2 and 3-bedroom homes. Must be worth the money. Have cash clients waiting. Call DANIEL, AT. 1698 RES., or JA 4944 Off.
DANIEL REALTY CO.

HOME URGENTLY NEEDED
WANT TO BRING MY WIFE AND BABY TO ATLANTA. IF YOU HAVE A 2 OR 3-BEDRM. HOME, OR DUPLEX, WILL PAY CASH FOR YOUR EQUITY. G. I. FINANCED PLACE PREFERRED. CALL MR. GRADY, WA. 7991.
I WANT a house that has a G. I. loan on it. Will consider any nice section. Can pay $1,500 cash and $50 monthly. Should be near transportation. Possession in 15 or 20 days. Call Mr. Burton, CY. 6271, or WA. 5589 evenings.
WOULD you like to sell your exclusive North Side home on today's market through a realtor? If so, call J. B. NALL, WA. 9511.
DRAPER-OWENS CO.
REALTORS

LIST your property with us. We have clients waiting to buy in every section of city. For prompt, courteous service call WA. 3111.
HAAS & DODD
REALTORS

IF YOU want to sell your property in next 60 days, I will give you prompt and personal attention. Call Francis Spears, CH. 9037, WA. 9511.
DRAPER-OWENS CO.
REALTORS

WE SELL HOMES, farms, business properties, vacant lots, anywhere in Georgia or adjoining States. For quick, satisfactory results see or write us. Johnson Land Co., Haas-Howell Bldg., Atlanta, Ga. MA. 3132.
CALL ME FOR ACTION
SPECIALIZE in homes and investment property.
G. R. APFELBAUM — CH. 7446
If No Answer Call HE. 6302.
WE CAN sell your property for more. Farms, sub-divisions, houses, business property, anywhere. Call or write us. Lummus Co., 809 Forsyth Bldg., Atlanta, Ga. JA. 3763.
WE NEED listings of homes, vacant and business properties in all locations. Call Grady Holbrook, VE. 5417.
HOLBROOK REALTY CO., CY. 2501
WE CAN SELL YOUR REAL ESTATE and refinance here in our office.
Call MA. 6270
D. L. STOKES & CO., INC.
WE HAVE purchasers for vacant lots and homes in Greater Atlanta.
J. H. EWING & SONS, Realtors
WA. 1511

HAVE client with cash money for modern suburban home between $15,000 and $25,000. L. O. Lankford, 43 Walton St. WA. 0100.
FOR prompt, courteous attention list your real estate with Bardett Realty Co., Realtors. WA. 1011. Estab. 1910.
HAVE prospects for homes all sections of City and suburbs.
J. A. McKIBBEN, R. E. RA. 0544
FOR BEST RESULTS
LIST WITH US
WA. 1971—REALTORS
WE GET CASH for your sub. homes, farms, near Atlanta. GEO. C. FIFE, 82 Ivy St. WA. 1387, DE. 6867.
WANTED, 2 or 3-bedroom house, any good section of city. Priced right. From owner. VE. 5101.
HAVE several clients for homes in East Atlanta. No delay in closing. B. L. Hester, JA. 1099-W.
LET ME look at your house and tell you what I can sell it for. No charge. W. T. Johnson, DE. 2238.
PAY CASH (or 5 or 6-room home, quick possession. Any good section or suburbs. DE. 3393.
2 OR 3-BEDROOM HOME from owner. Call Harvey, CY. 2304 days, MA. 6366 nights.
WANT 2 or 3 bedrm. home, N. S. sec. Immed. About $10,000. Call CH. 2612 day.
PROPERTY mgmt., sales, loans, ins. GAIN, LINGTON-HARDWICK CO., MA. 6213.
MILTON SMITH Specializing Sale Better Homes, Farms. CH. 6734, VE. 1810.
LIST your property for sale or rent with MACE J. GREEN, Realtors, WA. 5731.
LISTINGS WANTED—For sale or rent. BREWER-HEAD CO., Realtors, CY. 2514.
VETERANS desiring homes and GI loans call Roy D. Warren Co., Inc. CY. 6262.
HAVE cash clients for homes anywhere in Atlanta. VE. 1181. Kidd Realty Co.
FOR QUICK RESULTS, list your property with L. R. RHINEHART, CA. 4690.
GRAY REALTY CO.
1027 First Nat'l Bank Bldg. WA. 4264
LIST WITH US AND START PACKING.
BARKSDALE REALTY CO. AT. 3163.
LIST your property for sale or rent. L. W. Morris, Inc. DE. 0519, CR. 3861.
ALLEN M. PIERCE REALTY CO.
204 William-Oliver Bldg. MA. 3348
LIST YOUR PROPERTY FOR SALE with LIPSCOMB-ELLIS CO. WA. 2162

Real Estate Wanted 141

List your property with
McNABB REALTY CO. CH. 8223
HOME—Any good section; from owner. Quick poss. Prices right. MA. 9159.
FOR BEST RESULTS, CALL WA. 1110.
BERRY RITTENBAUM REALTY CO.
FOR QUICK results, list your property.
PANNELL REALTY CO. WA. 3426.
WANTED — LISTINGS FOR SALE OR RENT. Samuel Rothberg, VE. 0706.
TO SELL your property for cash, call HUBERT REALTY CO., MA. 2344.
FOR results list your property sale, rent.
HUIET-WILLIAMS CO., MA. 8985.
HOUSE, any section, this week from owner. No agents. Cash. CY. 4189.
LIST your property for sale or rent.
ROY DORSEY & CO., HE. 1872.
LIST YOUR PROPERTY for sale or rent with Jones-Logan Co. WA. 2820.
VESTER M. OWNBY
402 P'tree Arcade—CY. 3855
WANTED direct from owner, 5 or 6-rm. house under $10,000. DE. 4715.
SPECIALIZING in the sales of homes.
ROBERT F. HEAD, HE. 6231.
PROMPT, courteous attention.
SIMMS-DOBBS REALTY CO.
FOR quick results, SACKS REALTY CO., 52 Ivy St., N. E., CY. 2263.
WANTED—Small home priced under $5,000. Mrs. Paul, MA. 3584.
4 OR 5-RM. HOUSE. Good section. Possession 30 days. JA. 1162.
HAVE cash for 2 or 3-bedroom home from owner. VE. 2681.

Farms for Sale 142

100 ACRES—$1,000 CASH
BALANCE $1,000 payable $10 per month. It's in Fulton County where neighbors work in Atlanta daily. Traveling all paved roads. 70 acres wire fenced, woodland pasture with stream flowing through. Houses on place worth more than total price. Has electricity. CA. 9719.
THE McCORD CO.

20-ACRE FARM
EQUIPPED with 6 chicken houses with lights and water. One 5-room house and barn, on paved highway 3 miles from Fairburn. $2,500.00 cash will handle. Call Dewey Taylor, CR. 4538 or MA. 2344.
HUBERT REALTY CO.
REALTORS

40-ACRE FARM
ONLY $1,850. 4-room house, vacant. Lights and telephone. Beautiful lake site. Plenty fruit, pasture and bottom land. Good barn. 35 miles from Atlanta. Call owner after 5 p. m., AT. 4149.

Automobiles for Sales 150

'47 CHEVROLET FLEETMASTER new 3-pass. club coupe. Beautiful maroon ..$2,175
'41 PONTIAC "8"-cyl. SEDANETTE, mech. perf., new tires, 2-tone finish ..$1,195
'41 OLDS "78" SEDAN, r. & h., fog lights, new tires, beautiful grey finish ..$ 895
'41 FORD D. L. 2-DOOR. Brand-new tires, heater, foglights. A bargain ..$ 895
'39 FORD CONV. SEDAN, r. & h., new tires, orig. black finish. Bargain ..$ 895
'40 FORD 2-DOOR. New motor, new tires, foglights. Bargain ..$ 795
'37 PLYMOUTH SEDAN, clean, good tires ..$ 375
'37 FORD 4-DOOR "60". Real clean $ 295
SMALL down payment or trade, balance easy terms.
CRABBE USED CARS
85 Simpson St., N. W.
1 block West of Spring St.

USED CARS
McCLELLAN-JACKSON, Inc
WHERE THE CARS ARE DISPLAYED ON THE ROOF.
'40 Ford 4-door.
'41 Ford 2-door.
'39 Chevrolet 2-door.
'41 Chevrolet 2-door.
'41 Chevrolet Club Coupe.
'39 Olds 4-door.
'40 Olds business coupe.
'41 Dodge 4-door.
500 N. Main East Point CA. 6692

THE BEST GUARANTEE YOU CAN GET ON A USED CAR IS THE REPUTATION OF THE DEALER YOU BUY IT FROM.
This we have strived hard for nine years to make, and will sell good cars to keep.
CLYDE OWEN
USED CARS
"OPEN EVENINGS UNTIL 9"
617 WEST PEACHTREE STREET
AT. 2010 VE. 4791

NEW 1947 CROSLEY
SEDANS, convertibles, pick-ups; immediate delivery.
R. S. EVANS
241 SPRING ST., N. W.

'42 CHRYSLER New Yorker sedan; radio and heater, 2-tone blue finish. $1,395.
CLYDE OWEN
USED CARS
"Open Evenings Until 9"
617 West Peachtree VE. 4791

SELL US YOUR CAR
FRANK DI CRISTINA
BUYS AND SELLS GOOD AUTOMOBILES
37 Harris St., N. E. JA. 2821

1942 PLYMOUTH Special de luxe 4-door sedan. Radio and heater, $1,095.
CLYDE OWEN
USED CARS
"Open Evenings Until 9"
617 West Peachtree VE. 4791

1941 BUICK super convertible coupe. Radio, heater, spotlight. The sportiest car in town.
Repossession Outlet, Inc.
303 WHITEHALL ST., S. W.

1939 CHEVROLET Master de luxe 2-door, trunk. Like new. $975.
Kirkwood Motor Sales
(North Kirkwood)
1985 College Ave. CR. 2691

1940 NASH club coupe. This car is completely reconditioned. The perfect business man's car.
Repossession Outlet, Inc.
203 WHITEHALL ST., S. W.

'42 FLEETLINE Chevrolet 2-door. Perfect ..$1,295
'36 PLYMOUTH coach ..$395
BILTMORE AUTO CO.
11 5th St., N. W. HE. 6347

1941 PACKARD 4-door sedan 110. New motor. An excellent car. A real bargain at our low price.
Repossession Outlet, Inc.
303 WHITEHALL ST., S. W.

'40 PLYMOUTH de luxe 4-door sedan, driven actually 34,000 miles, heater. Original paint. 4 new tires, upholstery like new. A one-owner car. $1,095.
Frank Di Cristina, 37 Harris St., N. E. JA. 2821.

1941 CHEVROLET coupe, A-1 condition throughout. $1,095.
C. N. MOSS
651 Lee St., S. W. RA. 0877

FOR SALE BY OWNER, HUDSON TERRAPLANE COUPE, 1937; RECENTLY OVERHAULED; GOOD CONDITION. SACRIFICE FOR QUICK SALE. JA. 9189 DAYS; AT. 1712 NIGHTS.

1940 BUICK Special 4-door sedan; 6 wheels, original black finish, driven actually 50,000 miles. One-owner car; $1,250. Frank Di Cristina, 37 Harris St., N. E. JA. 2821.

1946 LINCOLN 4-door sedan, heater. Driven little. A one-owner car. Perfect. Terms or trade. Frank Di Cristina, 37 Harris St., N. E. JA. 2821.

1947 TOWN and country convertible Chrysler, special gold paint, green top, $300 above list price, cash, or trade. CY. 2638, 7 p. m., till 12 midnight.

1947 FORD V-8 Super de luxe 6-passenger club coupe; radio and heater; no miles. Trade or terms.
266-270 FORSYTH ST., S. W.

1947 STUDEBAKER Champion 4-door de luxe sedan; seat covers, very few actual miles. Terms or trade.
266-270 FORSYTH ST., S. W.

1947 CHEVROLET Fleetline Aero 2-door sedan; radio and heater, seat covers; beautiful blue finish. Sell cash or trade.
266-270 FORSYTH ST., S. W.

1941 DE SOTO 4-door sedan. Radio, heater, fluid drive, overdrive, new tires, new battery. Private owner. Bill Eubanks, DE. 9273, or CR. 2000-W.

'47 CHEV. CONV.
PRIV. owner, 30 miles; r. and h., fog lights, white walls, etc. $2,395. 2316 N. Decatur Rd., N. E. DE. 2264.

1941 SPECIAL, de luxe Chevrolet 2-door. Engine, brakes, seat covers, upholstery, and clutch completely overhauled. $1,245. VE. 7332; CY. 3996 after 6 p. m.

'41 OLDSMOBILE good condition, $900. Can be seen at Piedmont Garage, 24 Piedmont Ave., N. E., 9 a. m. to 5 p. m. WA. 5169.

1942 NASH "600" club coupe; has weather eye; clean, and low mileage; on trade or terms. 1435 Bankhead Ave., N. W. AM. 6861.

PRIVATELY OWNED—1946 DeSoto custom sedan, radio and heater; like new. $2,200. Ted Edwards, HE. 5323-W or HE. 5354.

'40 PACKARD "6" Convertible. Radio & heater. Runs and looks like new. Walker Motors, 753 Lee St., S. W. AM. 4239.

1947 FORD Tudor, been driven only 7 miles, will sell for $2,075.00. Terms arranged. 1389 Lee St., S. W. RA. 9127.

'40 CHEVROLET business coupe, mechanically A-1. Good radio and tires. 106 Hamilton St., East Point. CA. 1548.

'40 OLDS "6" 2-door ..$895
HUGGINS MOTORS
383 W. Peachtree MA. 8697

'43 BUICK Special club coupe; beautiful blue finish; radio, heater, 56 motor, good tires. Sell for $1,295. AM. 3629.

'42 PACKARD Clipper; excellent condition; equipped with radio and heater. Price reasonable. HE. 9325.

1933 CHEVROLET sedan. $175 cash. JA. 2910-J.

Automobiles for Sales 150

USED CARS, all makes, $3 weekly. OPA ceiling prices; no finance charges. We handle our own papers. 270 Edgewood Avenue.
SAC—Clean '42 Plymouth 2-door sedan; '46 motor. Looks, runs good. $1,095. Terms, trade. WA. 9135.
'39 BUICK 4-door Special. Clean, newly painted. $750. Walker Motors, 753 Lee St., S. W. AM. 4239.
1940 FORD 2-door. Maroon. Radio and heater, new tires. Extra clean. $995. 314 Peachtree, N. E.
1938 FORD 4-door sedan. Mechanically A-1. 3 perfect tires, $545. Trade and terms. HE. 1426.
'38 FORD 2-door "60," new paint, seat covers, good tires, mechanically good. $695. CA. 6692.
'40 FORD conv. club coupe, r. and h., A-1 cond. One owner. 90 Whitefoord Ave., N. E. CR. 4317.
1936 CHEVROLET Tudor, new tires, clean inside and out, $450 cash, 449 Atwood St., S. W.
'38 CHRYSLER Royal 2-door sedan. Private owner. New tires and new motor. CR. 6266.
1940 FORD 2-door Standard "85" Good general condition. Needs rings. $750. VE. 9039.
1937 OLDS "8" coach with trunk. $375, terms. 34 Alexander St., N. E. WA. 9664.
WHO IS USED CARS, INC?
COME TO EAST POINT AND SEE.
'39 PLYMOUTH Convertible Coupe. Radio; good condition. $895. CA. 6692.
'54 OLDSMOBILE 4-door de luxe, extra nice condition, $295. JA. 7817-J.
'38 CADILLAC convertible club coupe, $895. 651 Lee St., S. W. RA. 9877.
1947 LINCOLN. Radio, heater. Actual miles, 214. No trade. HE. 4790.
1942 OLDSMOBILE conv. coupe. Taff Coffey Used Cars. CR.

SITE ASTRIDE A STREET?

Check With City Planners, Torras' Advice on Building

It would save Raymond W. Torras and his aides in the City Planning Commission office a lot of headaches if property owners would consult them before planning real estate developments.

Furthermore, it would be protection for the property owners themselves against possible future condemnation proceedings by the City.

This was pointed out Wednesday when it was discovered that plans for the construction of a $1,000,000, 120-unit apartment development on Atlanta's South Side had run afoul one of the City's traffic improvement plans for a north-south and east-west by-pass belt highway designed to speed through travel around congested areas.

The apartment development, to include 10 two-story, 12-unit buildings, is to be built on a 10-acre tract at Stewart and University Avenues, according to an announcement made Monday by J. M. McDonald, President of the Capitol View Apartments, Inc. The plans call for extension of University Avenue from Stewart, westward to the railroad tracks in a straight line.

City officials said property owners who sought to have the area re-zoned last March for apartment construction, were informed at that time of the City's plans, adopted in 1944, for eventually extending University Avenue on a curving line to ultimately parallel and then cross the railroad tracks and connect with Ashby Street to provide a traffic artery to the North Side.

Plans for the apartment project were subsequently developed, however, without the City's traffic artery plans being taken into consideration.

The construction plans, calling for FHA financing, are complete and already before Building Inspector Marvin Harper for approval, and Toras said his office would not seek to block the project, but would simply have to alter their own plans. Harper indicated he would have to approve the plans and issue a building permit as the blueprints meet all specifications of the City's building code.

Torras pointed out that other building projects now under way in Atlanta are believed to be in conflict with traffic improvement plans, including the Lochner Plan.

One such project, he said, is a freezer locker plant under construction at Hemphill Avenue and Fourteenth Street, N. W., and an other is a warehouse being built on a block bordered by Williams, Spring, Mills and Alexander Streets, N. W. This block, Torras pointed out, is in an area where the Lochner Plan calls for a "cloverleaf" providing access to a proposed limited access north-south highway along Williams Street.

It would help, he said, if other property owners were as cooperative as a bottling company which is holding up building plans at Williams and Fourteenth Streets pending adoption of the Lochner Plan, and Georgia Tech where extensive construction is carefully designed not to conflict with the City's plans.

MOPSY

SPECIALS THIS WEEK AT SILVER'S GROCERY DEPT.

MED. EGGS . . DOZ. 55c
WHITE'S PURE PORK SAUSAGE LB. 35c
Best Grade STREAK O' LEAN LB. 29c
Best Grade FAT BACK LB. 19c
KINGAN'S No. 2 Can CORNED BEEF HASH 23c
RED CROWN BEEF TRIPE 28 oz. can 44c

HOCKLESS PICNICS LB. 44c
SMOKED STRIP BACON LB. 49c
PURE LARD 4-LB. CTN. 79c

WONDER 1-LB. BOX LONG GRAIN RICE 19c
JACKSON KRAUT No. 2½ Can 2 FOR 15c
QT. FRUIT JAR Distilled Vinegar 2 for 25c
SEA ISLAND NO. 2 CAN ENGLISH PEAS 2 FOR 25c
Ideal DOG FOOD CAN 11c
CASTELLA PEACHES No. 2½ Can 29c

FRUIT JARS
Qt., Doz. 87c
Pt., Doz. 78c
Jar Tops . . . DOZ. 23c
Jar Rings . . . 3 FOR 10c

SILVER'S 5c-10c-$1 STORE 117 Whitehall St. Thru to Broad

"PASS the SALT" WITH JUICY, TENDER CORN-ON-THE-COB

Enjoy those plump sweet kernels of fresh garden corn! Boil prepared ears until tender, using 1 teaspoon Sterling Salt to a quart of water. Serve piping hot with butter and Sterling Salt.

INTERNATIONAL SALT CO., INC.

CAGLE'S 195 EDGEWOOD AVE., N. E. Between Piedmont and Butler 4½ Blocks from 5 Points

SPECIAL FRIDAY AND SATURDAY
FANCY MILK-FED FROM NORTH GEORGIA FARMS

FRYERS . . . LB. 39c
HENS . . . LB. 35c

CUT FRYERS—Buy the Pieces
BREAST and DRUMSTICKS . . . . . LB. 83c
WINGS and GIZARDS . . . . . LB. 43c
BACKS and NECKS . . . . . LB. 23c

OPEN ALL DAY WEDNESDAYS
Come In and Watch Them Dressed!

LOOK FOR THESE NEW MARKERS when you buy Colonial meats!

COLONIAL PRIDE Sirloin Steak LB. 79c

WINNER QUALITY Sirloin Steak LB. 75c

take your choice of 2 guaranteed grades!

BIG STAR Super MARKETS and LITTLE STAR STORES

If you want the best you can buy—tender, well-aged, cornfed beef—choose **Colonial Pride.** For this is our finest grade of meat—selected from the top grades of leading packers.

All of our cuts of beef, veal and lamb are now tagged with **Colonial Pride or Winner Quality** markers. **Our Winner Quality** sells at a lower price. But it, too, is fine meat—second only to **Colonial Pride.**

We sell these **two** grades of meat—at **two** prices—to fill the needs of all our customers. We hope our new markers make it easy for you to select the meat you want. And we hope you're satisfied with your choice.

If not, you know, we will cheerfully refund your money!

DRESSED AND DRAWN FRYERS LB. 63c

COLONIAL PRIDE BEEF
CHUCK ROAST LB. 53c
RIB ROAST LB. 65c

WINNER QUALITY BEEF
CHUCK ROAST LB. 51c
RIB ROAST LB. 61c

ARMOUR'S PURE PORK SAUSAGE Lb. Roll 45c
PLATE OR BRISKET STEW BEEF LB. 27c

DRY SALT FAT BACK LB. 19c

OCEAN FRESH SEAFOODS
FRESH WATER BREAM LB. 37c
LARGE FRESH CROAKERS LB. 18c
FRESH VA. PAN TROUT LB. 25c

POTATO SALAD LB. 23c
CHICKEN SALAD LB. 69c
HAM SALAD LB. 49c

FRESH SELECTED GROUND BEEF LB. 43c

OUR PRIDE BAKERY PRODUCTS

Our Pride Raisin 16-Oz. Loaf 17c
Our Pride Sandwich Bread 24-Oz. Loaf 17c
Whole Wheat Our Pride 19-Oz. Loaf 15c
Our Pride Regular Bread 16-Oz. Loaf 11c
Cracked Wheat Our Pride 16-Oz. Loaf 13c
Rye Bread Our Pride 16-Oz. Loaf 15c

USE FOR PICNIC DESSERTS ZION FIG BARS 16-Oz. Pkg. 33c
SLOW BAKED FOR BETTER FLAVOR—B and M BAKED BEANS 18-Oz. Jar 23c
COMBINE WITH MAYONNAISE FOR SALAD DRESSING SNIDER'S Catsup 14-Oz. Bottle 22c
SERVE WITH POACHED EGGS—PACKER'S LABEL GREEN SPINACH No. 2½ Can 15c
WESTON'S TASTY—DELICIOUS CRACKETTES 16-Oz. Pkg. 19c
RICH AND MELLOW IN FLAVOR COFFEE GOLD LABEL 2 1-Lb. Bags 81c

McCORMICK'S TEA ¼-Lb. Pkg. 27c
APPLE FRESH—APPLE JUICE Quart Bottle 27c
STOKELY'S SAUER KRAUT No. 2½ Jar 15c
WONDER BRAND WHITE RICE 1-Lb. Box 16c
NABISCO CRACKERS RITZ 1-Lb. Pkg. 29c
McCORMICK'S BLACK PEPPER 4-Oz. Can 23c

SILVER LABEL TEA ¼-Lb. Pkg. 15c
CLEANSER Old Dutch Can 10c
STA-FLO LIQUID STARCH Quart 23c
GATOR ROACH HIVES Pkg. 31c
BLU-WHITE FLAKES 2 Pkgs. 19c
TRIANGLE SELF-RISING FLOUR 25 Lbs. $1.89

VEGETABLE SOUP HEINZ - - - - No. 1 Can 14c

Adventures in GOOD EATING

Take ground beef out of the every-day class. Serve it for company or Sunday dinners. It's so versatile, so economical, so easy to prepare. Buy a pound and serve a pound. There's no waste, no difficult carving to try Dad's patience.

For a company snack of an evening, try these Hawaiian Burgers. Broil or fry hamburger patties (be careful not to dry them out!) Meanwhilte, saute pineapple slices in a little butter. On half a toasted hamburger bun, spread a liberal layer of chili sauce, lay meat cake on top of that, top with the grilled pineapple slices. Something scrumptious in open-faced sandwiches.

Ice cream's the perfect cooler dessert. No cream needed—and it takes only a jiffy to mix when you use ready-prepared ice cream mixes. Several excellent ones are available at Colonial. Just add water to the mix—freeze. Inexpensive and wonderful.

ECONOMICAL SUNDAY DINNER
Barbecued Individual Beef Loaves
Escalloped Potatoes
Baked Squash Casserole
Frozen Fruit Salad
Ice Cream Topped With Pineapple Preserves
Vanilla Wafers
Iced Coffee

SUGGESTED RECIPE
Barbecued Individual Beef Loaves
1 pound ground beef
1 tablespoon chopped onion
¼ cup fine dry bread crumbs
¼ cup evaporated milk
1 teaspoon salt
BARBECUE SAUCE
⅓ cup catsup
1 tablespoon vinegar
½ tablespoon Worcestershire
¼ teaspoon chili powder
1 tablespoon chopped onion
Mix bread crumbs, milk and salt. Add meat and onion and blend well, mixing lightly. Shape into 4 individual oblong meat loaves and place in shallow oiled pan. Mix together ingredients for barbecue sauce and pour over loaves. Bake for 45 minutes at 350 degrees F., basting once or twice with sauce. Serves 4.

A DELICIOUS TREAT SERVED COLD WITH SPICES—MUSSELMANS APPLE SAUCE 2 No. 2 Cans 35c
SLICE AND FRY—OR BAKE IN CASSEROLE—ARMOUR'S CORNED BEEF HASH 16-Oz. Can 27c
FOR THE BEST IN COOKING RESULTS—TRY CARNATION MILK 3 Tall Cans 35c
FOR A COOLING SUMMER DRINK WITH GINGER ALE— WELCH'S GRAPE JUICE Pt. Bot. 27c
FOR THE BEST RESULTS IN BAKING TRY—SELF-RISING TRIANGLE FLOUR 10-Lb. Bag 79c
COMBINE WITH GINGER ALE FOR PUNCH—STOKELY'S GRAPEFRUIT JUICE 46-Oz. Can 20c
TEMPTING, TASTY—BETTER WHEN CHILLED—GEORGIA MADE FRESH CUCUMBER PICKLES 12-Oz. Jar 19c
A THIRST QUENCHER—ECONOMICAL—DELICIOUS—DR. PHILLIPS SWEET ORANGE JUICE 46-Oz. Can 29c
RICH AND SWEET FOR ICE CREAM TOPPING—BAMA PINEAPPLE PRESERVES 16-Oz. Jar 31c
FINE FOR SALAD, LOAVES, CASSEROLES OR FISH CAKES SAM-O-LETS SALMON 7-Oz. Can 31c

DOWN PRODUCE LANE

CALIFORNIA ICEBERG LETTUCE Large Head 11c Med. Head 7c

KEEP PLENTY ON HAND FOR HOT WEATHER BEVERAGES CALIF. SUNKIST LEMONS Doz. 27c
INSTEAD OF CANDY REACH FOR A GRAPE CALIF. GRAPES THOMPSON SEEDLESS Lb. 23c
WONDERFUL BAKING—OR TRY THEM HASH BROWN POTATOES U. S. NO. 1 WHITE 10 Lbs. Bulk 45c 10-Lb. Mesh 50c
GRAND FOR BETWEEN MEAL MUNCHING CRISP CELERY GOLDEN HEART Stalk 11c

GREEN BUTTER BEANS 2 Lbs. 29c
SLICING CUCUMBERS Lb. 10c
FRESH YELLOW SQUASH 2 Lbs. 9c
GREEN CROWDER PEAS 2 Lbs. 12c
LARGE BELL PEPPERS Lb. 15c
TENDER GREEN BEANS 2 Lbs. 23c

VINE RIPENED—CALIF. HONEY DEW MELONS Lb. 8c

LUX SOAP TOILET SIZE 2 Bars 17c
LUX FLAKES Large Pkg. 32c
SWAN SOAP Bar 10c
LIFEBUOY HEALTH SOAP 2 Bars 17c
RINSO POWDER Large Pkg. 31c
CLOROX LAUNDRY BLEACH Quart Bottle 17c

BIG STAR SUPER MARKETS ★ Colonial Stores ★ LITTLE STAR FOOD STORES